

How To Install E-Roll Software & Print the E-Roll/EPIC

STEP 1: Click on ER Printing Software Setup

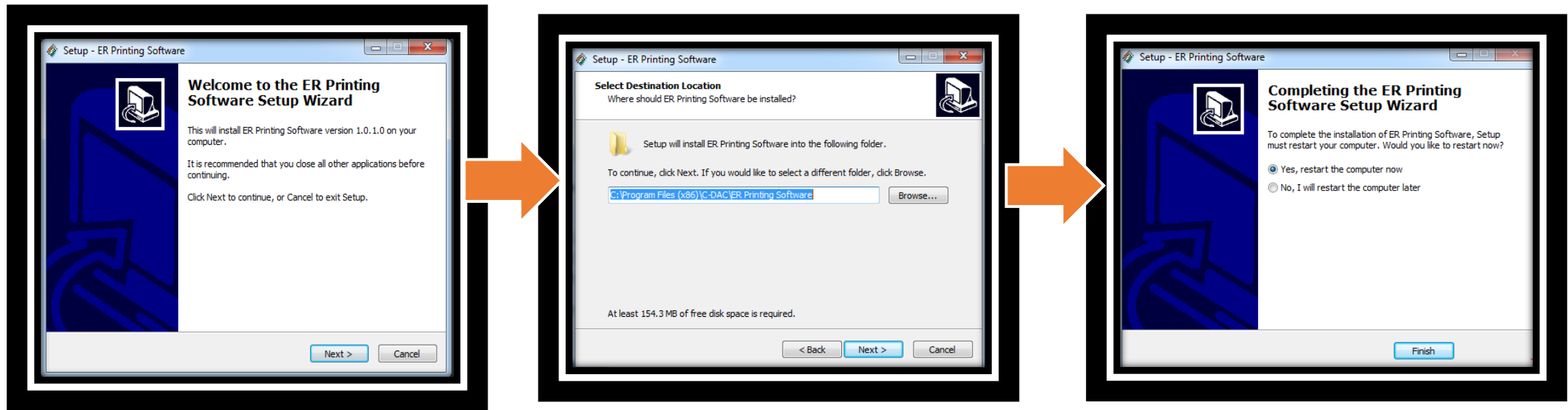

STEP 2: Run ER Printing Software Setup, Click Next when prompted and Installation will begin, this will take some time



STEP 3: After Successful Installation You are now ready to use ER Printing Software

STEP 4: After login, User will get the following screen



A login form window titled "ER Printing Software" with a close button (X) in the top right corner. It features a user icon and a key icon. Below these are two input fields: "Please Enter UserName" and "Please Enter Password". At the bottom, there are two green buttons labeled "Login" and "Cancel".



The main application interface for "ER Printing Software" titled "Election Commission of India". It features a header with the text "Election Commission of India" and a logo. Below the header is a large image of a group of people holding up their identification cards. The main content area contains four colored buttons with icons and text: "Print Mother roll" (green), "Print Supplements" (orange), "Print Electors List" (teal), and "Print EPIC" (purple).

STEP 5: In this screen you have Two options (**Print Mother Roll and Print Supplement**).

5.1: A) Now when you click on “**Print Mother Roll**”, you will get a list of Part which come under that AC with the details as shown in the image below

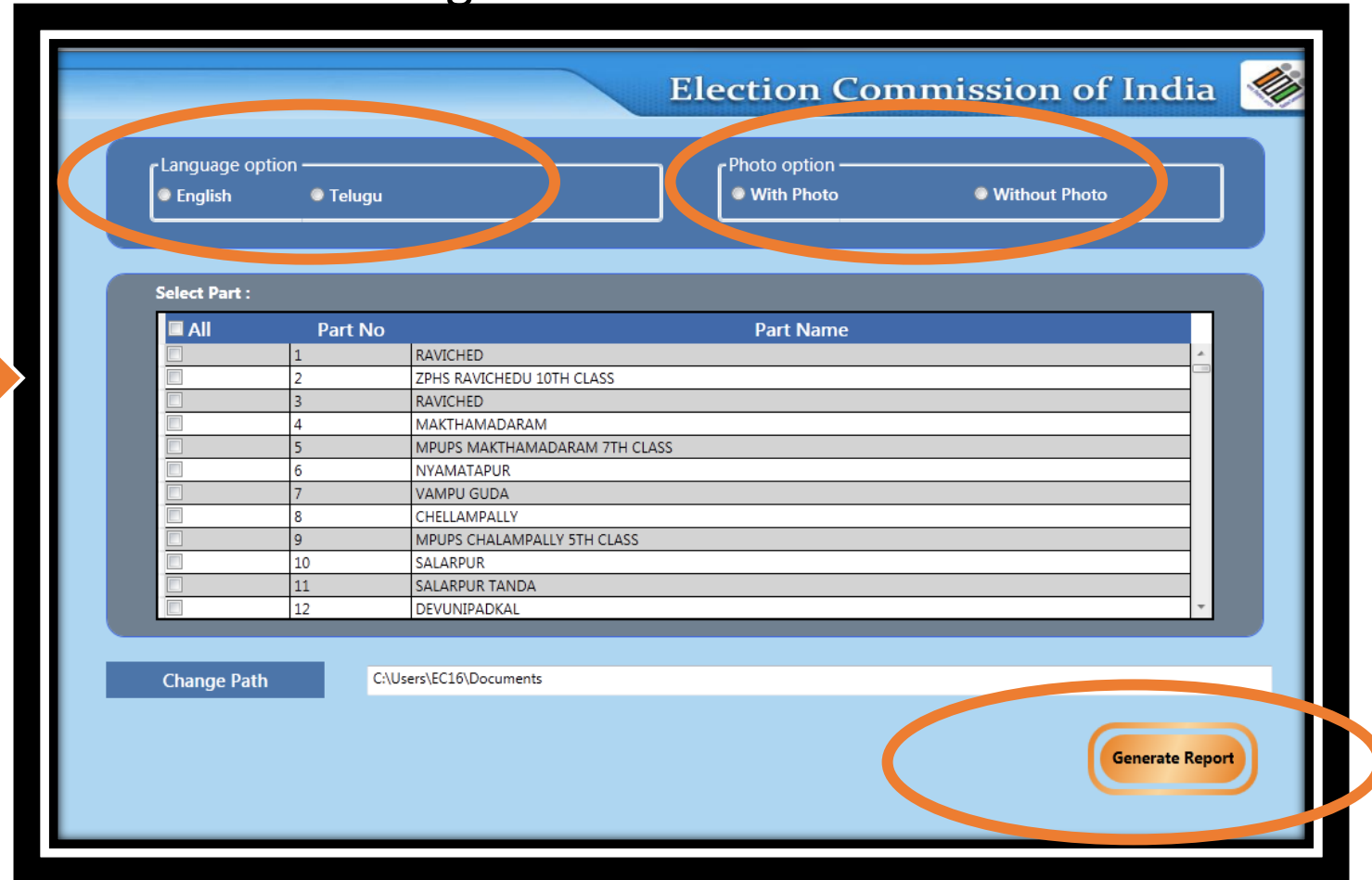

Language option

English Telugu

Photo option

With Photo Without Photo

Select Part :

All	Part No	Part Name
<input type="checkbox"/>	1	RAVICHED
<input type="checkbox"/>	2	ZPHS RAVICHEDU 10TH CLASS
<input type="checkbox"/>	3	RAVICHED
<input type="checkbox"/>	4	MAKTHAMADARAM
<input type="checkbox"/>	5	MPUPS MAKTHAMADARAM 7TH CLASS
<input type="checkbox"/>	6	NYAMATAPUR
<input type="checkbox"/>	7	VAMPU GUDA
<input type="checkbox"/>	8	CHELLAMPALLY
<input type="checkbox"/>	9	MPUPS CHALAMPALLY 5TH CLASS
<input type="checkbox"/>	10	SALARPUR
<input type="checkbox"/>	11	SALARPUR TANDA
<input type="checkbox"/>	12	DEVUNIPADKAL

Change Path C:\Users\EC16\Documents

Generate Report

B) Choose **Language option**, **Photo Option** and **Part**, then click on **Generate Report**.

C) when Status is 100% Complete, It can be print from define path folder.

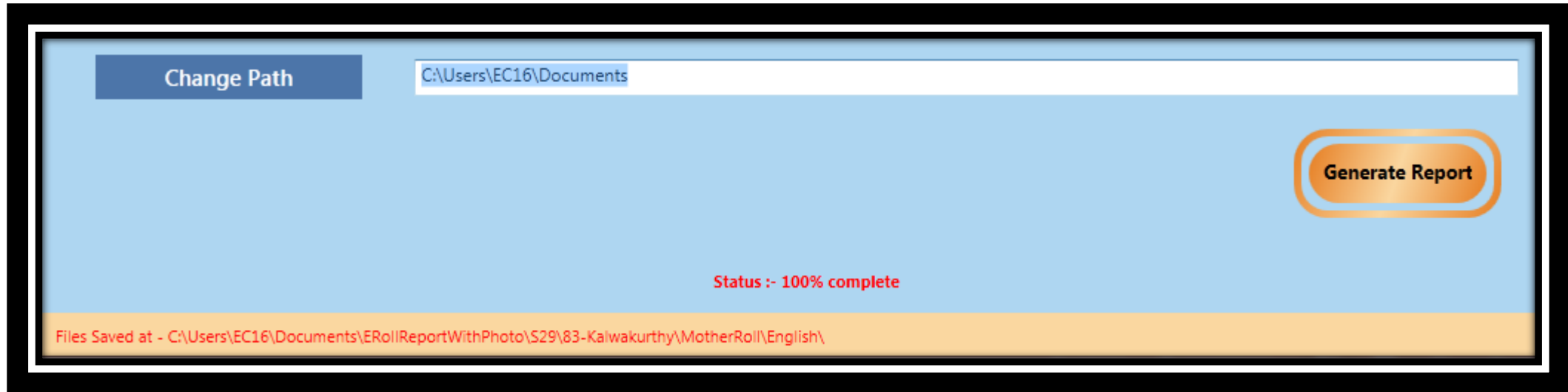

5.2:A) Now when you click on “**Print Supplements**”, you will get a list of parts which come under that AC with the details as shown in the image below

Print Supplements

Publication : Special Summary Revision

Language option

English Telugu

Photo option

With Photo Without Photo

Select Part :

All	Part No	Part Name
<input type="checkbox"/>	1	RAVICHED
<input type="checkbox"/>	2	ZPHS RAVICHEDU 10TH CLASS
<input type="checkbox"/>	3	RAVICHED
<input type="checkbox"/>	4	MAKTHAMADARAM
<input type="checkbox"/>	5	MPUPS MAKTHAMADARAM 7TH CLASS
<input type="checkbox"/>	6	NYAMATAPUR
<input type="checkbox"/>	7	VAMPU GUDA
<input type="checkbox"/>	8	CHELLAMPALLY
<input type="checkbox"/>	9	MPUPS CHALAMPALLY 5TH CLASS
<input type="checkbox"/>	10	SALARPUR
<input type="checkbox"/>	11	SALARPUR TANDA
<input type="checkbox"/>	12	DEVUNIPADKAL

Change Path C:\Users\EC16\Documents

Generate Report

B) Choose **Publication**, **Language option**, **Photo Option** and **Part**, then click on **Generate Report**.

C) when Status is 100% Complete, It can be print from define path folder.

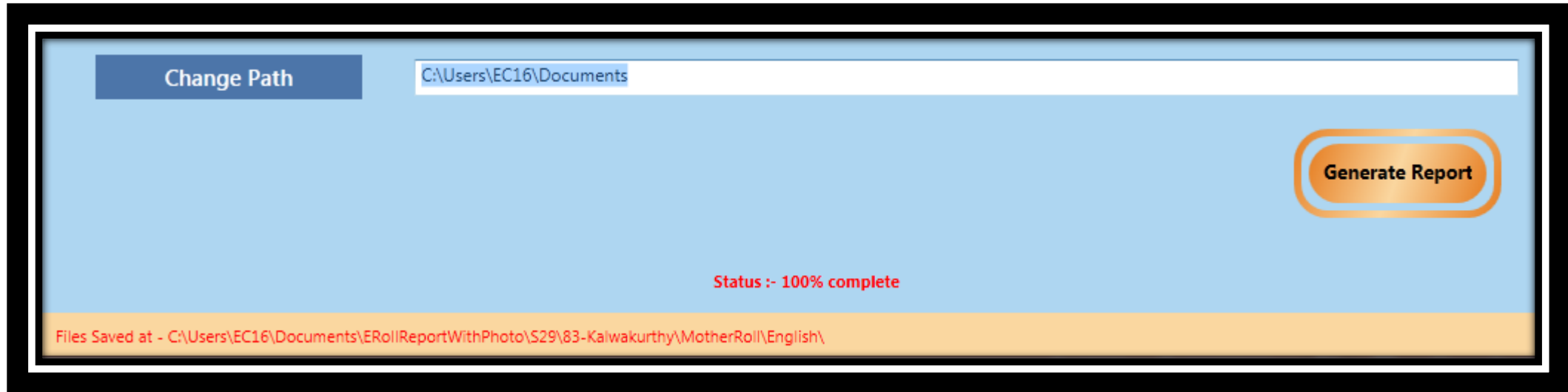

5.3: Now when we click on “**Print EPIC**”, Here you can fetch records from two parameter ‘Show Record’ and ‘Search’

A) In Show Records, you will get a list of parts which come from that AC with elector records as shown below.

B) In Search Tab, you can search details by Serial no and part or Reference no and also by EPIC number.

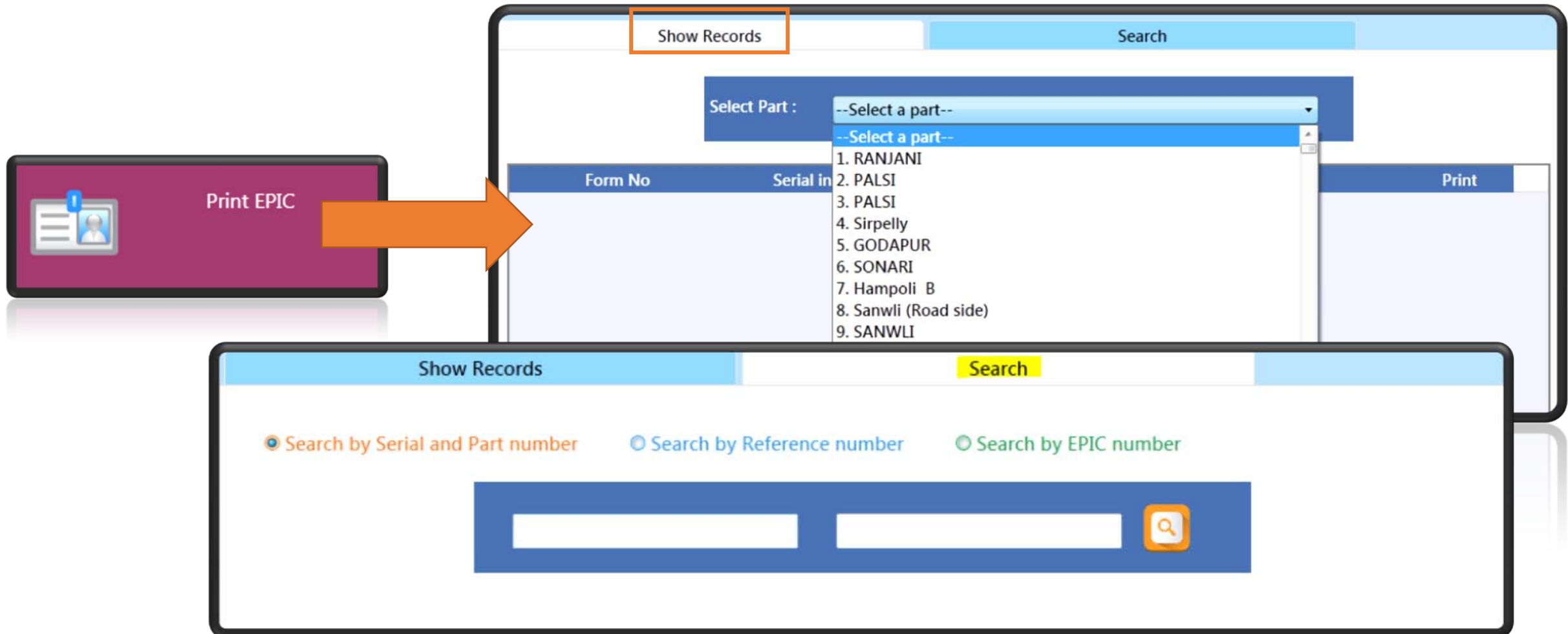

	Form No	Serial in Part No	EPIC NO	Name	Print
1	EOR392645785	6	WKX1324078	Gangasagara Jidduwar	
2	OLN585093344	41	WKX1324037	Laxmi Bai Taidala	
3	OXU152809108	42	WKX1324144	Suryakar	
4	EVM720985187	90	WKX1287259	Mohan	
5	EMD644033395	91	WKX1287432	Yogeshw	
6	EDD240536252	92	WKX1323971	Anasuya	
7	EFV347873602	107	WKX1288133	Hanmar	
8	ECI568801183	118	WKX1285808	Navanit	

8	ECI208801183	118	WKX1285808	Navanit
7	EFV347873602	107	WKX1288133	Hanmar

When you click on Print button, you get preview of EPIC.
Here you can export in Excel, PDF and Word format.

WKX1324078



ಪೆದಾ: ಗಾಂಗಾಸಾಗರಾ ಜಿಡ್ಡುವರ್ ಗಾಂಗಾಸಾಗರಾ ಜಿಡ್ಡುವರ್
 ಗಾಂಗಾಸಾಗರಾ ಜಿಡ್ಡುವರ್
 Name : Gangasagara Jidduwar Beta
 EPIC 1.0.1.8
 ತಂದೆಪೆದಾ: ಗಾಂಗಡ್ ಗಾಂಗಡ್ ಗಾಂಗಡ್

Father's Name : Gangadhar Gan

- Document Map
- Back
- Refresh
- Print
- Print Layout
- Page Setup
- Export ▶
- Stop
- Zoom ▶

Excel

PDF

Word

