

This drawing with all its contents is the sole intellectual property of the Hospital Services Consultancy Corporation (India) Ltd. Copying of this drawing or part thereof or its use in any form whatsoever without the written permission of HSCC is prohibited.

NORTH

NOTES

PROJECT

DR. Y.S. PARMAR  
GOVT.MEDICAL COLLEGE,  
NAHAN DST.,SIRMOUR(H.P)

TITLE

TENDER DRAWING

TYPE IV

AREA STATEMENT

HSCC/MC-NAHAN/SD/HOUSING-IV/05

Drawing No.

R-0

Revision

Job No.

N.T.S

Date: 05/09/2016

App. By.

Rev. By

Prep. By

OWNER'S SIGNATURE

ARCHITECT'S SIGNATURE

**HSCC**

HSCC (INDIA) LIMITED  
(A GOVERNMENT OF INDIA ENTERPRISES)

NEW DELHI INDIA

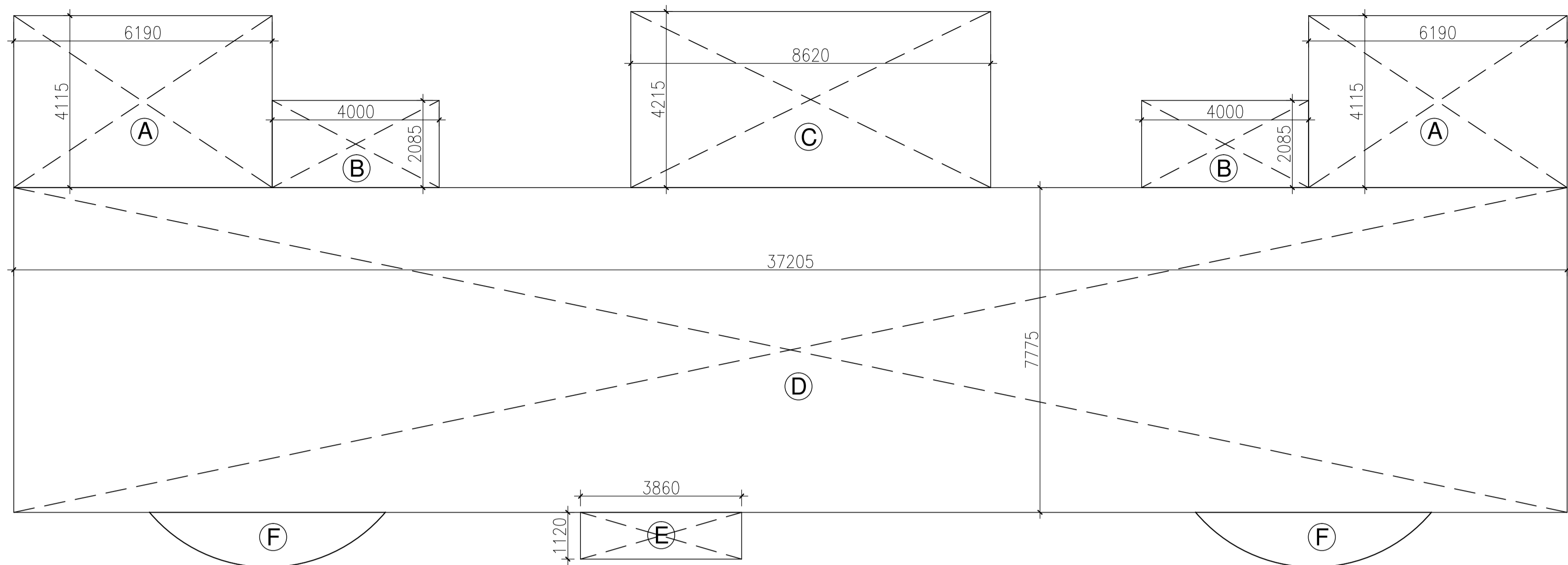

GROUND FLOOR PLAN

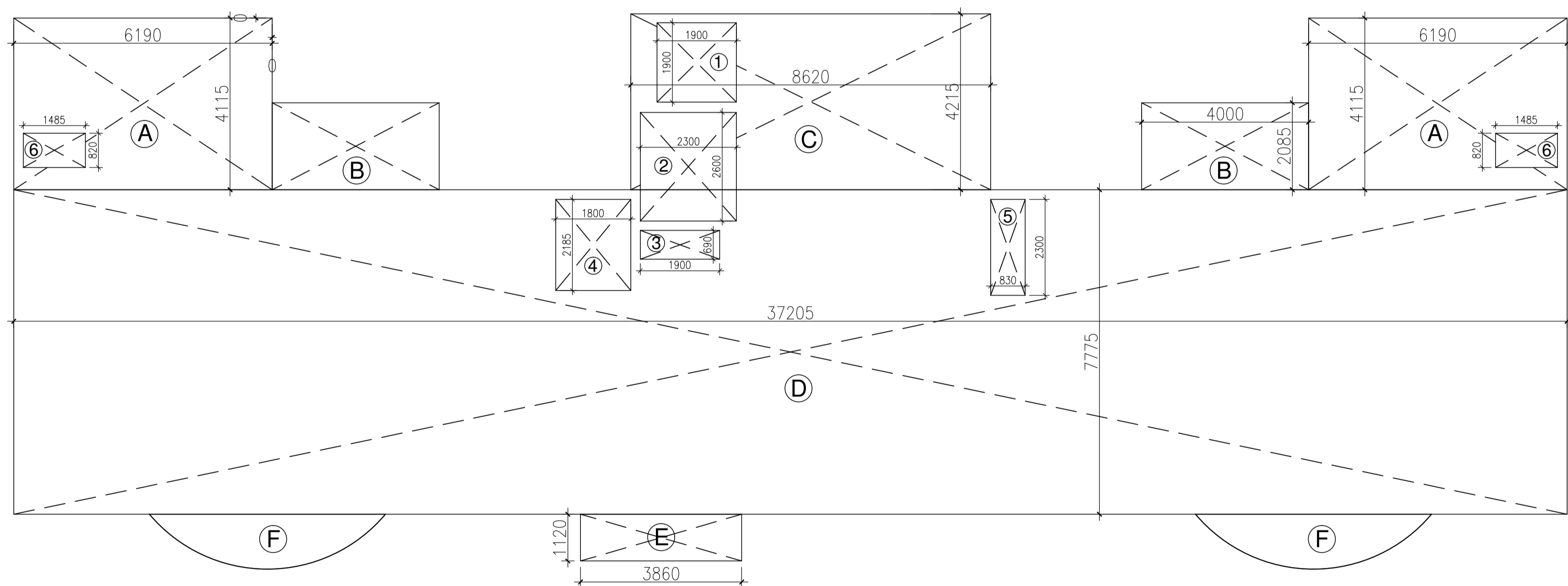

TYPICAL FLOOR PLAN  
( Ist - Vth )

GROUND FLOOR AREA CALCULATION						
S.NO.	SYMBOL	NO.	LENGTH	BREADTH	FORMULA	AREA
1	A	2	6.19	4.115	Length X Breadth	50.9437
2	B	2	4	2.085	Length X Breadth	16.68
3	C	1	8.62	4.215	Length X Breadth	36.3333
4	D	1	37.2	7.78	Length X Breadth	289.416
5	E	1	3.86	1.12	Length X Breadth	4.3232
6	F	2	5		PLINE AREA	10
TOTAL ADDITION AREA						407.696
TOTAL COVERED AREA ON GROUND FLOOR = 407.696 SQ.M.						

TYPICAL FLOOR AREA CALCULATION						
S.NO.	SYMBOL	NO.	LENGTH	BREADTH	FORMULA	AREA
1	A	2	6.19	4.115	Length X Breadth	50.9437
2	B	2	4	2.085	Length X Breadth	16.68
3	C	1	8.62	4.215	Length X Breadth	36.3333
4	D	1	37.2	7.78	Length X Breadth	289.416
5	E	1	3.86	1.12	Length X Breadth	4.3232
6	F	2	5		PLINE AREA	10
TOTAL ADDITION AREA						407.696
DEDUCTION						
S.NO.	SYMBOL	NO.	LENGTH	BREADTH	FORMULA	AREA
1	1	1	1.9	1.9	Length X Breadth	3.61
2	2	1	2.3	2.6	Length X Breadth	5.98
3	3	1	1.9	0.69	Length X Breadth	1.311
4	4	1	1.8	2.18	Length X Breadth	3.924
5	5	2	0.4	3.05	Length X Breadth	2.44
6	6	1	0.83	2.3	Length X Breadth	1.909
7	7	2	1.48	0.82	Length X Breadth	2.4272
TOTAL DEDUCTION AREA						21.601
TOTAL COVERED AREA ON TYPICAL FLOOR = 409.246 - 21.601 = 386.095						

GROUND FLOOR COVERED AREA	407.696
FIRST FLOOR COVERED AREA	386.095
SECOND FLOOR COVERED AREA	386.095
THIRD FLOOR COVERED AREA	386.095
FOURTH FLOOR COVERED AREA	386.095
FIFTH FLOOR COVERED AREA	386.095
<b>TOTAL COVERED AREA</b>	<b>2338.171</b>

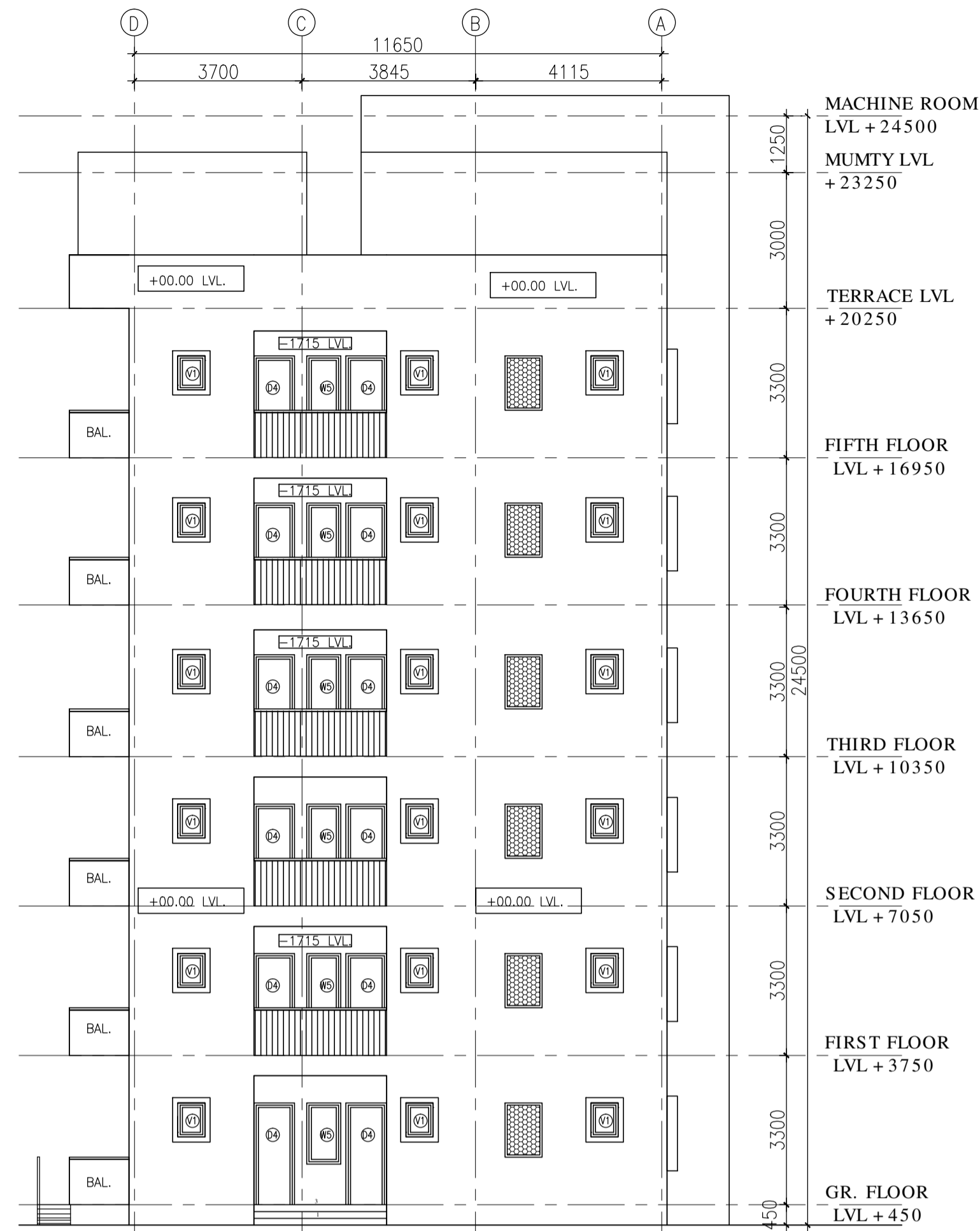

ELEVATION D



ELEVATION A

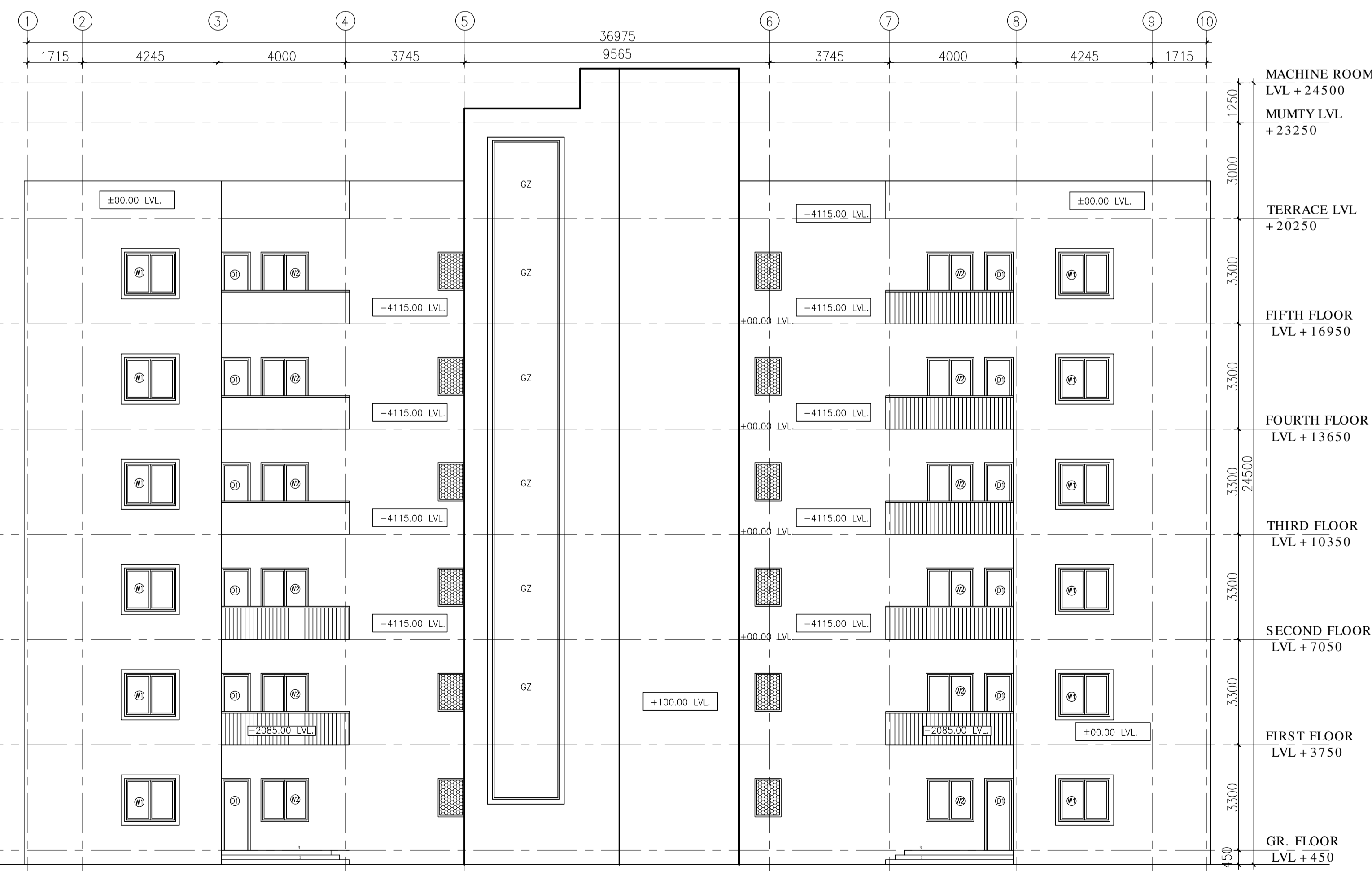

ELEVATION C

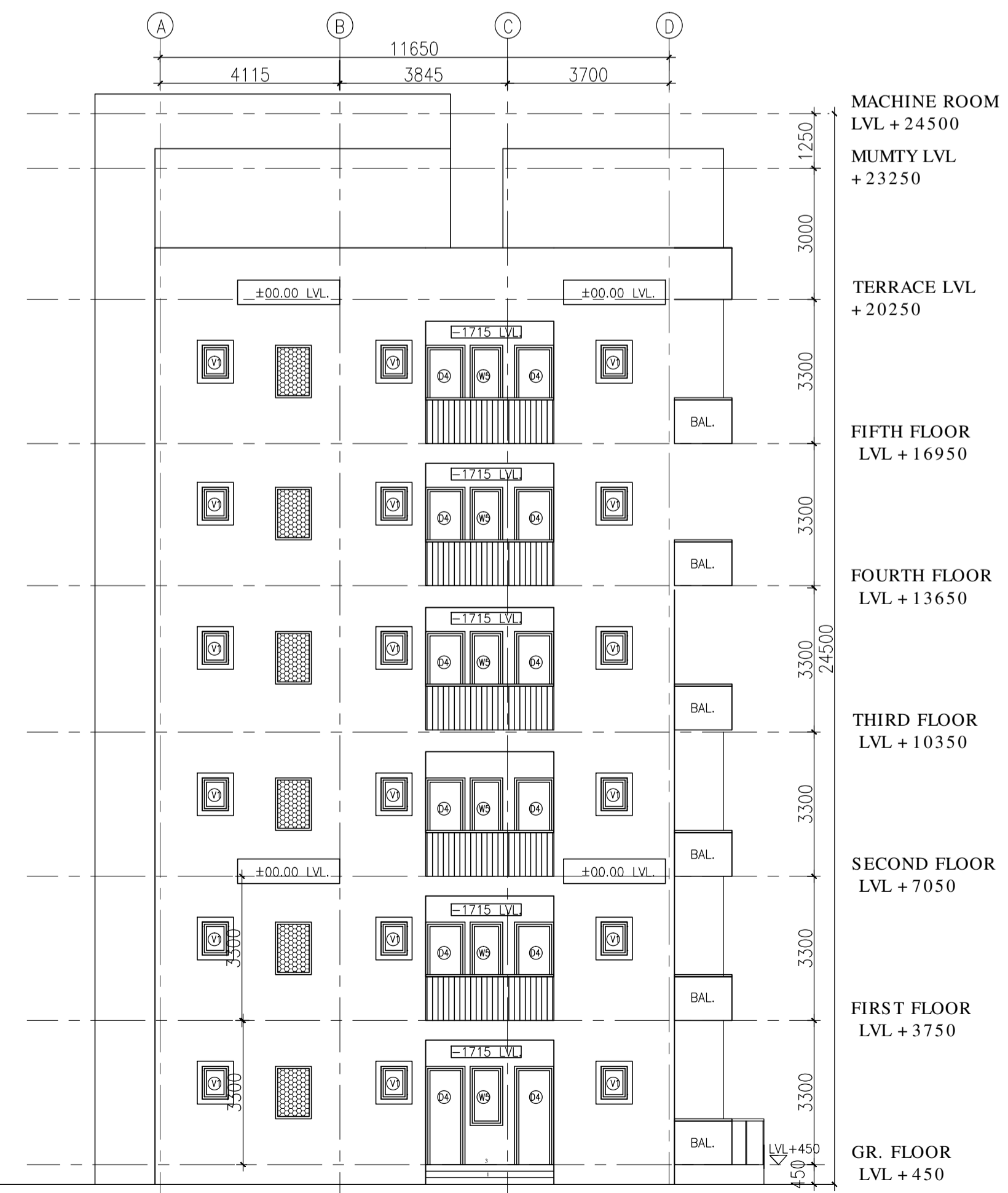

ELEVATION B

This drawing with all its contents is the sole intellectual property of the Hospital Services Consultancy Corporation (India) Ltd. Copying of this drawing or part thereof or its use in any form whatsoever without the written permission of HSCC is prohibited.

**NOTES**

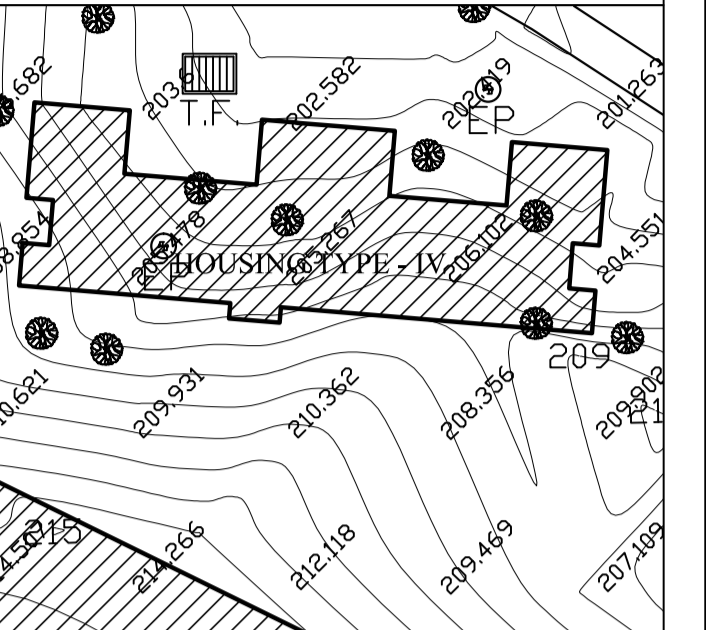

**KEY PLAN**

DOOR AND WINDOW SCHEDULE

S.NO	TYPE	SIZE	SILL	LINTEL
1.	D1	2000 X 2100	----	2250
2.	D2	1500 X 2100	----	2250
3.	D3	1200 X 2100	----	2250
4.	D4	1000 X 2100	----	2250
5.	D5	800 X 2100	----	2100
6.	W1	1600 X 1350	900	2250
7.	W2	1500 X 1350	900	2250
8.	W3	1200 X 1350	900	2250
9.	W4	900 X 1350	900	2250
10.	W5	750 X 1350	900	2250
11.	GL	1800 X 14650	900	21250
12.	V1	600 X 750	1500	2550

**PROJECT**

DR. Y.S. PARMAR  
GOVT. MEDICAL COLLEGE,  
NAHAN DSTT., SIRMOUR (H.P)

**TITLE**

**TENDER DRAWING**

TYPE IV

**ELEVATIONS**

HSCC/NAHAN/SD/HOUSING-IV/04		R-0
Drawing No.		Revision
Job No.	1:100	Date: 05/09/2016
Scale		
App. By.	Rev. By	Prep. By

**OWNER'S SIGNATURE**

**ARCHITECT'S SIGNATURE**

**HSCC**

HSCC (INDIA) LIMITED  
(A GOVERNMENT OF INDIA ENTERPRISES)

NEW DELHI INDIA

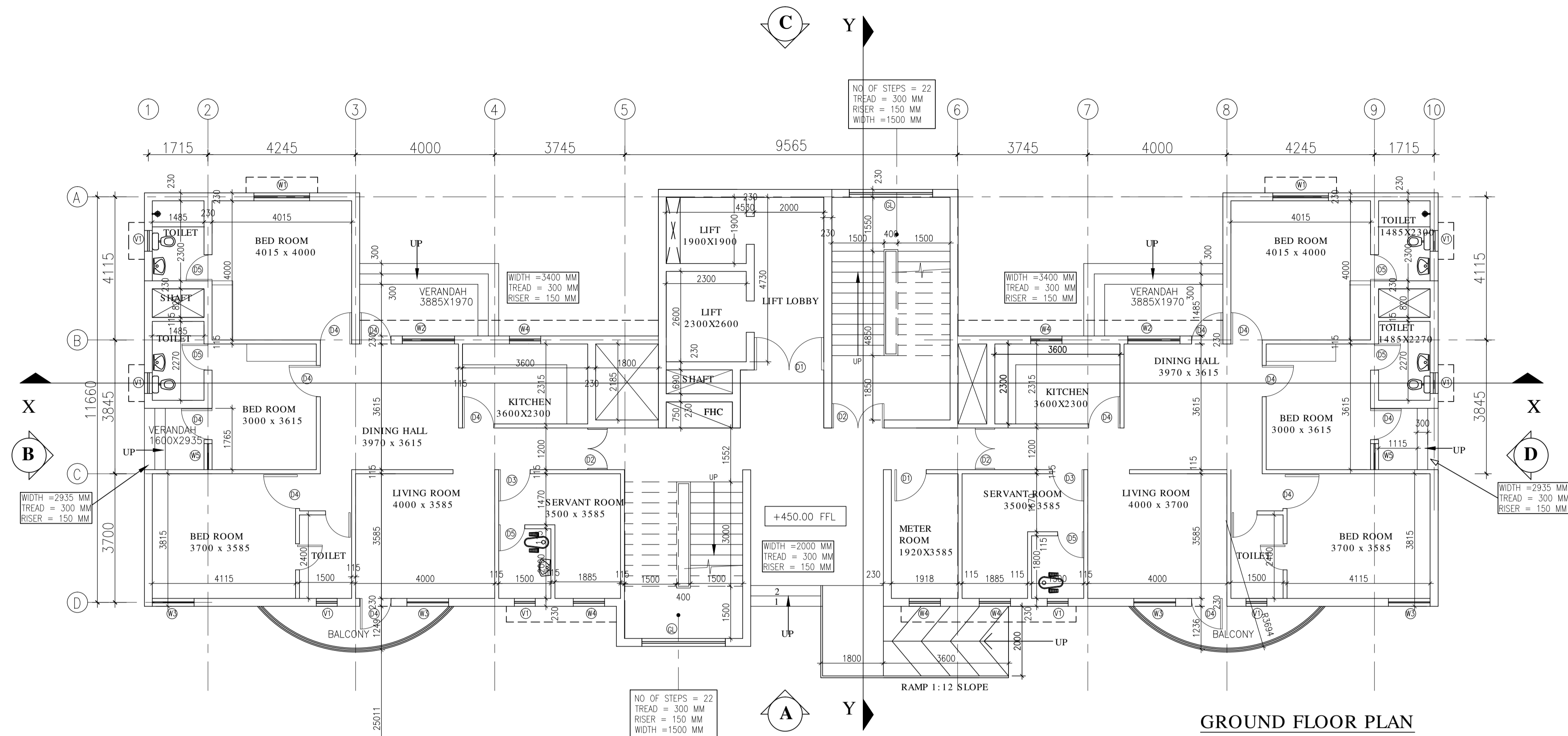

GROUND FLOOR PLAN

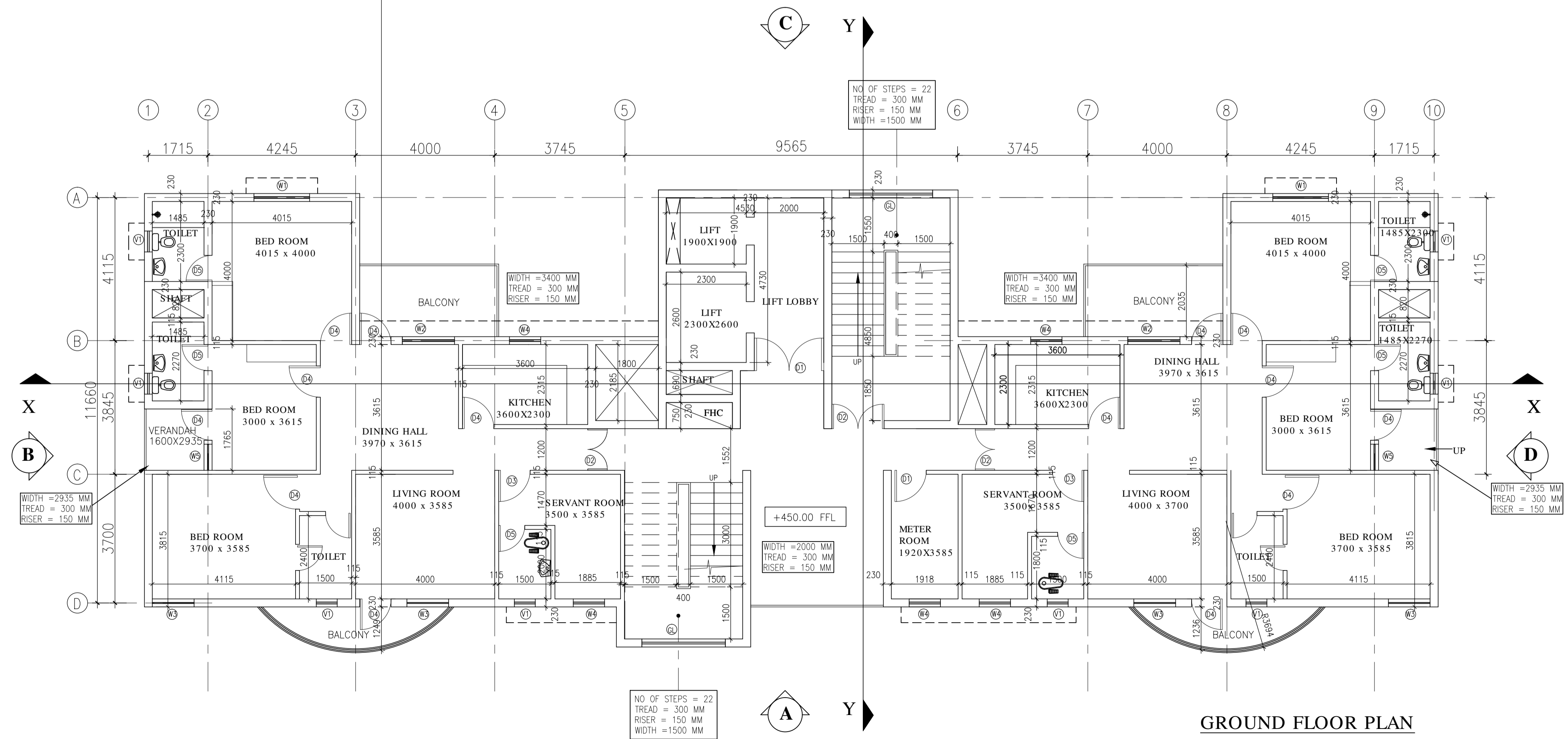

GROUND FLOOR PLAN

TYPICAL FLOOR PLAN  
1st TO 5TH FLOOR

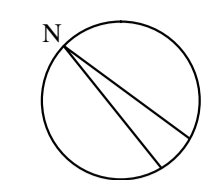

NORTH

This drawing with all its contents is the sole intellectual property of the Hospital Services Consultancy Corporation (India) Ltd. Copying of this drawing or part thereof or its use in any form whatsoever without the written permission of HSCC is prohibited.

NOTES

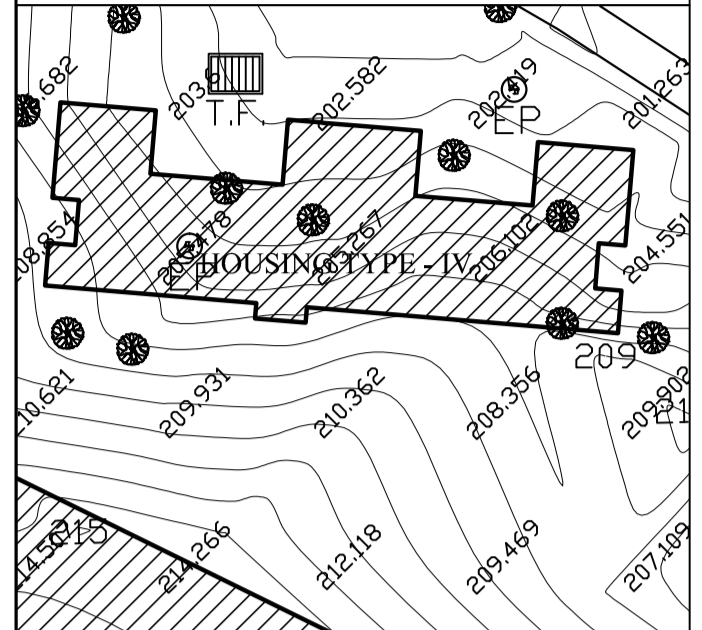

KEY PLAN

DOOR AND WINDOW SCHEDULE

S.NO	TYPE	SIZE	SILL	LINTEL
1.	D1	2000 X 2100	----	2250
2.	D2	1500 X 2100	----	2250
3.	D3	1200 X 2100	----	2250
4.	D4	1000 X 2100	----	2250
5.	D5	800 X 2100	----	2100
6.	W1	1600 X 1350	900	2250
7.	W2	1500 X 1350	900	2250
8.	W3	1200 X 1350	900	2250
9.	W4	900 X 1350	900	2250
10.	W5	750 X 1350	900	2250
11.	GL	1800 X 14650	900	21250
12.	V1	600 X 750	1500	2550

PROJECT

DR. Y.S. PARMAR  
GOVT. MEDICAL COLLEGE,  
NAHAN DST., SIRMOUR (H.P)

TITLE

TENDER DRAWING

TYPE - IV

FLOOR PLANS

HSCC/NC/NAHAN/SD/HOUSING/R/01		R-0
Drawing No.	1:100	Revision
Job No.	Scale	Date: 05/09/2016
App. By.	Rev. By.	Prep. By.

OWNER'S SIGNATURE

ARCHITECT'S SIGNATURE

**HSCC**

HSCC (INDIA) LIMITED  
(A GOVERNMENT OF INDIA ENTERPRISES)

NEW DELHI INDIA

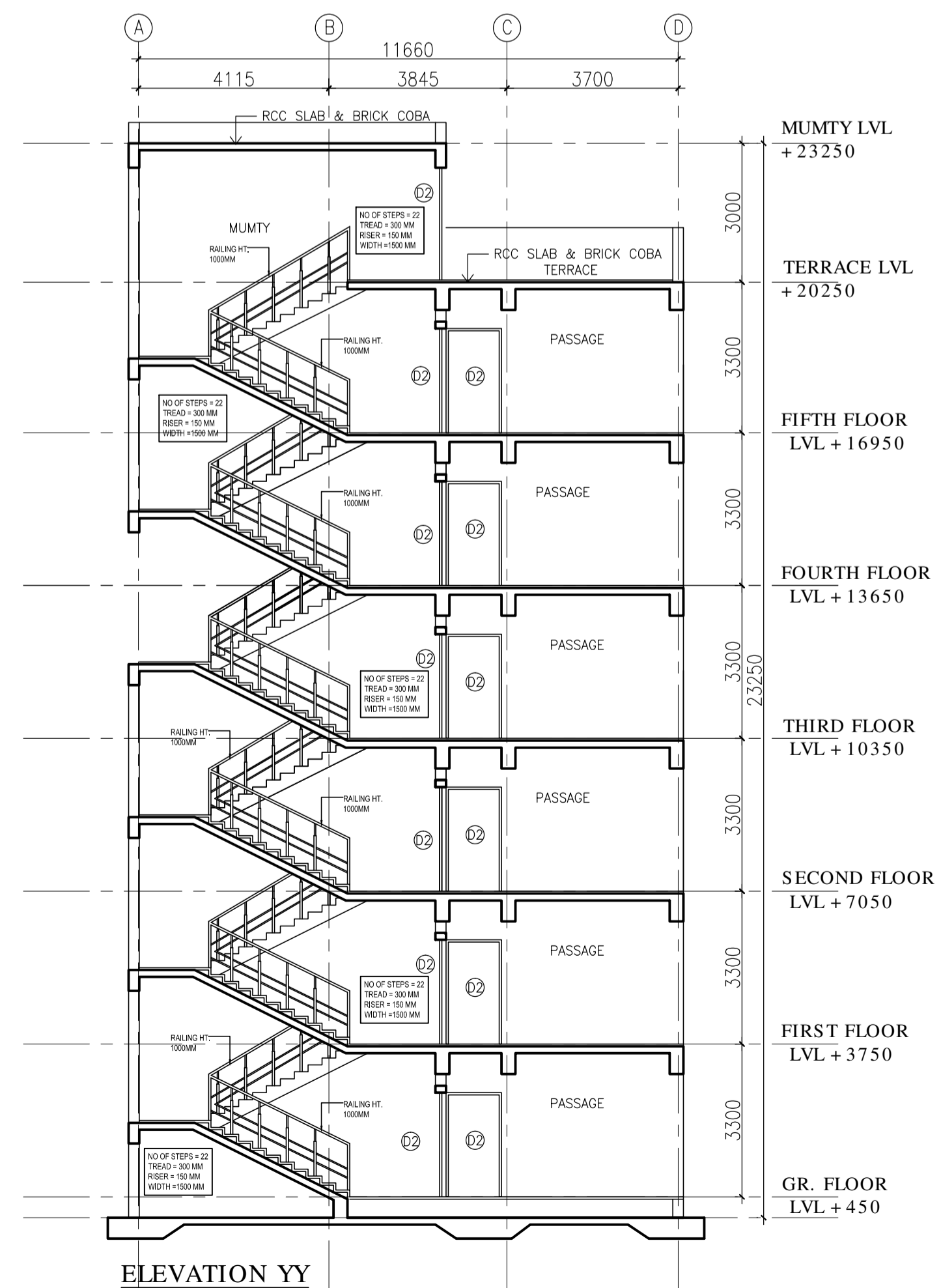

This drawing with all its contents is the sole intellectual property of the Hospital Services Consultancy Corporation (India) Ltd. Copying of this drawing or part thereof, or its use in any form whatsoever without the written permission of HSCC is prohibited.

NORTH

NOTES

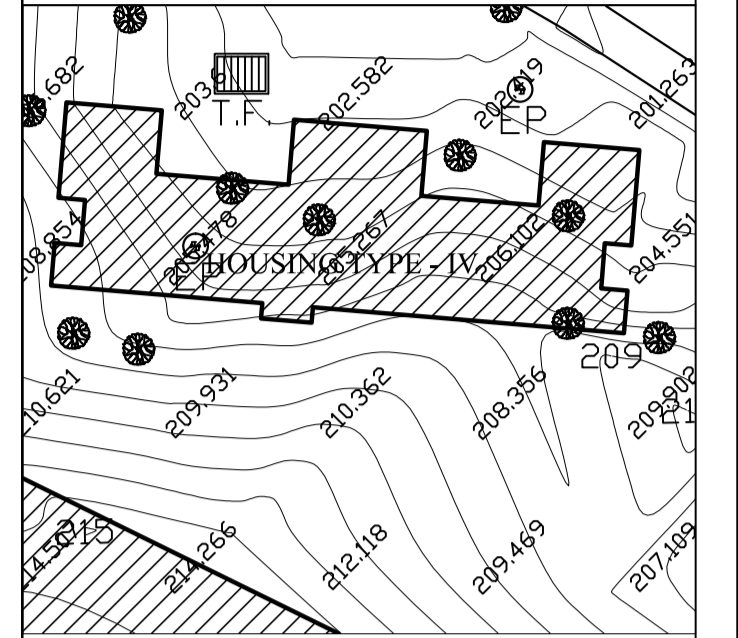

DOOR AND WINDOW SCHEDULE

S.NO	TYPE	SIZE	SILL	LINTEL
1.	D1	2000 X 2100	----	2250
2.	D2	1500 X 2100	----	2250
3.	D3	1200 X 2100	----	2250
4.	D4	1000 X 2100	----	2250
5.	D5	800 X 2100	----	2100
6.	W1	1600 X 1350	900	2250
7.	W2	1500 X 1350	900	2250
8.	W3	1200 X 1350	900	2250
9.	W4	900 X 1350	900	2250
10.	W5	750 X 1350	900	2250
11.	GL	1800 X 14650	900	21250
12.	V1	600 X 750	1500	2350

PROJECT

DR. Y.S. PARMAR  
GOVT.MEDICAL COLLEGE,  
NAHAN DST.,SIRMOUR(H.P)

TITLE

TENDER DRAWING

TYPE IV

SECTIONS

HSCC/NC-NAHAN/SD/HOUSING-IV/03

Drawing No.

R-0

Revision

Job No.

Scale

Date: 05/09/2016

App. By.

Rev. By

Prep. By

OWNER'S SIGNATURE

ARCHITECT'S SIGNATURE

**HSCC**

HSCC (INDIA) LIMITED  
(A GOVERNMENT OF INDIA ENTERPRISES)

NEW DELHI

INDIA

This drawing with all its contents is the sole intellectual property of the Hospital Services Consultancy Corporation (India) Ltd. Copying of this drawing or part thereof, or its use in any form whatsoever without the written permission of HSCC is prohibited.

NORTH

NOTES

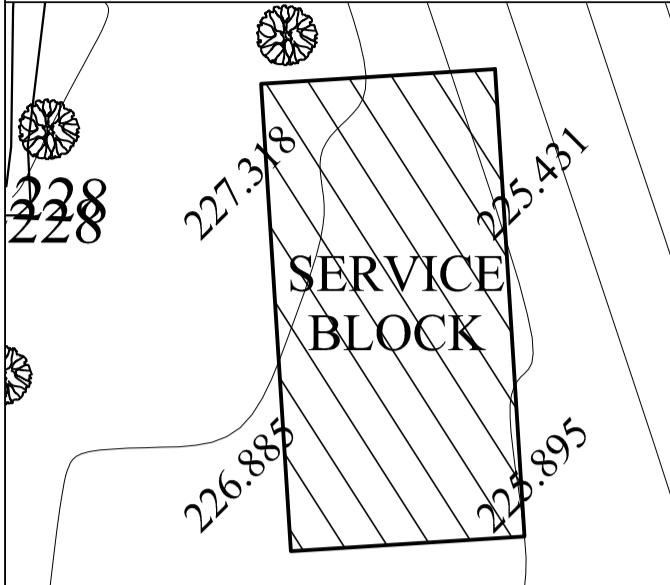

KEYPLAN

SCHEDULE OF OPENINGS					
S.N.	NAME	SIZE	CILL	LUNTEL	REMARKS
1.	D1	1500X2100	000	2100	
2.	D2	1200X2100	000	2100	
3.	D6	1800X2100	000	2100	
4.	W1	1800X1550	900	2450	
5.	W2	1800X2100	900	3000	
6.	RS	2500X3000	00	3900	

PROJECT

DR. Y.S. PARMAR  
GOVT. MEDICAL COLLEGE,  
NAHAN DSTT., SIRMOUR (H.P)

TITLE

TENDER DRAWING

SERVICE BLOCK

FLOOR PLAN  
ELEVATION & SECTION  
AREA STATEMENT

HSCCM-NAHAN/TD/SERVICE/01		R-0
Drawing. No.	1:100	Revision
Job. No.	Scale	Date: 05/09/2016
App. By.	Rev. By	Prep. By

OWNER'S SIGNATURE

ARCHITECT'S SIGNATURE

**HSCC**

HSCC (INDIA) LIMITED  
(A GOVERNMENT OF INDIA ENTERPRISES)

NEW DELHI INDIA

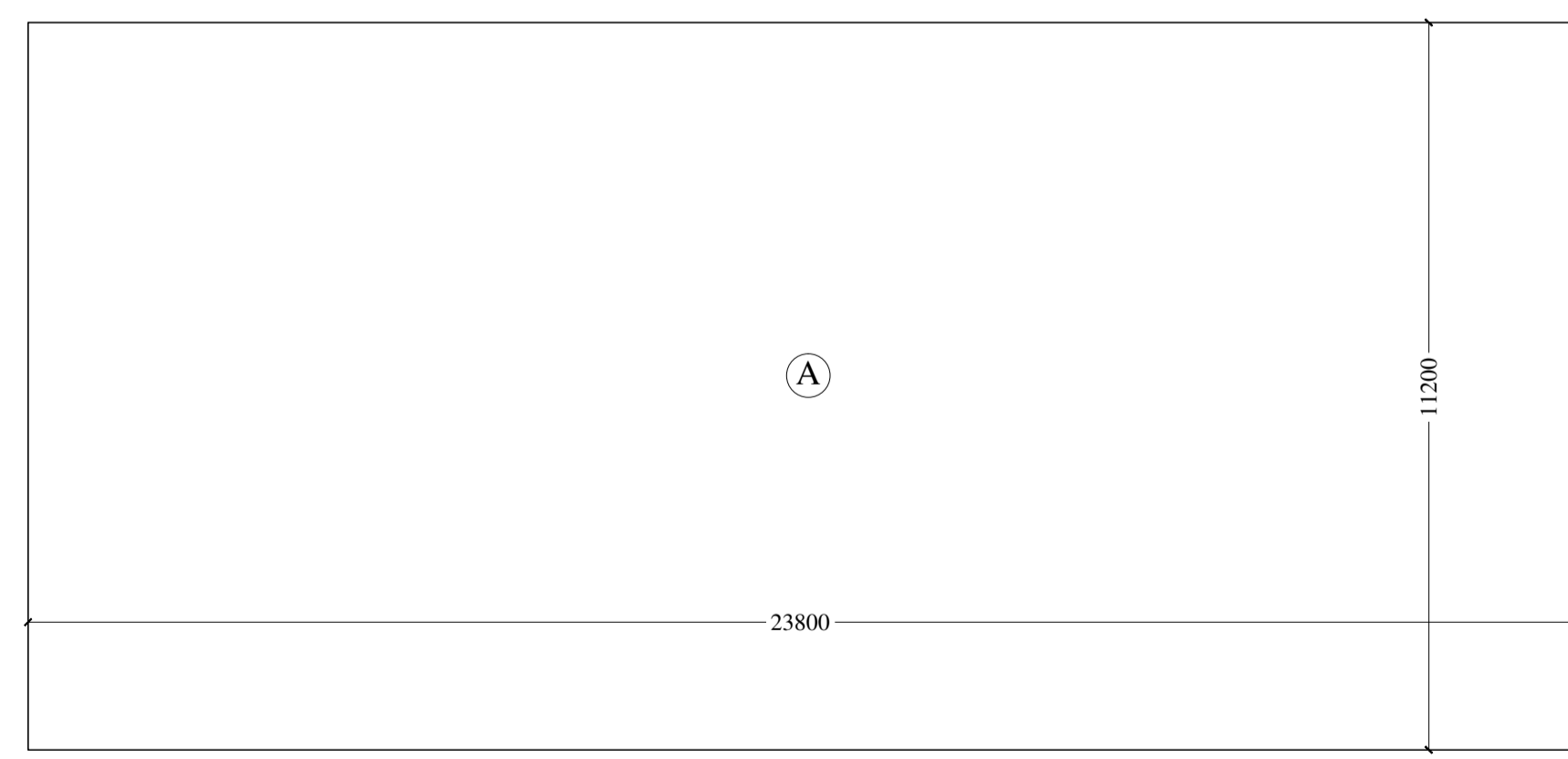
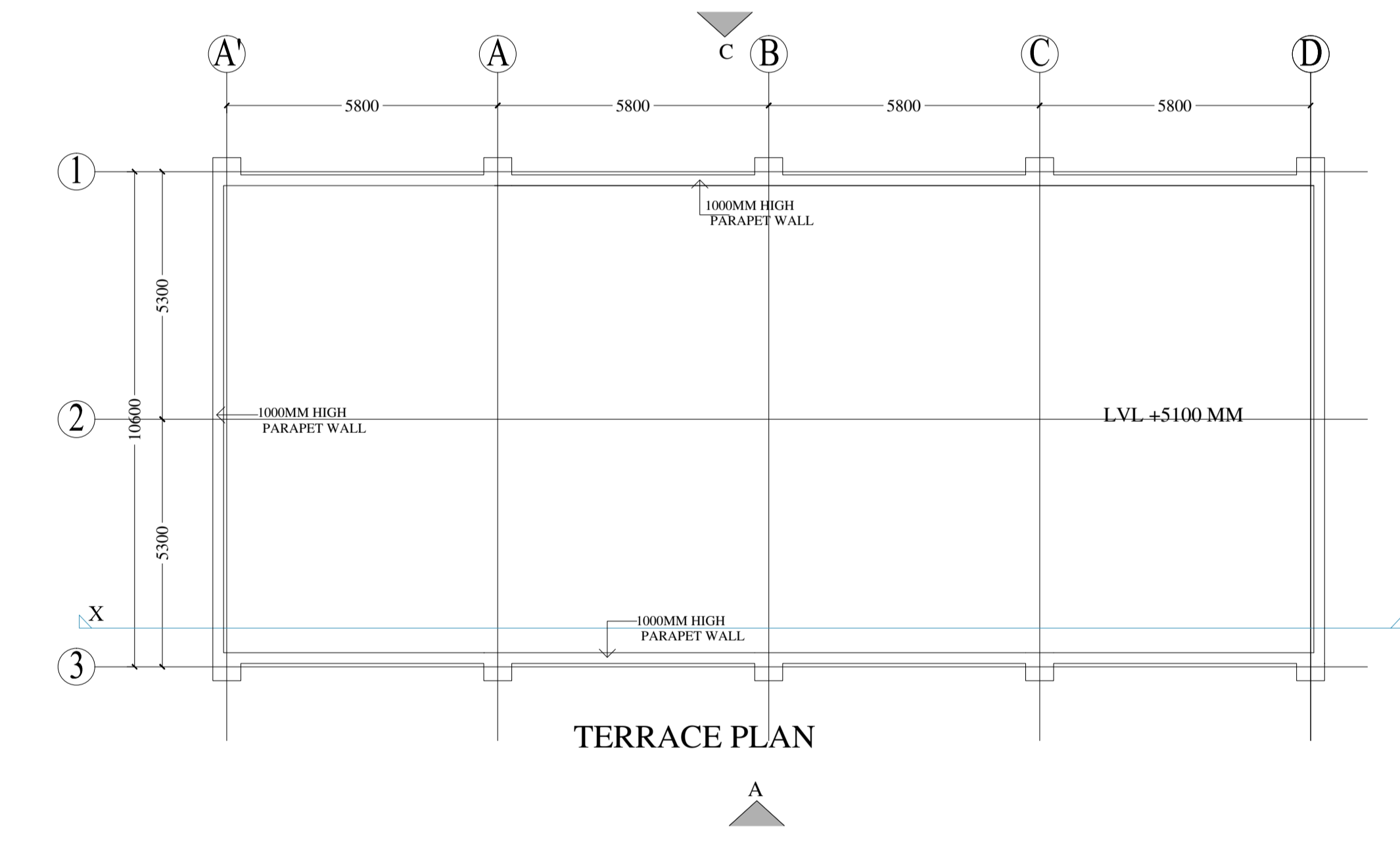
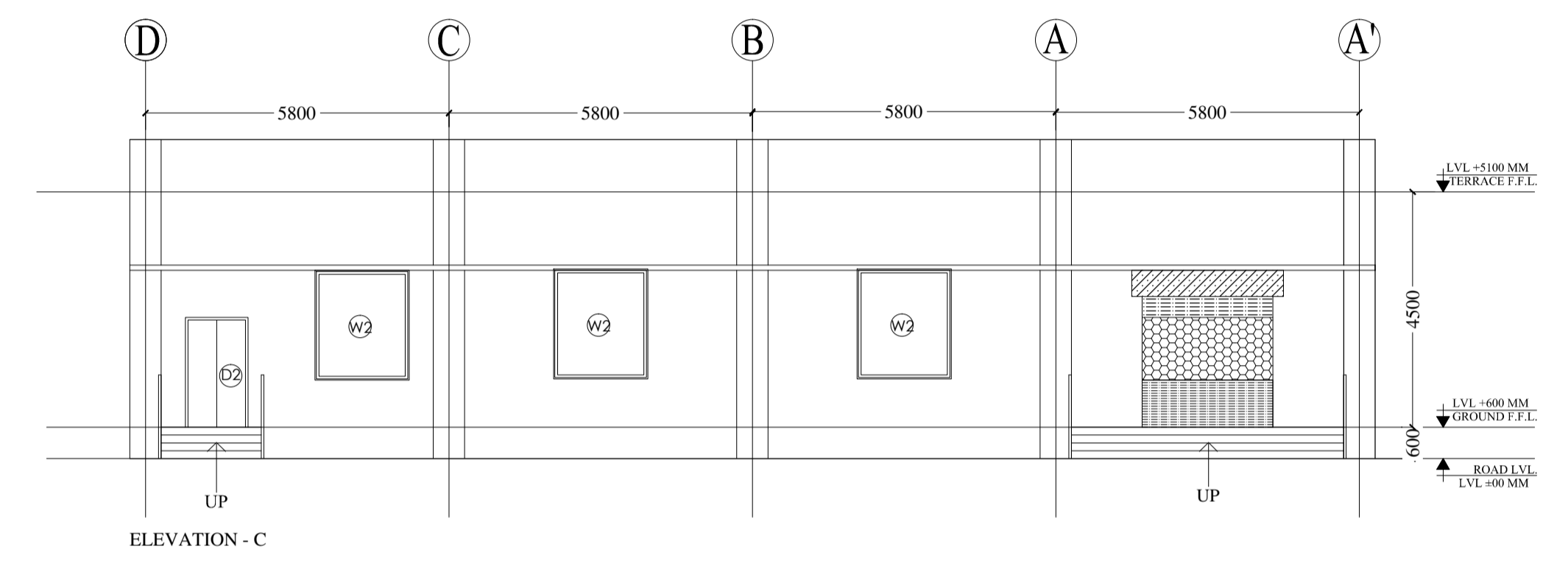
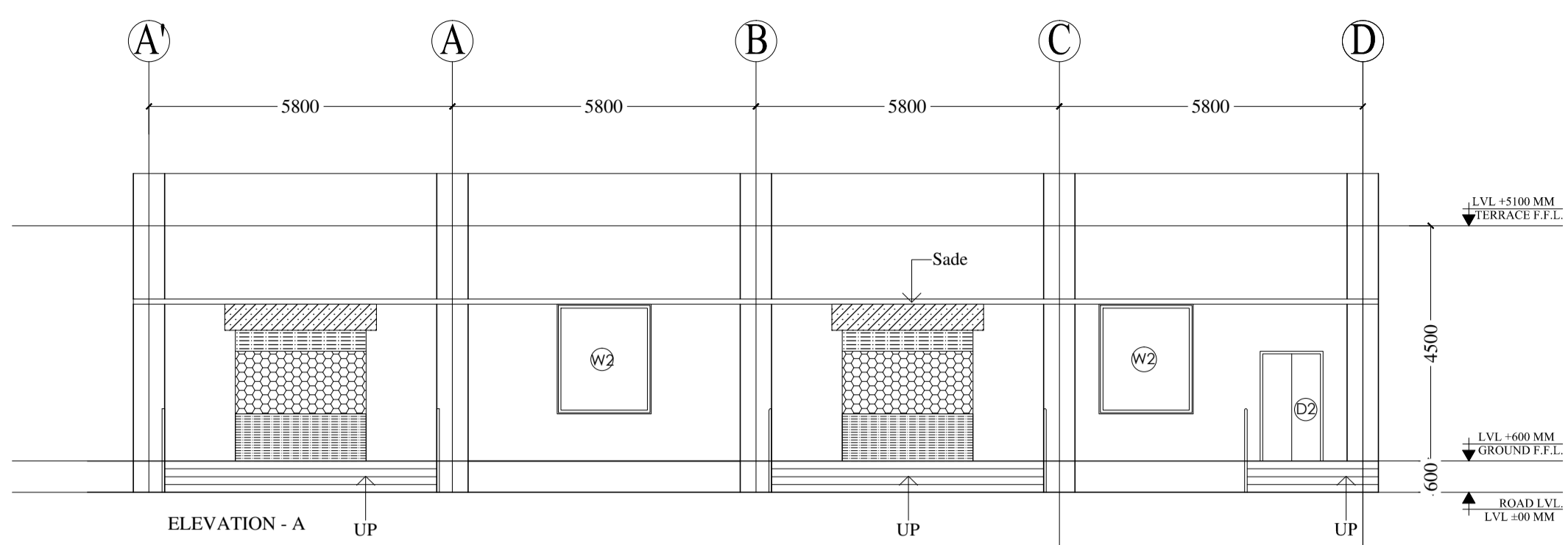
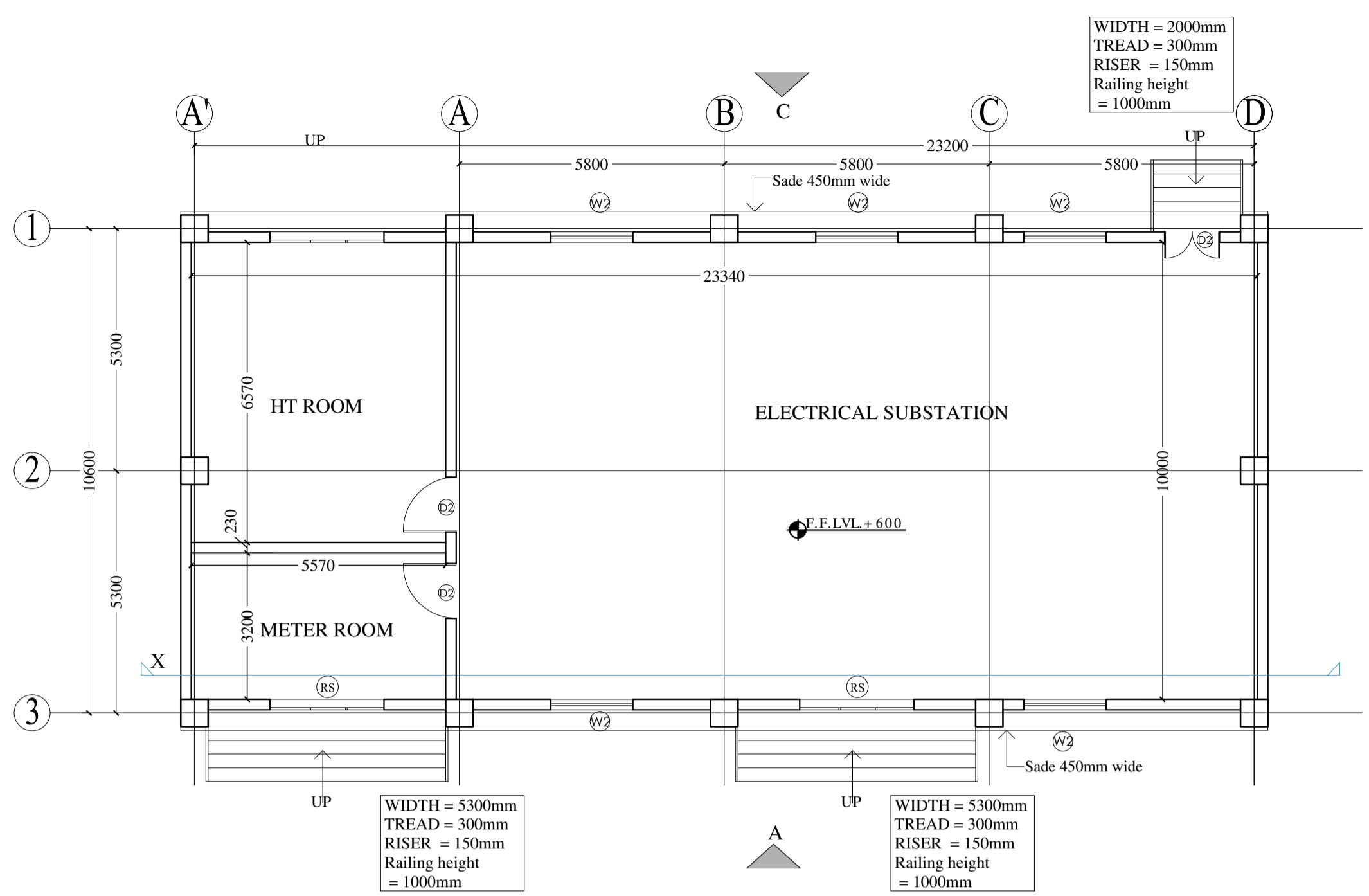

AREA COVERED ON GROUND FLOOR

$A = 23.80 \times 11.20 = 266.56 \text{ sqmt.}$

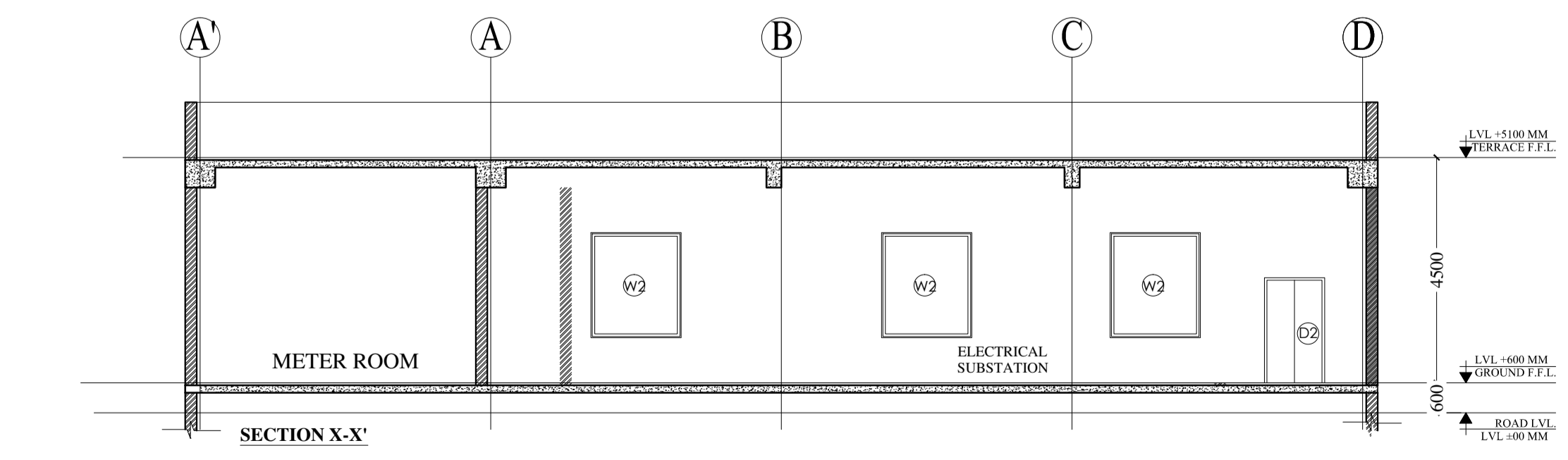

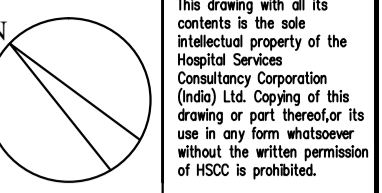

This drawing with all its contents is the intellectual property of the Hospital Services Consultancy Corporation (India) Ltd. Copying of this drawing or part thereof or its use in any form whatsoever without the written permission of HSCC is prohibited.

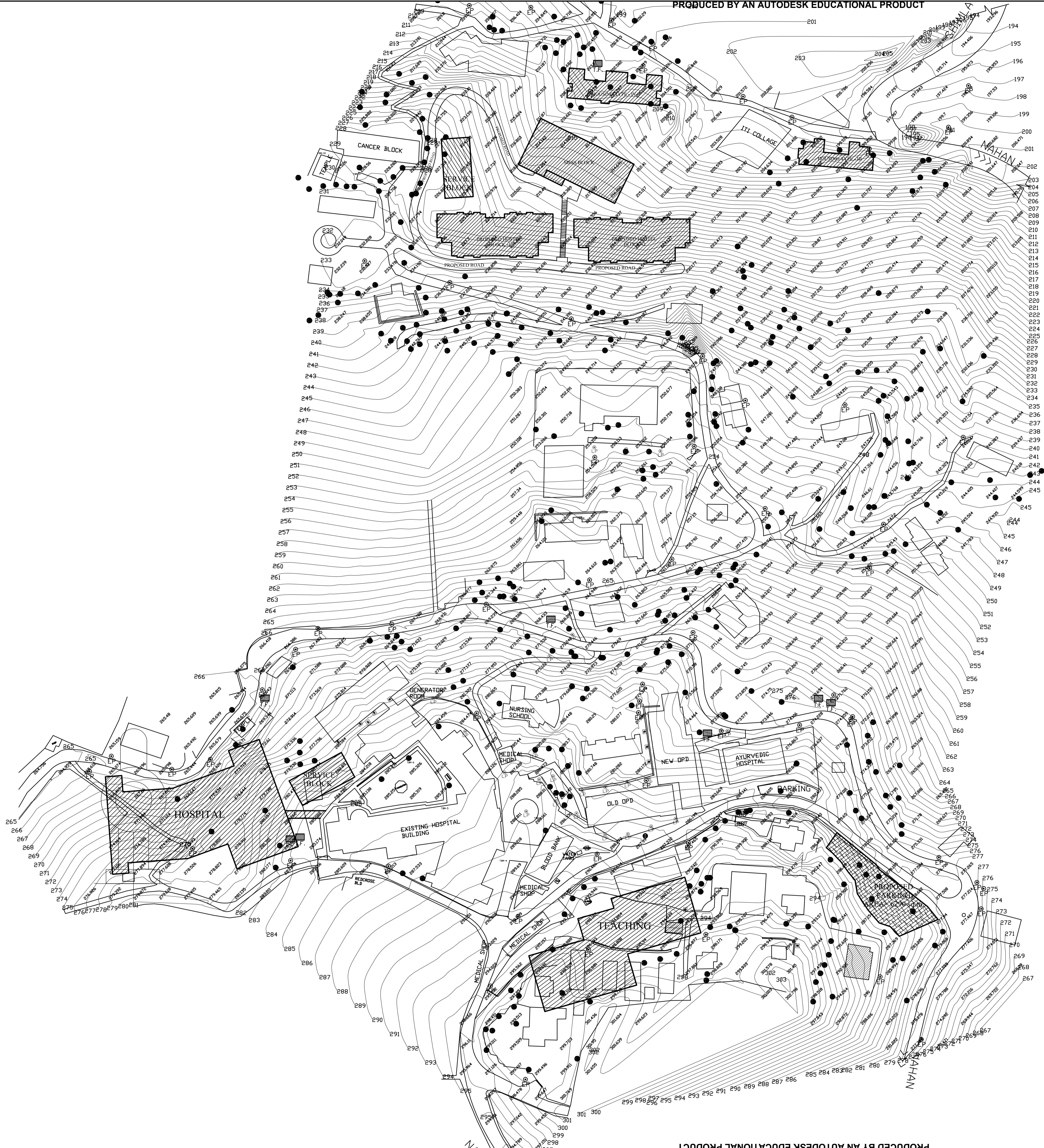

SITE AREA = 22 Acres (89,030.84 sq.m.)

PERMISSIBLE GROUND COVERAGE = 30%  
i.e. 30% of 89030.84 = 26,709.25 sq.m.



PROPOSED GROUND COVERAGE = 7,967.80 sq.m.

PERMISSIBLE F.A.R = 2  
i.e. PERMISSIBLE B.U.A = 89030.84x2  
= 1,78,061.68 sq.m.

PROPOSED B.U.A = 50,935.27 sq.m.

**PARKING CALCULATION**

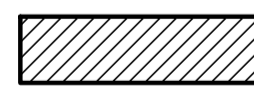
Total Built Up Area = 49148.60 sq.m.  
As Per TNCP (H.P.), Parking = @ 0.50 to 1.50 ECS per 100 sq.m. of floor area.  
Parking Area Required = 49148.60 / 100 sq.m.  
= 491.5 sq.m.  
= 491.5 x 0.5 sq.m. ( @ 0.50ecs/100sq.m.)  
= 245.75 sq.m.  
1 ECS = 25 sq.m. for Open Parking  
= 245.75 x 25 sq.m.  
Parking Required = 6143.75 sq.m.  
Parking Provided = 6290 sq.m.

-  PROPOSED NEW CONSTRUCTION
-  PROPOSED PARKING

NO.	DATE	ISSUED
PRINTS ISSUED		
REV.	DATE	DESCRIPTION
REVISION		

**PROJECT**

DR. Y.S. PARMAR  
GOVT. MEDICAL  
COLLEGE, NAHAN  
DSTT., SIRMOUR (H.P.)

**TITLE**

TENDER  
DRAWING

SITE PLAN

OWNER SIGN

ARCHITECT SIGN

HSCC/MC/NAHAN/SD/SITE PLAN/01

DRAWING NO.	R-0
HSCC/115	1:500
JOB NO.	SCALE
05/09/2016	DATE

App by	Rev. by	Prep. by
--------	---------	----------

HOSPITAL SERVICES CONSULTANCY CORPORATION (INDIA) LIMITED (A GOVERNMENT OF INDIA ENTERPRISE)



This drawing with all its contents is the sole intellectual property of the Hospital Services Consultancy Corporation (India) Ltd. Copying of this drawing to part thereof or its use in any form whatsoever without the written permission of HSCC is prohibited.

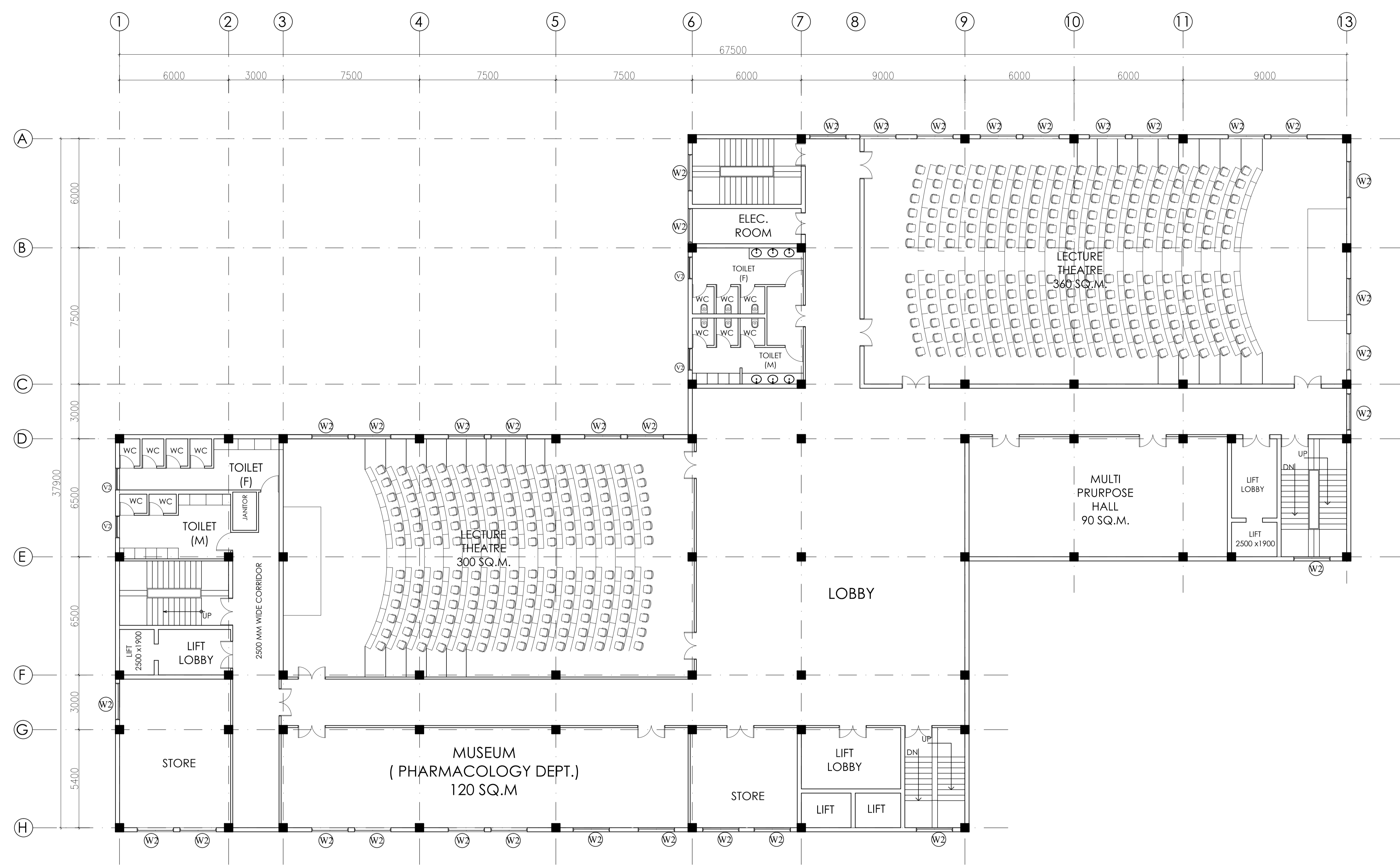
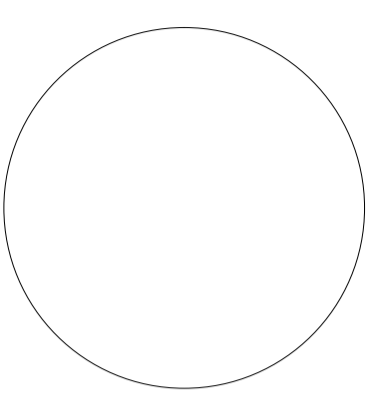

**LECTURE THEATRES**  
**EIGHTH FLOOR PLAN**

KEY PLAN

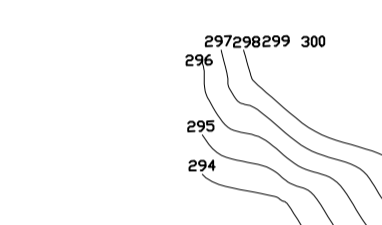

NO.	DATE	ISSUED
PRINTS ISSUED		
REV.	DATE	DESCRIPTION
REVISION		

**PROJECT**  
DR. Y.S. PARMAR  
GOVT.MEDICAL  
COLLEGE, NAHAN  
DSTT.,SIRMOUR(H.P)

**TITLE**  
**TENDER DRAWING**

**EIGHTH, NINTH  
FLOOR PLAN**

OWNER SIGN

ARCHITECT SIGN

HSCCMC-NAHAN/SDTEACHING BLOCK/09

DRAWING NO. R-0  
REV.

HSCC/115 1:100 05/09/2016  
JOB NO. SCALE DATE

App by Rev. by Prep. by

HOSPITAL SERVICES CONSULTANCY CORPORATION (INDIA) LIMITED (A GOVERNMENT OF INDIA ENTERPRISE)

**HSCC**

This drawing with all its contents is the sole intellectual property of the Hospital Services Consultancy Corporation (India) Ltd. Copying of this drawing in part or in whole or its use in any form whatsoever without the written permission of HSCC is prohibited.

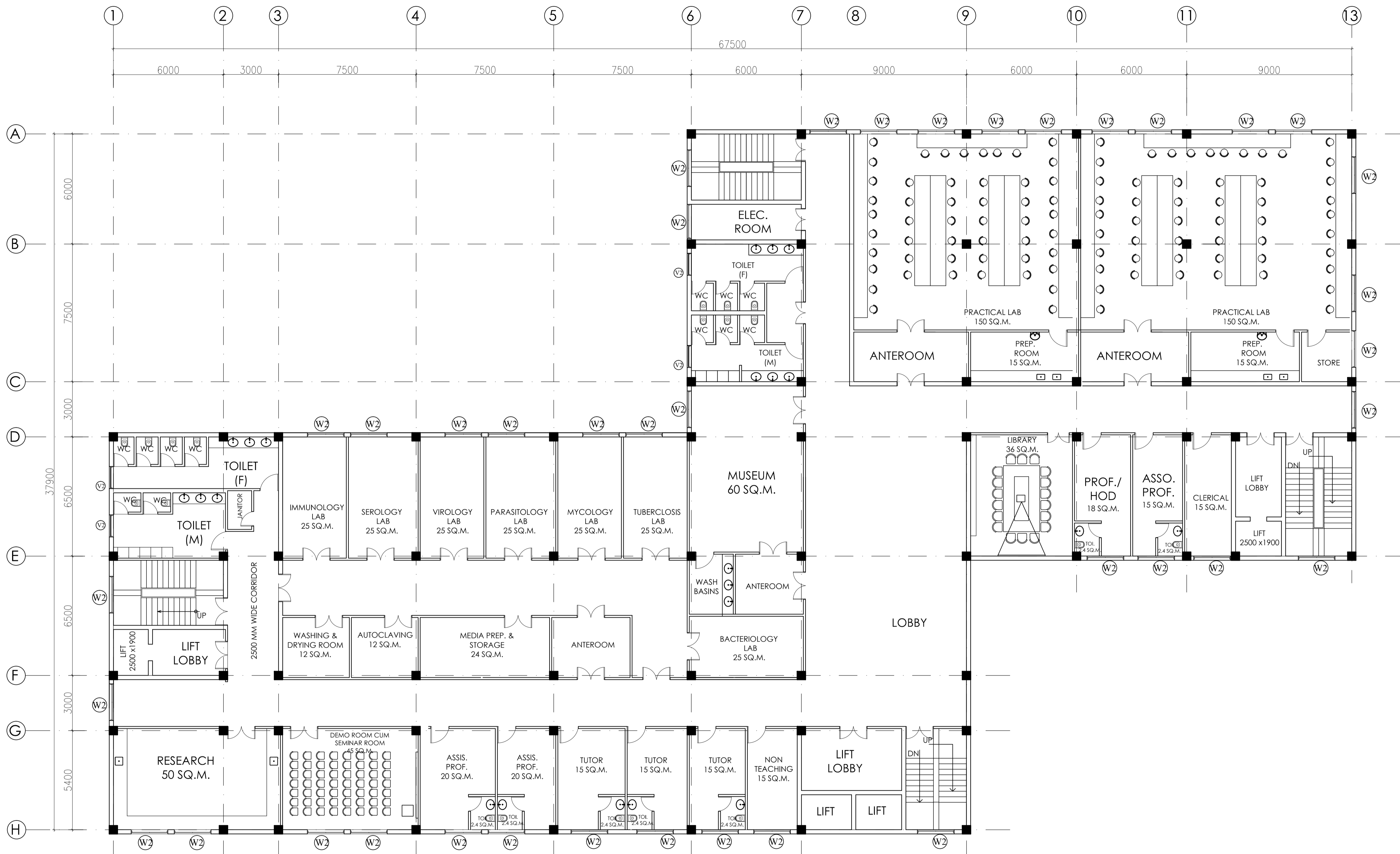
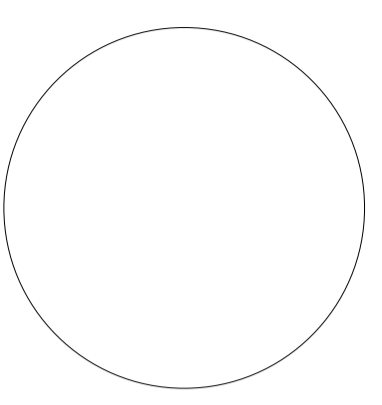

**MICROBIOLOGY  
DEPT.  
FIFTH FLOOR PLAN**

KEY PLAN

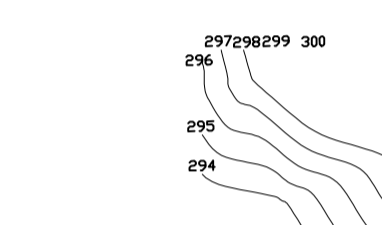

NO.	DATE	ISSUED
PRINTS ISSUED		
REV.	DATE	DESCRIPTION
REVISION		

**PROJECT**  
DR. Y.S. PARMAR  
GOVT.MEDICAL  
COLLEGE, NAHAN  
DSTT.,SIRMOUR(H.P)

**TITLE**  
TENDER  
DRAWING

**FIFTH FLOOR  
PLAN**

OWNER SIGN

ARCHITECT SIGN

HSCCMC-NAHANSDTEACHING BLOCK06

DRAWING NO. R-0  
HSCC/115 1:100 05/09/2016  
JOB NO. SCALE DATE

App by Rev. by Prep. by

HOSPITAL SERVICES CONSULTANCY  
CORPORATION (INDIA) LIMITED  
(A GOVERNMENT OF INDIA ENTERPRISE)

**HSCC**



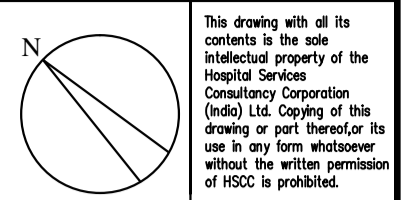

This drawing with all its contents is the sole intellectual property of the Hospital Services Consultancy Corporation (India) Ltd. Copying of this drawing in part or in whole for any purpose without the written permission of HSCC is prohibited.

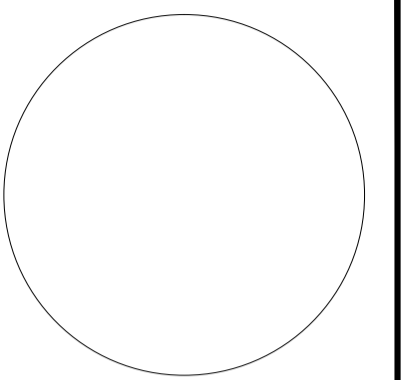

KEY PLAN

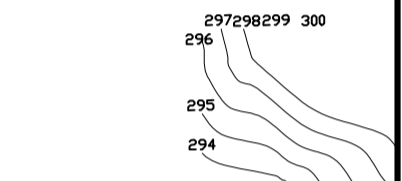

NO.	DATE	ISSUED

PRINTS ISSUED

REV.	DATE	DESCRIPTION

REVISION

**PROJECT**  
 DR. Y.S. PARMAR  
 GOVT.MEDICAL  
 COLLEGE, NAHAN  
 DSTT.,SIRMOUR(H.P)

**TITLE**  
 TENDER  
 DRAWING

**FIRST FLOOR PLAN**

OWNER SIGN

ARCHITECT SIGN

HSCCMC-NAHANSDTEACHING BLOCK02

DRAWING NO. R-0  
REV.

HSCC/115 1:100 05/09/2016  
JOB NO. SCALE DATE

App by Rev. by Prep. by

HOSPITAL SERVICES CONSULTANCY CORPORATION (INDIA) LIMITED  
(A GOVERNMENT OF INDIA ENTERPRISE)

**HSCC**

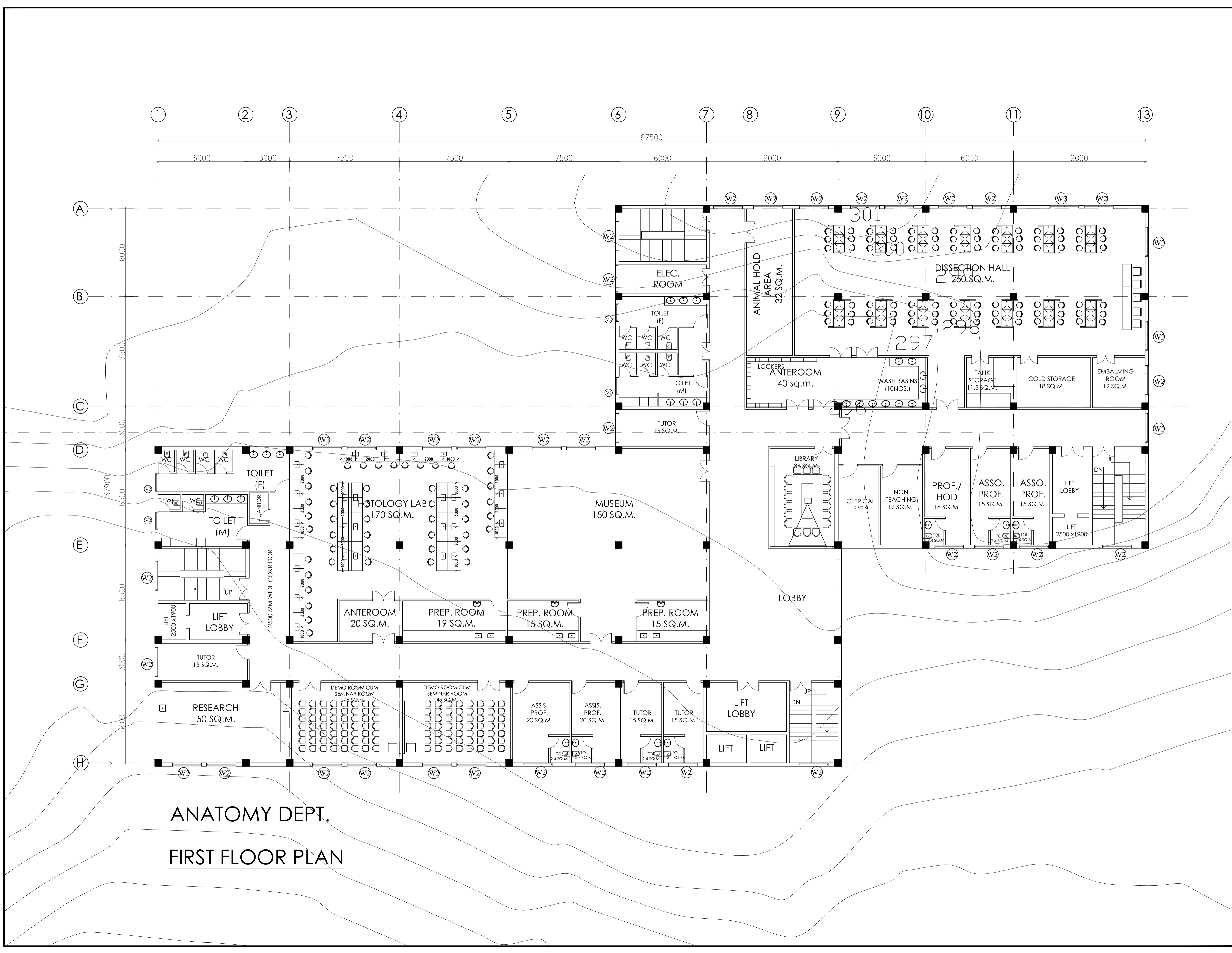

**ANATOMY DEPT.**  
**FIRST FLOOR PLAN**

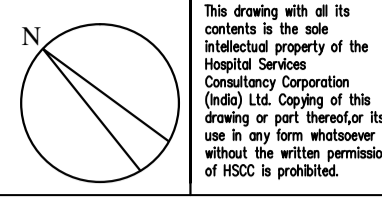

This drawing with all its contents is the sole intellectual property of the Hospital Services Consultancy Corporation (India) Ltd. Copying of this drawing in part or in whole for any use without the written permission of HSCC is prohibited.

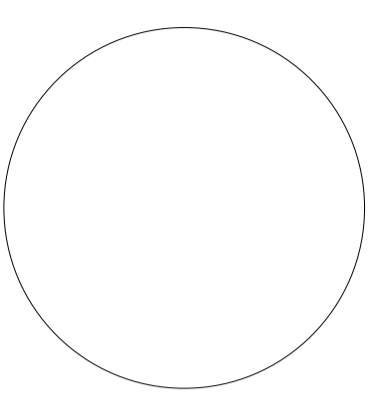

KEY PLAN

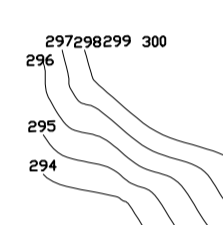

NO.	DATE	ISSUED
PRINTS ISSUED		
REV.	DATE	DESCRIPTION
REVISION		

**PROJECT**  
 DR. Y.S. PARMAR  
 GOVT.MEDICAL  
 COLLEGE, NAHAN  
 DSTIT.,SIRMOUR(H.P)

**TITLE**  
 TENDER  
 DRAWING

**FOURTH FLOOR  
 PLAN**

OWNER SIGN

ARCHITECT SIGN

HSCCMC-NAHANSDTEACHING BLOCK05

DRAWING NO. R-0

REV. REV.

HSCC/115 1:100 05/09/2016

JOB NO. SCALE DATE

App by Rev. by Prep. by

HOSPITAL SERVICES CONSULTANCY  
 CORPORATION (INDIA) LIMITED  
 (A GOVERNMENT OF INDIA ENTERPRISE)

**HSCC**

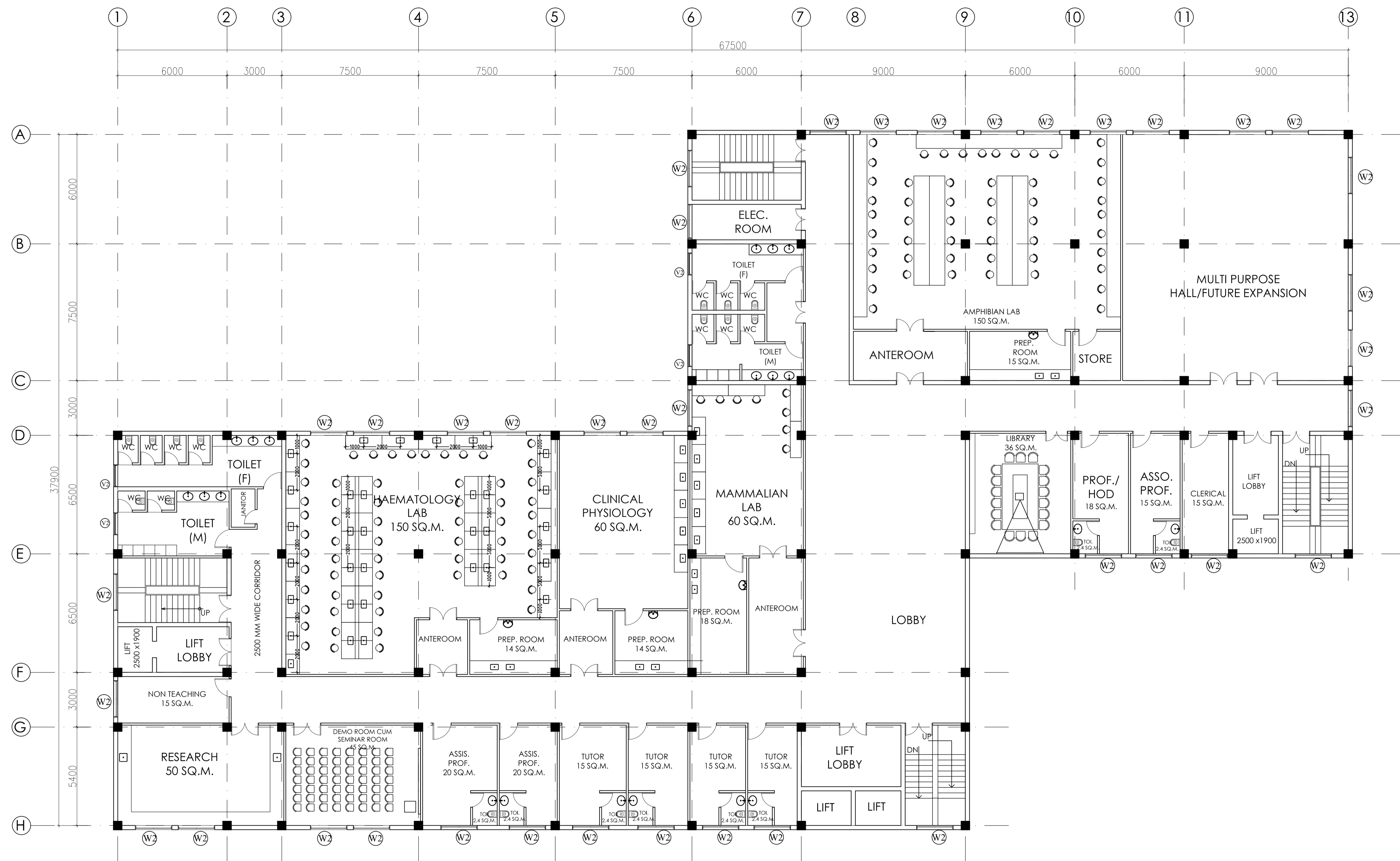

**PHYSIOLOGY DEPT.  
 FOURTH FLOOR PLAN**