

This drawing with all its contents is the sole intellectual property of the Hospital Services Consultancy Corporation (India) Ltd. Copying of this drawing or part thereof or its use in any form whatsoever without the written permission of HSCC is prohibited.

NORTH

NOTES

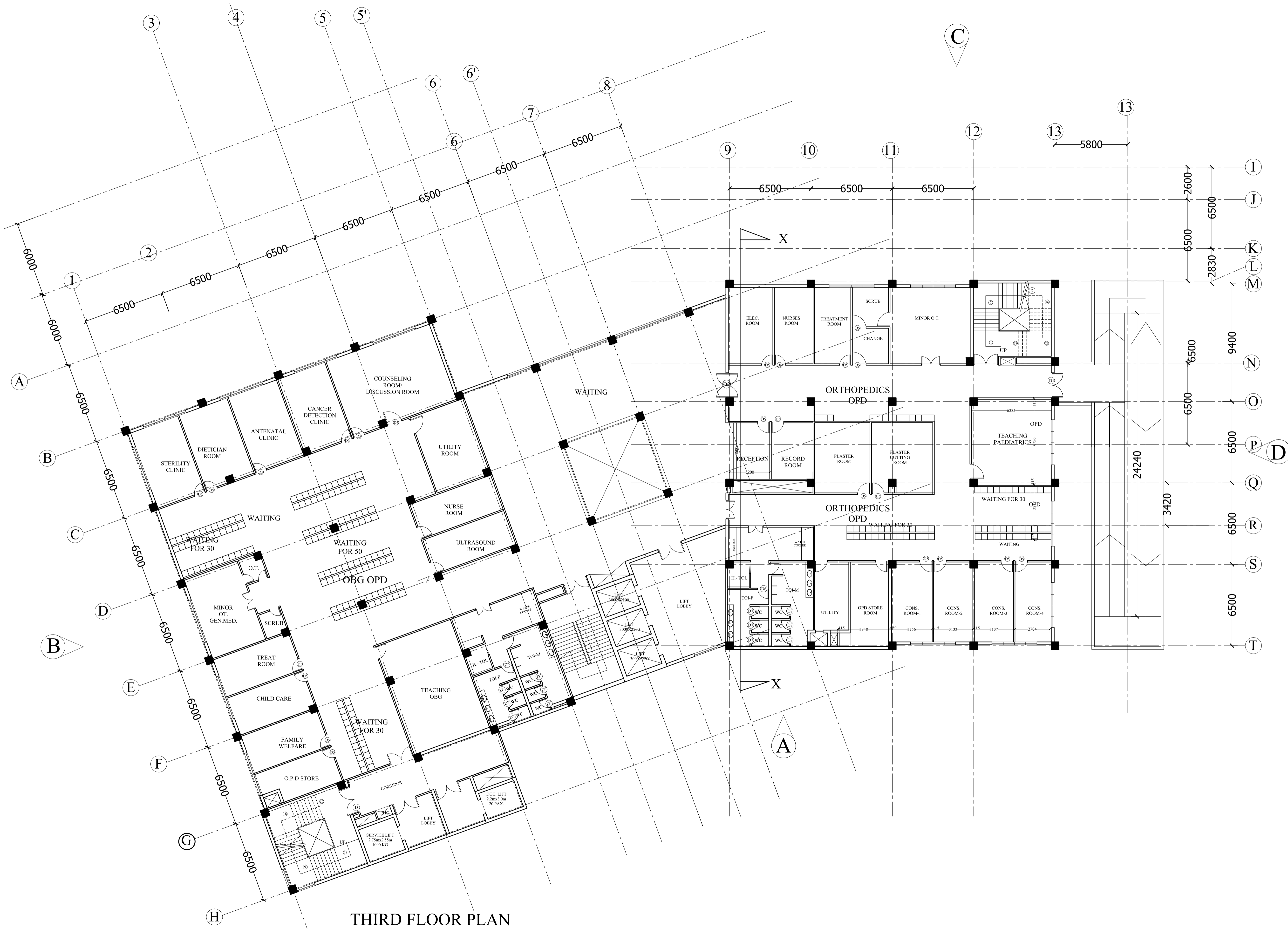

THIRD FLOOR PLAN

PROJECT
DR. Y.S. PARMAR
GOVT.MEDICAL COLLEGE,
NAHAN DSTT.,SIRMOUR(H.P)

TITLE
TENDER DRAWING

HOSPITAL

PLANS

HSCC/MC/NAHAN/SD/HOUSING/IV/03		R-0
Drawing No.	1:100	Revision
Job No.	Scale	Date: 05/09/2016
App. By.	Rev. By.	Prep. By.

OWNER'S SIGNATURE

ARCHITECT'S SIGNATURE

HSCC

HSCC (INDIA) LIMITED
(A GOVERNMENT OF INDIA ENTERPRISES)

NEW DELHI INDIA

This drawing with all its contents is the sole intellectual property of the Hospital Services Consultancy Corporation (India) Ltd. Copying of this drawing or part thereof, its use in any form whatsoever without the written permission of HSCC is prohibited.

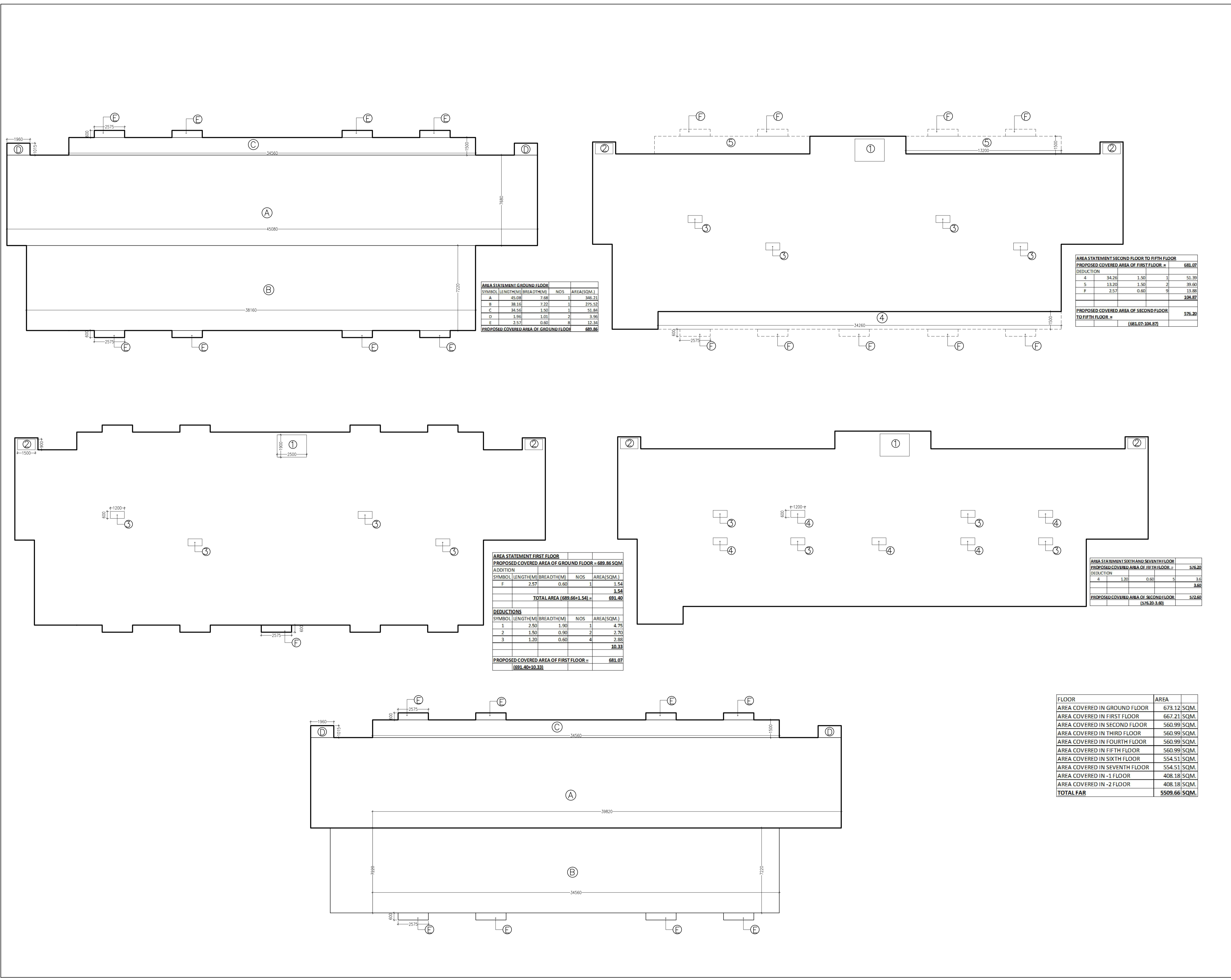

AREA STATEMENT GROUND FLOOR			
SYMBOL	LENGTH(M)	BREADTH(M)	AREA(SQM.)
A	45.08	7.68	346.21
B	38.16	7.22	275.52
C	34.56	1.50	51.84
D	1.95	1.01	3.96
E	2.57	0.60	12.34
PROPOSED COVERED AREA OF GROUND FLOOR			689.86

AREA STATEMENT SECOND FLOOR TO FIFTH FLOOR			
PROPOSED COVERED AREA OF FIRST FLOOR = 681.07			
DEDUCTION			
4	34.26	1.50	51.39
5	13.20	1.50	39.60
F	2.57	0.60	13.88
			104.87
PROPOSED COVERED AREA OF SECOND FLOOR TO FIFTH FLOOR =			576.20
			(681.07-104.87)

AREA STATEMENT FIRST FLOOR			
PROPOSED COVERED AREA OF GROUND FLOOR = 689.86 SQM.			
ADDITION			
SYMBOL	LENGTH(M)	BREADTH(M)	AREA(SQM.)
F	2.57	0.60	1.54
			1.54
TOTAL AREA (689.86+1.54) =			691.40
DEDUCTIONS			
SYMBOL	LENGTH(M)	BREADTH(M)	AREA(SQM.)
1	2.50	1.90	4.75
2	1.50	0.90	2.70
3	1.20	0.60	2.88
			10.33
PROPOSED COVERED AREA OF FIRST FLOOR =			681.07
			(691.40-10.33)

AREA STATEMENT SIXTH AND SEVENTH FLOOR			
PROPOSED COVERED AREA OF FIFTH FLOOR = 576.20			
DEDUCTION			
4	1.20	0.60	3.6
			3.60
PROPOSED COVERED AREA OF SECOND FLOOR TO FIFTH FLOOR =			572.60
			(576.20-3.60)

FLOOR	AREA
AREA COVERED IN GROUND FLOOR	673.12 SQM.
AREA COVERED IN FIRST FLOOR	667.21 SQM.
AREA COVERED IN SECOND FLOOR	560.99 SQM.
AREA COVERED IN THIRD FLOOR	560.99 SQM.
AREA COVERED IN FOURTH FLOOR	560.99 SQM.
AREA COVERED IN FIFTH FLOOR	560.99 SQM.
AREA COVERED IN SIXTH FLOOR	554.51 SQM.
AREA COVERED IN SEVENTH FLOOR	554.51 SQM.
AREA COVERED IN -1 FLOOR	408.18 SQM.
AREA COVERED IN -2 FLOOR	408.18 SQM.
TOTAL FAR	5509.66 SQM.

PROJECT

**DR. Y.S. PARMAR
GOVT.MEDICAL
COLLEGE, NAHAN
DSTT.,SIRMOUR(H.P)**

TITLE ARCH
TENDER DRAWING

AREA STATEMENT

HSSC/NAHARLAGUN-HOSTEL(B)/SD/006		R-0
Drawing No.	1 : 100 Scale	Revision
Job No.	05/09/2016 Date:	
App. By.	Rev. By	Prep. By

OWNER SIGNATURE

ARCHITECT SIGNATURE

HSCC
HSCC (INDIA) LIMITED
(A GOVERNMENT OF INDIA ENTERPRISES)
NEW DELHI INDIA

SNO.	TYPE	SIZE OF OPENINGS	CILL LEVEL	LINTEL LEVEL	REMARKS
1	D1	1000 X 2100	000	2100	
2	D2	800 X 2100	000	2100	
3	D3	1500 X 2100	000	2100	
4	D4	2000 X 2400	000	2400	
5	W1	1860 X 1500	900	2400	
6	W2	1500 X 1500	900	2400	
7	V1	600 X 900	1500	2400	
8	V2	1200 X 900	1500	2400	
9	FCD	2200 X 2100	000	2100	
10	FCD1	900 X 2100	000	2100	
11	FCD2	1700 X 2100	000	2100	

This drawing with all its contents is the sole intellectual property of the Hospital Services Consultancy Corporation (India) Ltd. Copying of this drawing or part thereof, its use in any form whatsoever without the written permission of HSCC is prohibited.

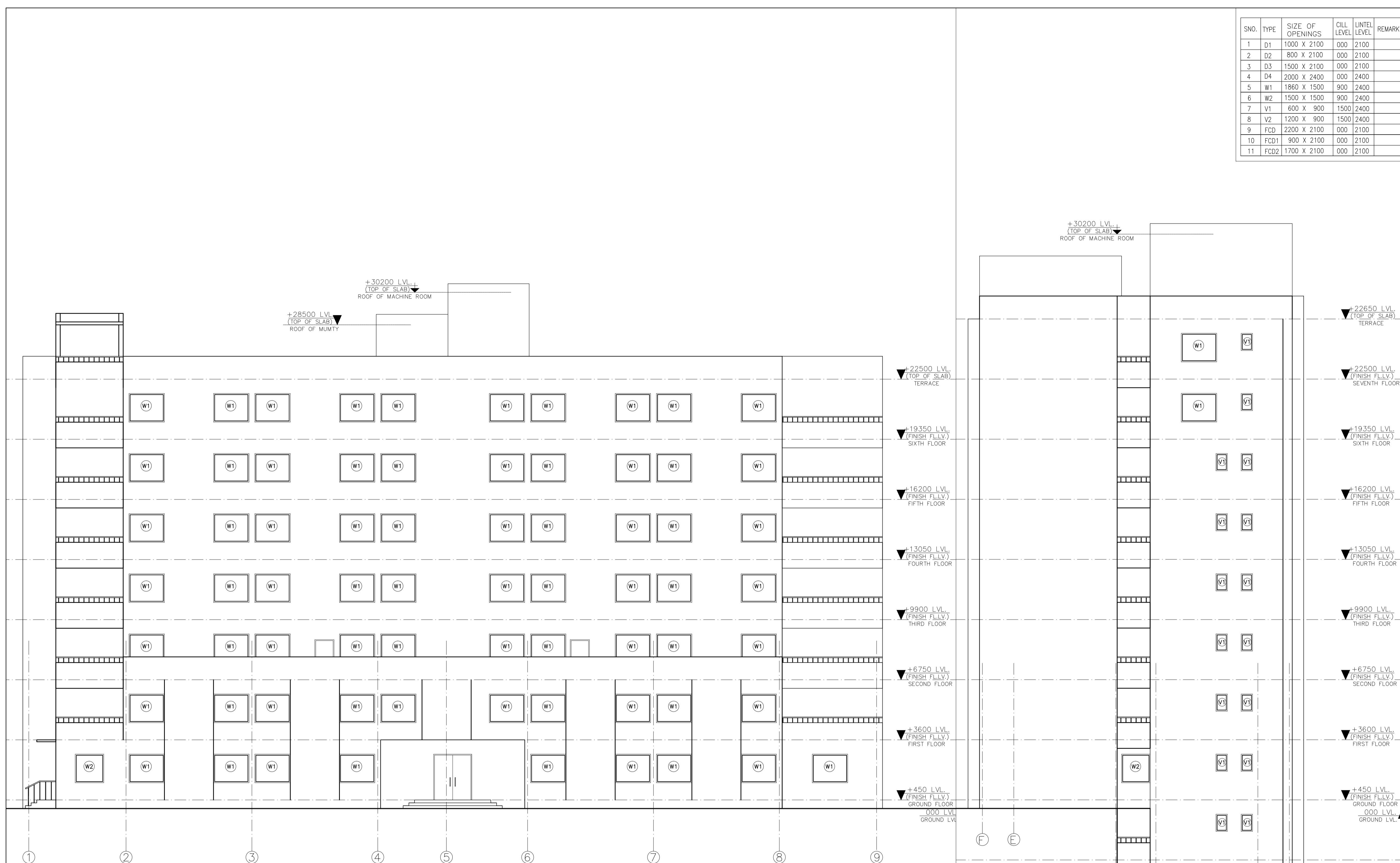

ELEVATION A

ELEVATION D

PROJECT
DR. Y.S. PARMAR
GOVT.MEDICAL
COLLEGE, NAHAN
DSTT.,SIRMOUR(H.P)

TITLE ARCH
TENDER DRAWING

ELEVATIONS

HSSC/NAHARLAGUN-HOSTEL(B)/SD/004		R-0
Drawing No.		Revision
Job No.	1 : 100 Scale	05/09/2016 Date:
App. By.	Rev. By	Prep. By

OWNER SIGNATURE

ARCHITECT SIGNATURE

HSCC
HSCC (INDIA) LIMITED
 (A GOVERNMENT OF INDIA ENTERPRISES)
 NEW DELHI INDIA

SNO.	TYPE	SIZE OF OPENINGS	CILL LEVEL	LINTEL LEVEL	REMARKS
1	D1	1000 X 2100	000	2100	
2	D2	800 X 2100	000	2100	
3	D3	1500 X 2100	000	2100	
4	D4	2000 X 2400	000	2400	
5	W1	1800 X 1500	900	2400	
6	W2	1500 X 1500	900	2400	
7	V1	600 X 900	1500	2400	
8	V2	1200 X 900	1500	2400	
9	FCD	2200 X 2100	000	2100	
10	FCD1	900 X 2100	000	2100	
11	FCD2	1700 X 2100	000	2100	

This drawing with all its contents is the sole intellectual property of the Hospital Services Consultancy Corporation (India) Ltd. Copying of this drawing or part thereof, or its use in any form whatsoever without the written permission of HSCC is prohibited.

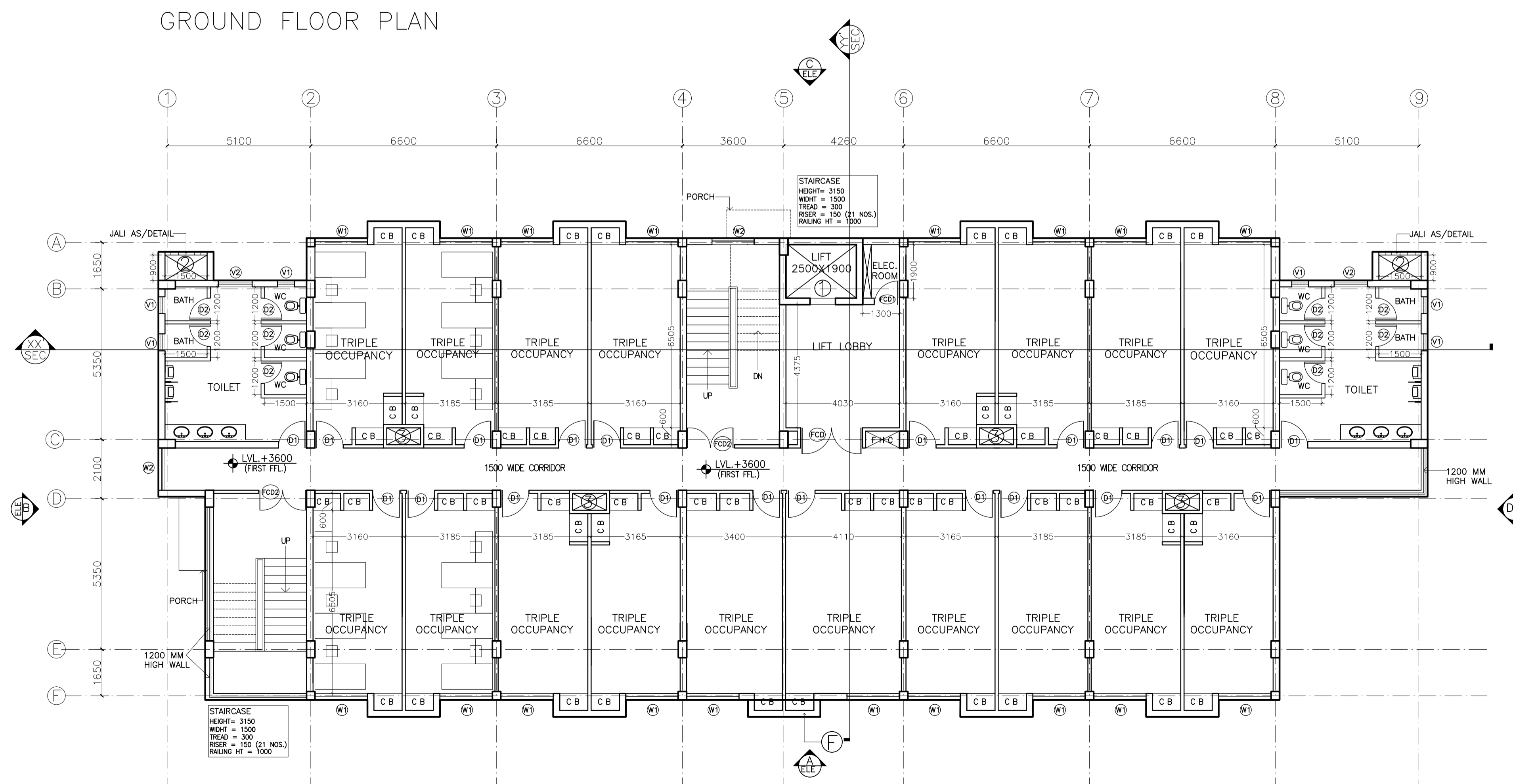
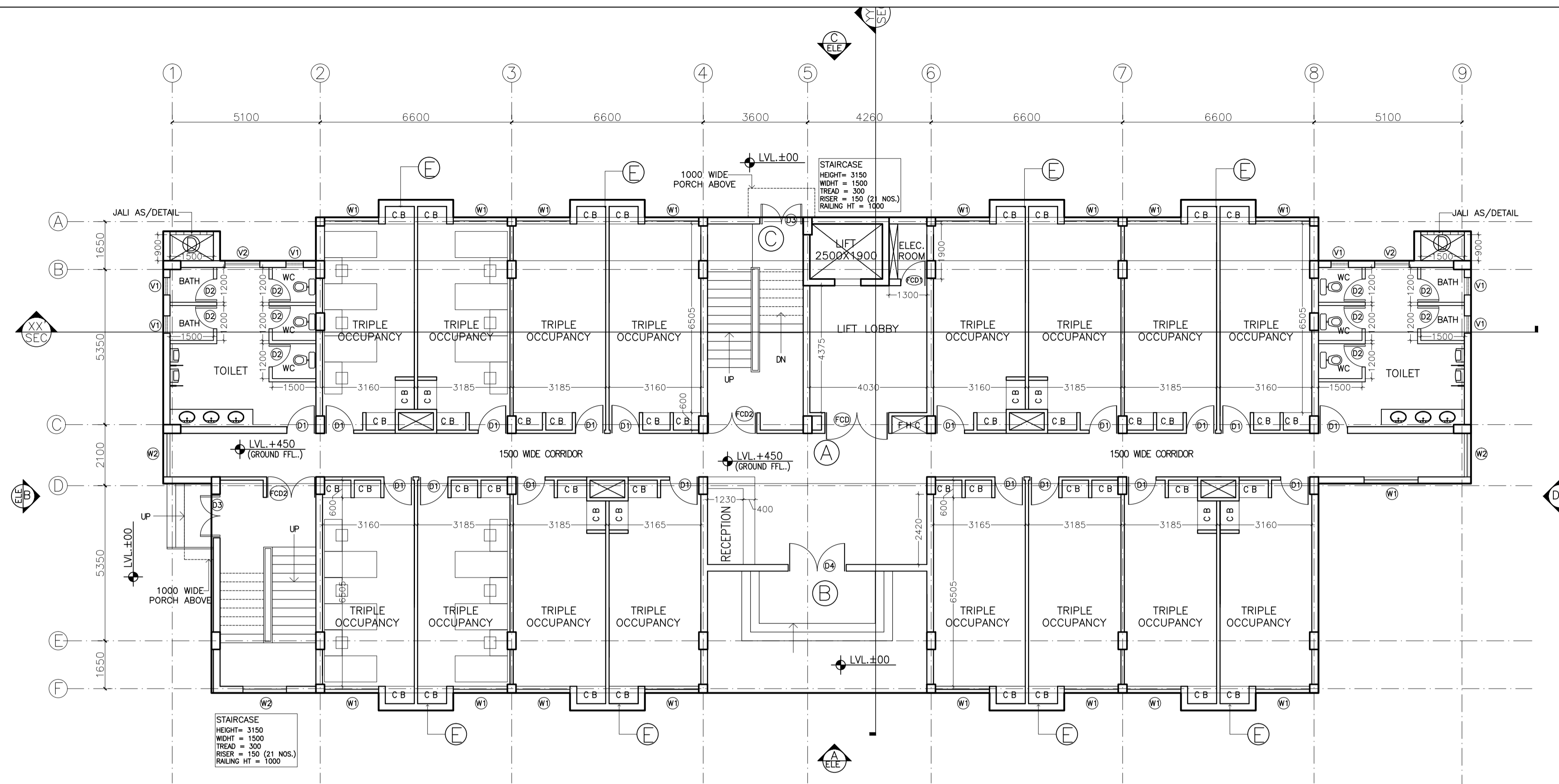

PROJECT

DR. Y.S. PARMAR
GOVT.MEDICAL
COLLEGE, NAHAN
DSTT.,SIRMOUR(H.P)

TITLE ARCH

TENDER DRAWING

GROUND & FIRST
FLOOR PLAN

HSSC/NAHARLAGUN-HOSTEL(B)/SD/001 R-0

Drawing No. Revision

Job No. 1 : 100 Scale 05/09/2016 Date:

App. By. Rev. By Prep. By

OWNER SIGNATURE

ARCHITECT SIGNATURE

HSCC

HSCC (INDIA) LIMITED

(A GOVERNMENT OF INDIA ENTERPRISES)

NEW DELHI INDIA

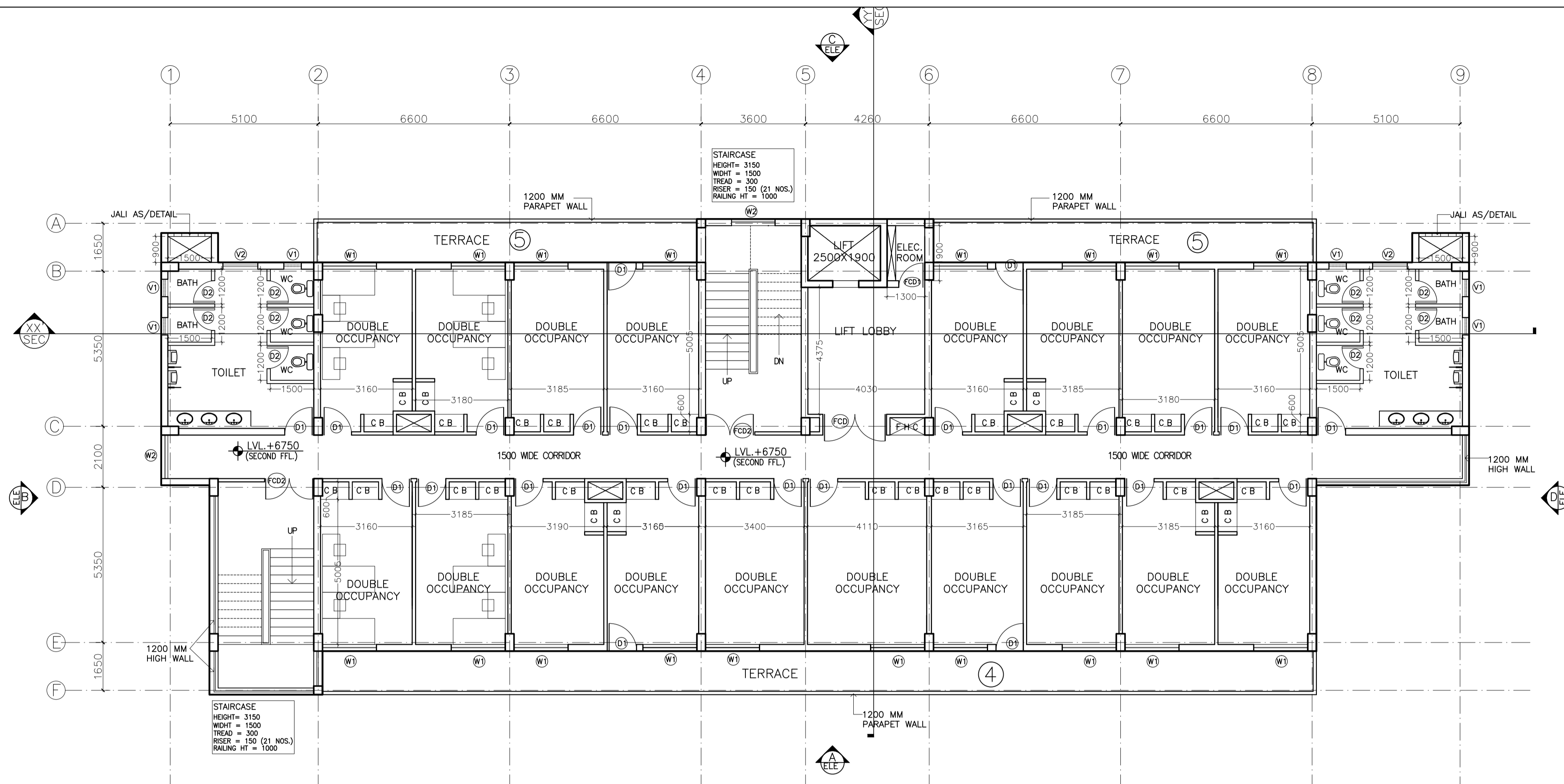

SECOND TO FIFTH FLOOR PLAN

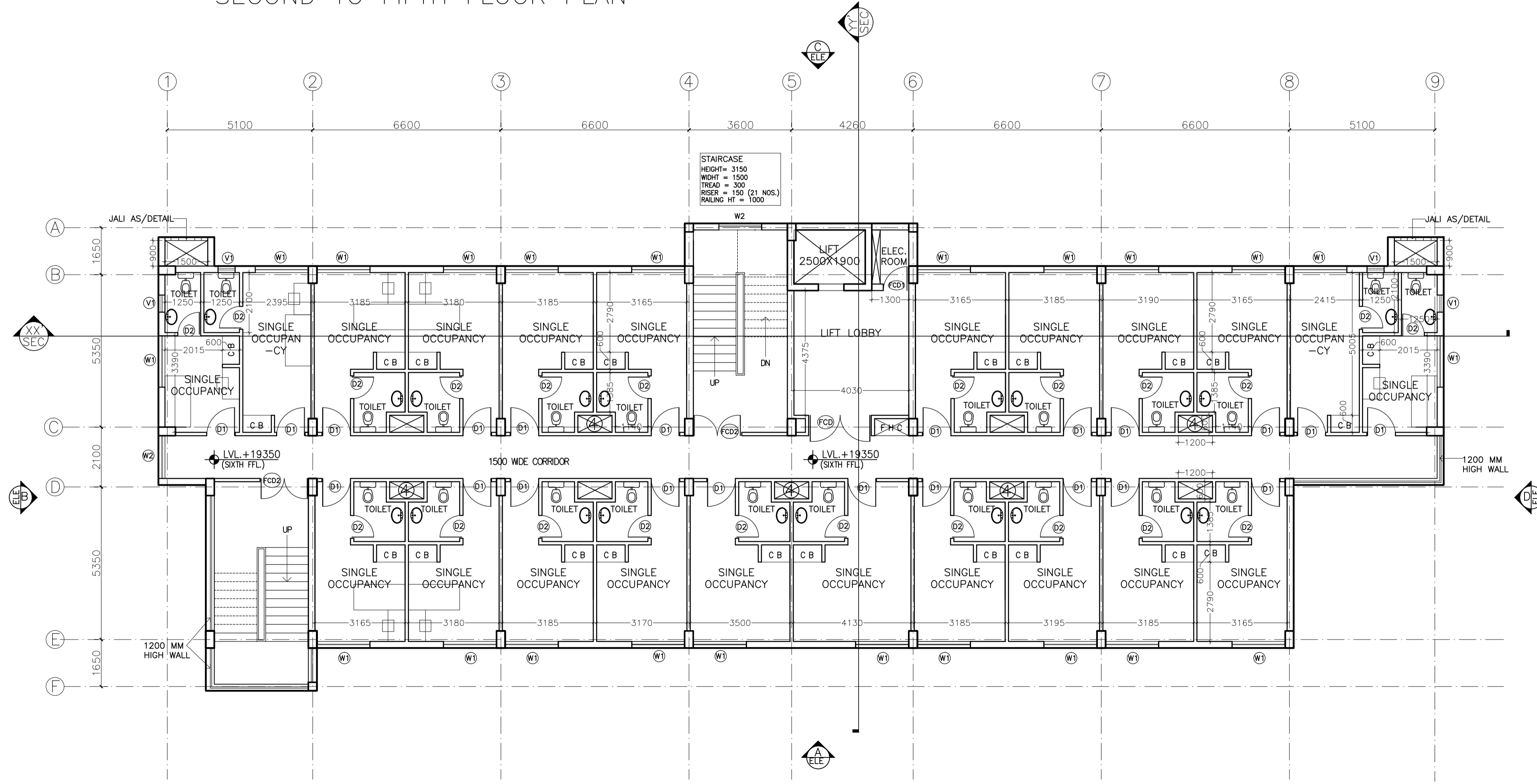

SIXTH AND SEVENTH FLOOR PLAN

SNO.	TYPE	SIZE OF OPENINGS	CILL LEVEL	LINTEL LEVEL	REMARKS
1	D1	1000 X 2100	000	2100	
2	D2	800 X 2100	000	2100	
3	D3	1500 X 2100	000	2100	
4	D4	2000 X 2400	000	2400	
5	W1	1860 X 1500	900	2400	
6	W2	1500 X 1500	900	2400	
7	V1	600 X 900	1500	2400	
8	V2	1200 X 900	1500	2400	
9	FCD	2200 X 2100	000	2100	
10	FCD1	900 X 2100	000	2100	
11	FCD2	1700 X 2100	000	2100	

This drawing with all its contents is the sole intellectual property of the Hospital Services Consultancy Corporation (India) Ltd. Copying of this drawing or part thereof, its use in any form whatsoever without the written permission of HSCC is prohibited.

PROJECT

DR. Y.S. PARMAR GOVT.MEDICAL COLLEGE, NAHAN DSTT.,SIRMOUR(H.P)

TITLE ARCH

TENDER DRAWING

SECOND-FIFTH & SIXTH-SEVENTH FLOOR PLAN

HSSC/NAHARLAGUN-HOSTEL(B)/SD/002 R-0

Drawing No. Revision

Job No. 1 : 100 Scale 05/09/2016 Date:

App. By. Rev. By Prep. By

OWNER SIGNATURE

ARCHITECT SIGNATURE

HSCC

HSCC (INDIA) LIMITED

(A GOVERNMENT OF INDIA ENTERPRISES)
NEW DELHI INDIA

This drawing with all its contents is the sole intellectual property of the Hospital Services Consultancy Corporation (India) Ltd. Copying of this drawing or part thereof or its use in any form whatsoever without the written permission of HSCC is prohibited.

SNO.	TYPE	SIZE OF OPENINGS	CILL LEVEL	LINTEL LEVEL	REMARKS
1	D1	1000 X 2100	000	2100	
2	D2	800 X 2100	000	2100	
3	D3	1500 X 2100	000	2100	
4	D4	2000 X 2400	000	2400	
5	W1	1860 X 1500	900	2400	
6	W2	1500 X 1500	900	2400	
7	V1	600 X 900	1500	2400	
8	V2	1200 X 900	1500	2400	
9	FCD	2200 X 2100	000	2100	
10	FCD1	900 X 2100	000	2100	
11	FCD2	1700 X 2100	000	2100	



SECTION X-X'

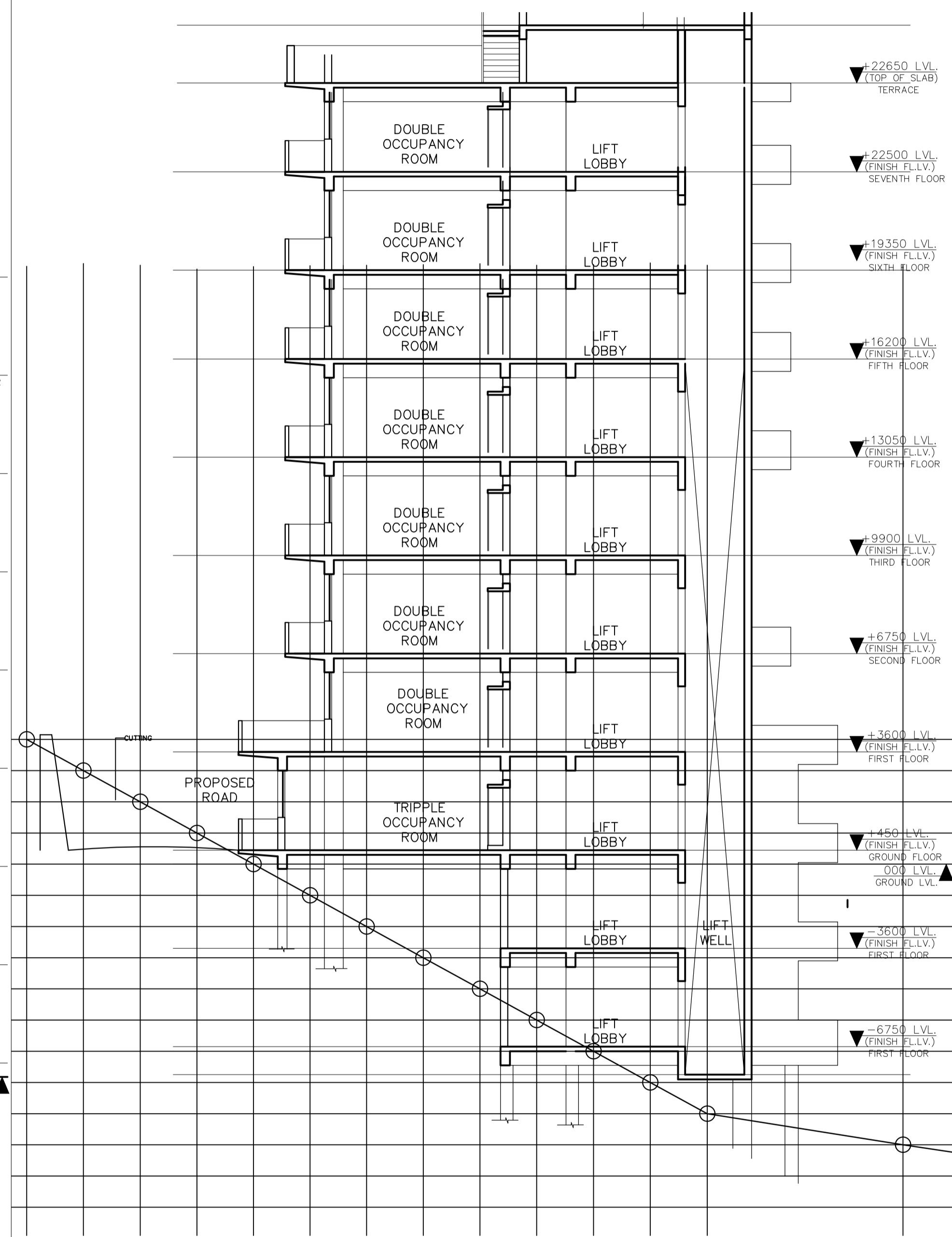

SECTION 'A-A'

PROJECT
DR. Y.S. PARMAR
GOVT.MEDICAL
COLLEGE, NAHAN
DSTT.,SIRMOUR(H.P)

TITLE ARCH
TENDER DRAWING

SECTIONS

HSSC/NAHARLAGUN-HOSTEL(B)/SD/005		R-0
Drawing No.	1 : 100	Revision
Job No.	Scale	Date: 05/09/2016
App. By.	Rev. By	Prep. By

OWNER SIGNATURE

ARCHITECT SIGNATURE

HSCC
HSCC (INDIA) LIMITED
(A GOVERNMENT OF INDIA ENTERPRISES)
NEW DELHI INDIA

SNO.	TYPE	SIZE OF OPENINGS	CILL LEVEL	LINTEL LEVEL	REMARKS
1	D1	1000 X 2100	000	2100	
2	D2	800 X 2100	000	2100	
3	D3	1500 X 2100	000	2100	
4	D4	2000 X 2400	000	2400	
5	W1	1800 X 1500	900	2400	
6	W2	1500 X 1500	900	2400	
7	V1	600 X 900	1500	2400	
8	V2	1200 X 900	1500	2400	
9	FCD	2200 X 2100	000	2100	
10	FCD1	900 X 2100	000	2100	
11	FCD2	1700 X 2100	000	2100	

This drawing with all its contents is the sole intellectual property of the Hospital Services Consultancy Corporation (India) Ltd. Copying of this drawing or part thereof, its use in any form whatsoever without the written permission of HSCC is prohibited.

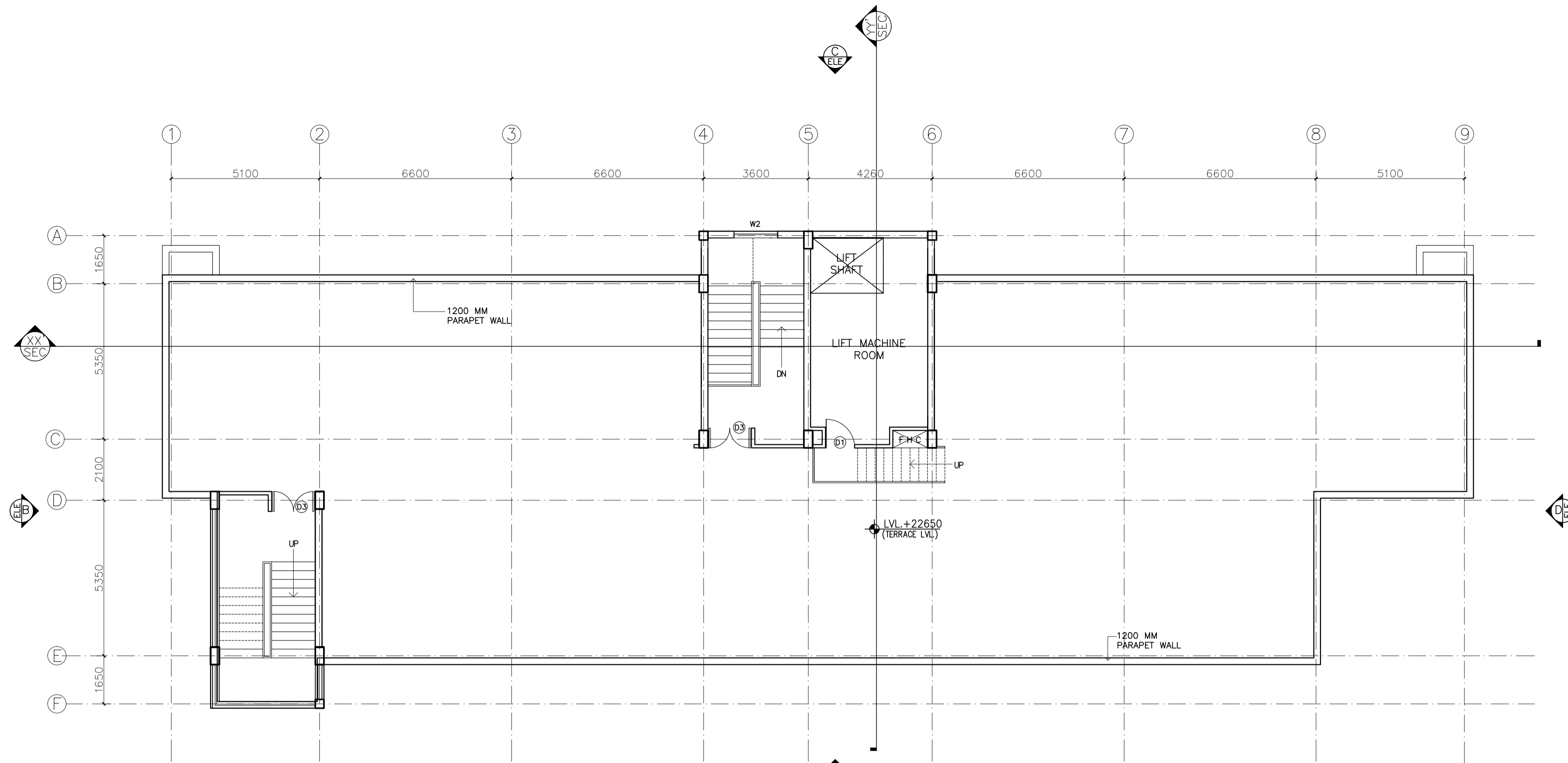

TERRACE PLAN

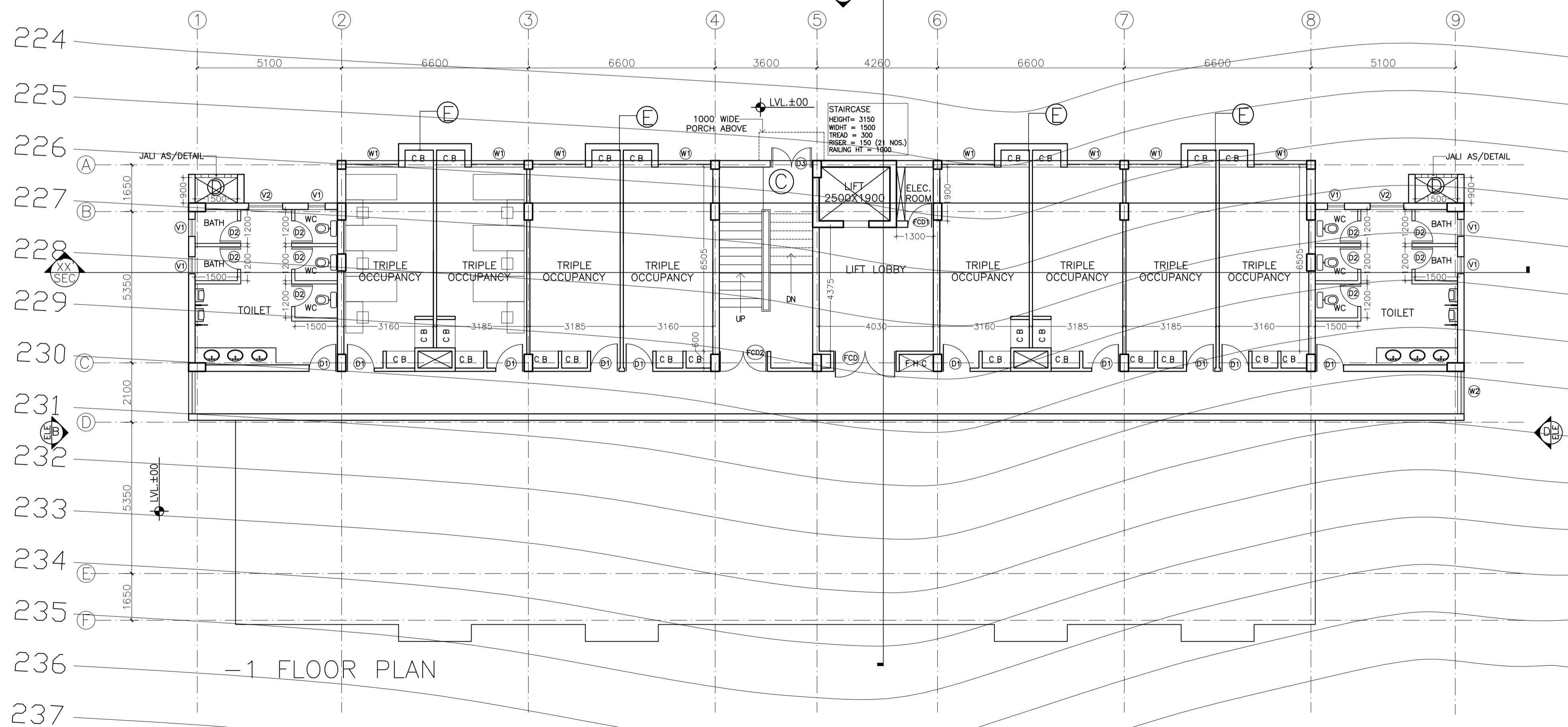

-1 FLOOR PLAN

PROJECT

DR. Y.S. PARMAR
GOVT.MEDICAL
COLLEGE, NAHAN
DISTT.,SIRMOUR(H.P)

TITLE ARCH

TENDER DRAWING

TERRACE PLAN

HSSC/NAHARLAGUN-HOSTEL(B)/SD/003

Drawing No. R-0

Revision

Job No. 1 : 100 Scale 05/09/2016 Date:

App. By. Rev. By Prep. By

OWNER SIGNATURE

ARCHITECT SIGNATURE

HSCC

HSCC (INDIA) LIMITED

(A GOVERNMENT OF INDIA ENTERPRISES)

NEW DELHI INDIA

SNO.	TYPE	SIZE OF OPENINGS	CILL LEVEL	LINTEL LEVEL	REMARKS
1	D1	1000 X 2100	000	2100	
2	D2	800 X 2100	000	2100	
3	D3	1500 X 2100	000	2100	
4	D4	2000 X 2400	000	2400	
5	W1	1860 X 1500	900	2400	
6	W2	1500 X 1500	900	2400	
7	V1	600 X 900	1500	2400	
8	V2	1200 X 900	1500	2400	
9	FCD	2200 X 2100	000	2100	
10	FCD1	900 X 2100	000	2100	
11	FCD2	1700 X 2100	000	2100	

This drawing with all its contents is the sole intellectual property of the Hospital Services Consultancy Corporation (India) Ltd. Copying of this drawing or part thereof, its use in any form whatsoever without the written permission of HSCC is prohibited.

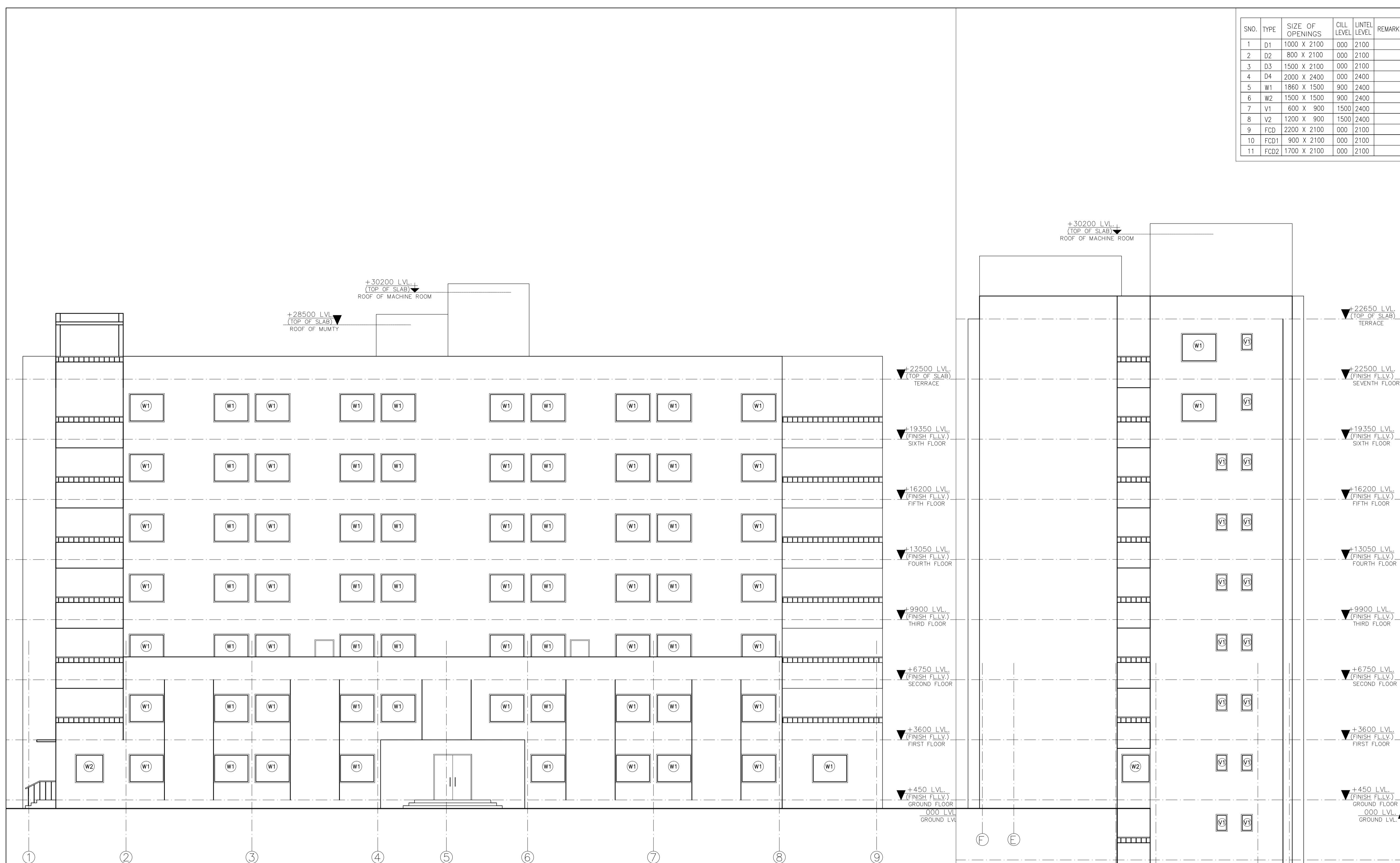

ELEVATION A

ELEVATION D

PROJECT
DR. Y.S. PARMAR
GOVT.MEDICAL
COLLEGE, NAHAN
DSTT.,SIRMOUR(H.P)

TITLE ARCH
TENDER DRAWING

ELEVATIONS

HSSC/NAHARLAGUN-HOSTEL/G/SD/004		R-0
Drawing No.	1 : 100	Revision
Job No.	Scale	Date: 05/09/2016
App. By.	Rev. By	Prep. By

OWNER SIGNATURE

ARCHITECT SIGNATURE

HSCC
HSCC (INDIA) LIMITED
 (A GOVERNMENT OF INDIA ENTERPRISES)
 NEW DELHI INDIA

SNO.	TYPE	SIZE OF OPENINGS	CILL LEVEL	LINTEL LEVEL	REMARKS
1	D1	1000 X 2100	000	2100	
2	D2	800 X 2100	000	2100	
3	D3	1500 X 2100	000	2100	
4	D4	2000 X 2400	000	2400	
5	W1	1800 X 1500	900	2400	
6	W2	1500 X 1500	900	2400	
7	V1	600 X 900	1500	2400	
8	V2	1200 X 900	1500	2400	
9	FCD	2200 X 2100	000	2100	
10	FCD1	900 X 2100	000	2100	
11	FCD2	1700 X 2100	000	2100	

This drawing with all its contents is the sole intellectual property of the Hospital Services Consultancy Corporation (India) Ltd. Copying of this drawing or part thereof, or its use in any form whatsoever without the written permission of HSCC is prohibited.

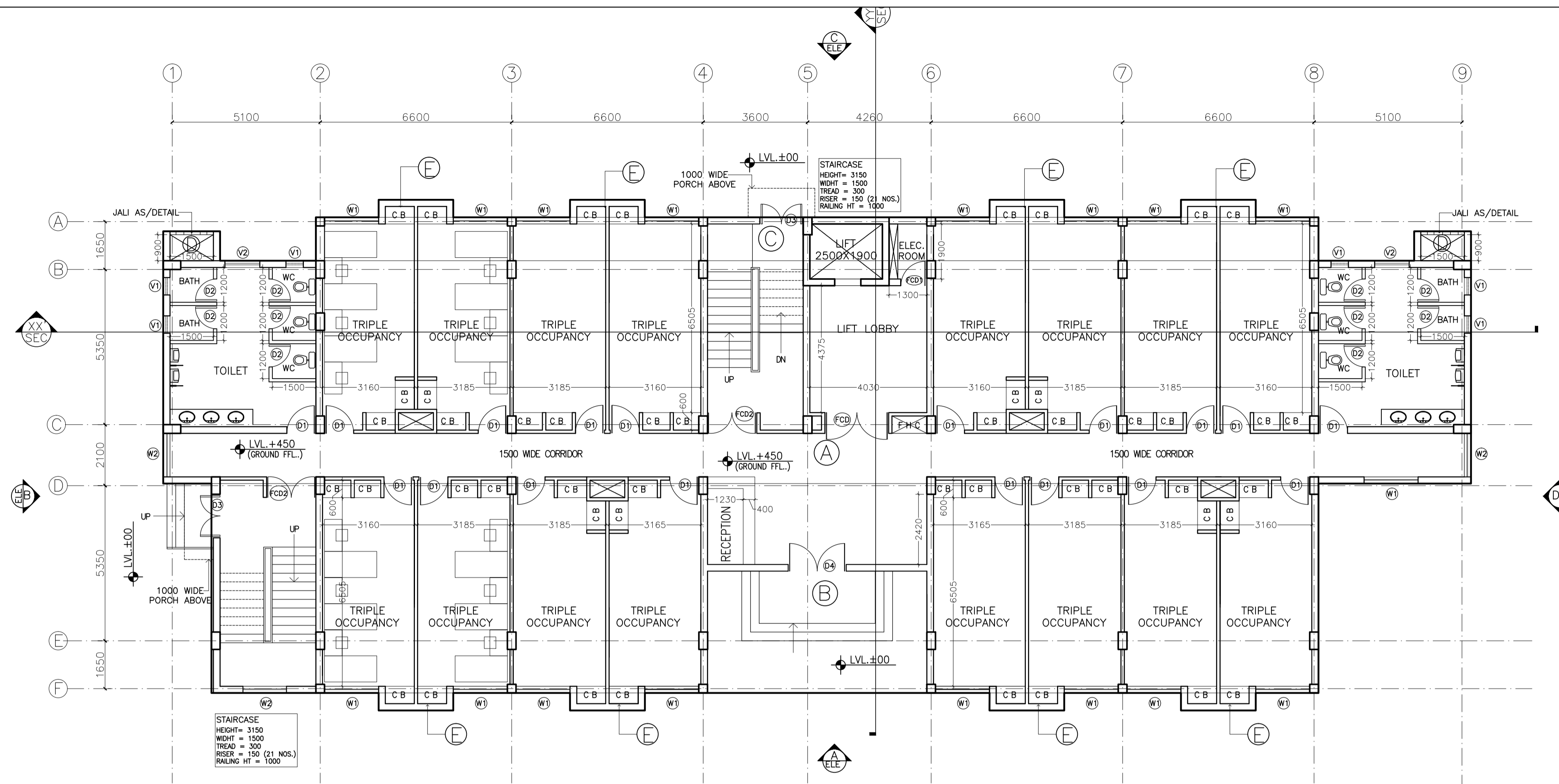

GROUND FLOOR PLAN

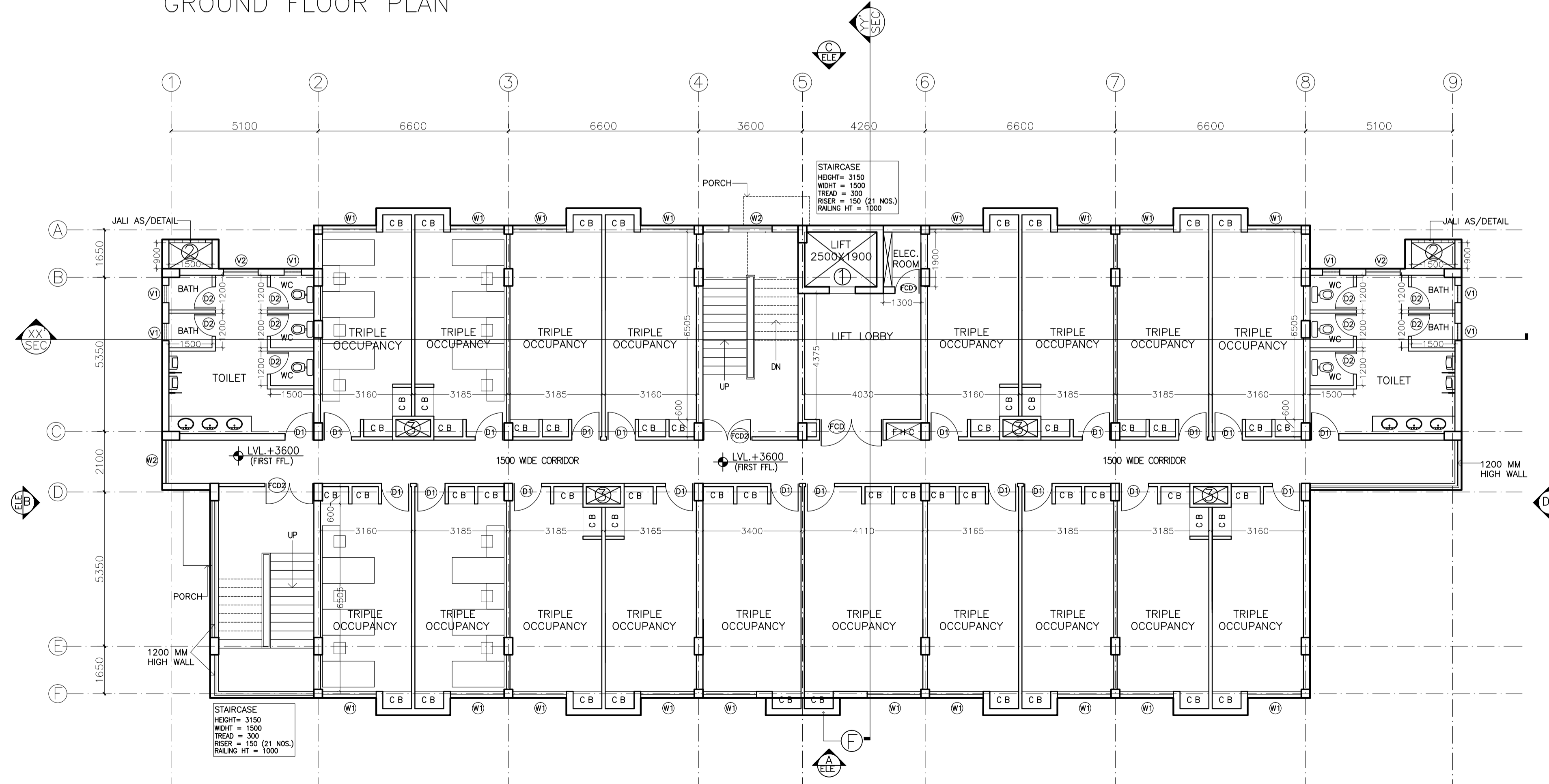

FIRST FLOOR PLAN

PROJECT

DR. Y.S. PARMAR
GOVT.MEDICAL
COLLEGE, NAHAN
DISTT.,SIRMOUR(H.P)

TITLE ARCH

TENDER DRAWING

GROUND & FIRST
FLOOR PLAN

HSSC/NAHARLAGUN-HOSTEL/G/SD/001

Drawing No. R-0

Revision

Job No. 1 : 100

Scale 05/09/2016

Date:

App. By. Rev. By Prep. By

OWNER SIGNATURE

ARCHITECT SIGNATURE

HSCC

HSCC (INDIA) LIMITED

(A GOVERNMENT OF INDIA ENTERPRISES)

NEW DELHI INDIA

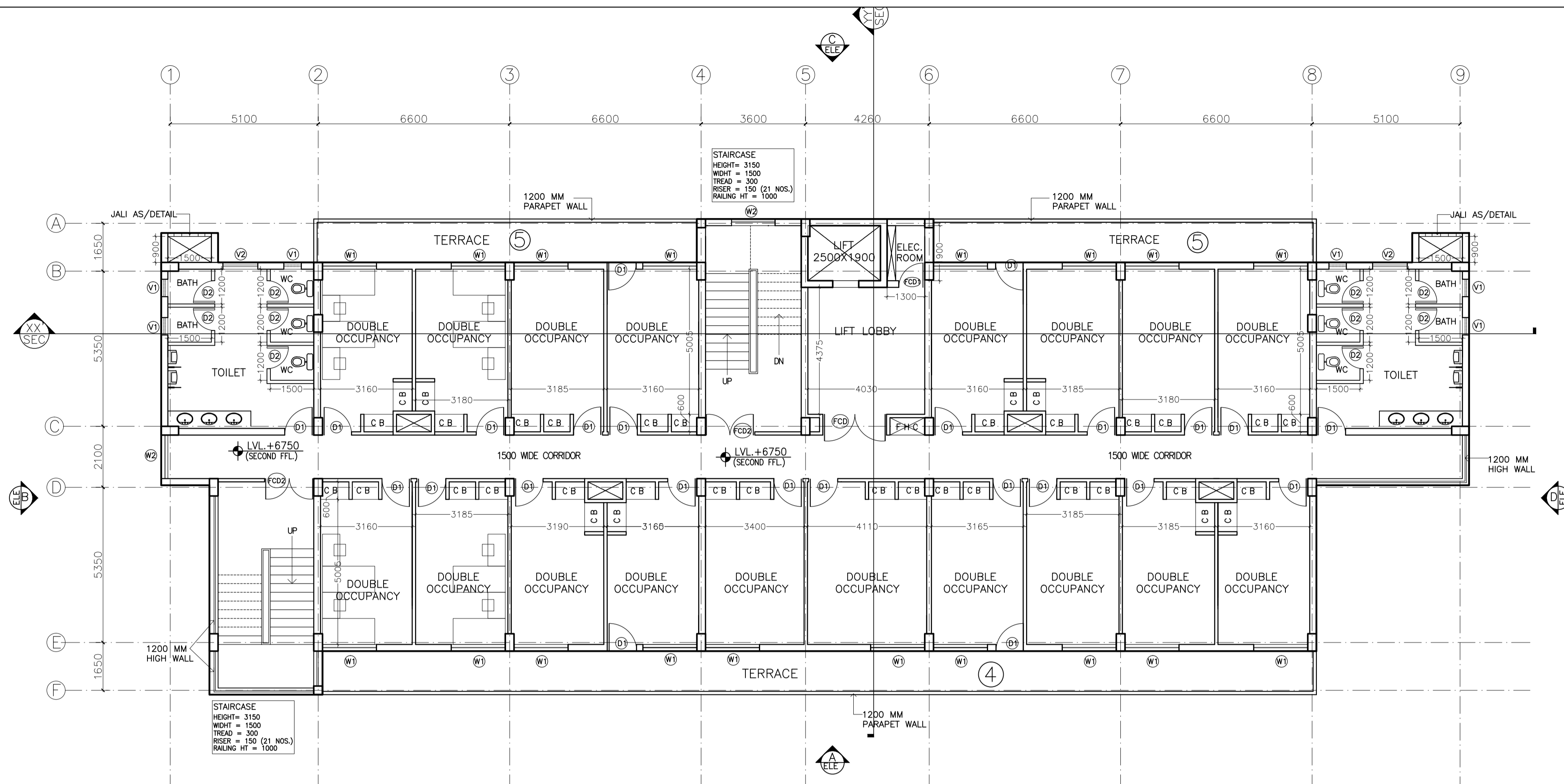

SECOND TO FIFTH FLOOR PLAN

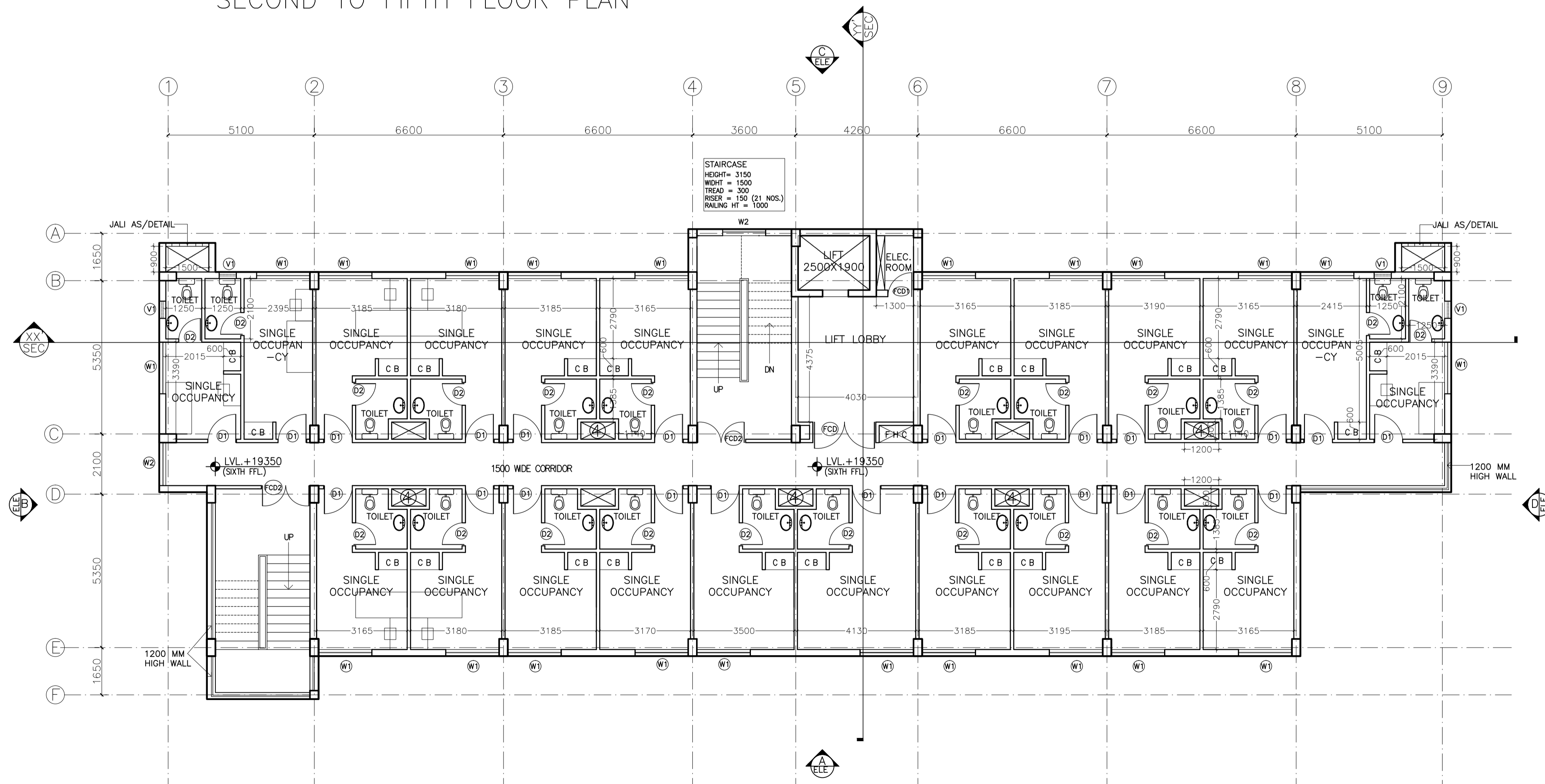

SIXTH AND SEVENTH FLOOR PLAN

SNO.	TYPE	SIZE OF OPENINGS	CILL LEVEL	LINTEL LEVEL	REMARKS
1	D1	1000 X 2100	000	2100	
2	D2	800 X 2100	000	2100	
3	D3	1500 X 2100	000	2100	
4	D4	2000 X 2400	000	2400	
5	W1	1860 X 1500	900	2400	
6	W2	1500 X 1500	900	2400	
7	V1	600 X 900	1500	2400	
8	V2	1200 X 900	1500	2400	
9	FCD	2200 X 2100	000	2100	
10	FCD1	900 X 2100	000	2100	
11	FCD2	1700 X 2100	000	2100	

This drawing with all its contents is the sole intellectual property of the Hospital Services Consultancy Corporation (India) Ltd. Copying of this drawing or part thereof, its use in any form whatsoever without the written permission of HSCC is prohibited.

PROJECT

DR. Y.S. PARMAR
GOVT.MEDICAL
COLLEGE, NAHAN
DISTT.,SIRMOUR(H.P)

TITLE ARCH

TENDER DRAWING

SECOND-FIFTH &
SIXTH-SEVENTH
FLOOR PLAN

HSSC/NAHARLAGUN-HOSTEL/G/SD/002

Drawing No. R-0

Revision

Job No. 1 : 100

Scale 05/09/2016

Date:

App. By. Rev. By Prep. By

OWNER SIGNATURE

ARCHITECT SIGNATURE

HSCC

HSCC (INDIA) LIMITED

(A GOVERNMENT OF INDIA ENTERPRISES)

NEW DELHI INDIA

This drawing with all its contents is the sole intellectual property of the Hospital Services Consultancy Corporation (India) Ltd. Copying of this drawing or part thereof or its use in any form whatsoever without the written permission of HSCC is prohibited.

SNO.	TYPE	SIZE OF OPENINGS	CILL LEVEL	LINTEL LEVEL	REMARKS
1	D1	1000 X 2100	000	2100	
2	D2	800 X 2100	000	2100	
3	D3	1500 X 2100	000	2100	
4	D4	2000 X 2400	000	2400	
5	W1	1800 X 1500	900	2400	
6	W2	1500 X 1500	900	2400	
7	V1	600 X 900	1500	2400	
8	V2	1200 X 900	1500	2400	
9	FCD	2200 X 2100	000	2100	
10	FCD1	900 X 2100	000	2100	
11	FCD2	1700 X 2100	000	2100	

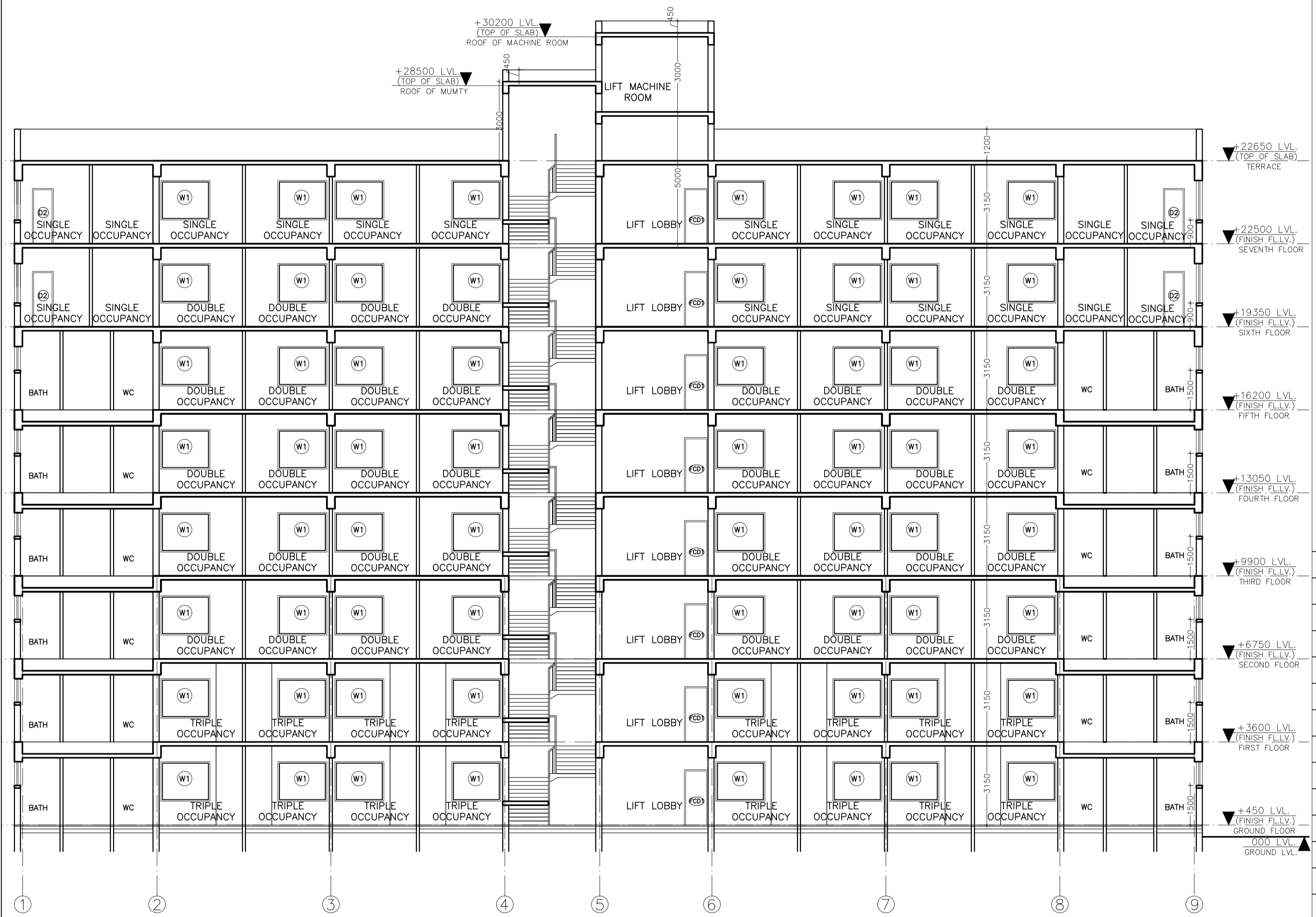

SECTION X-X'

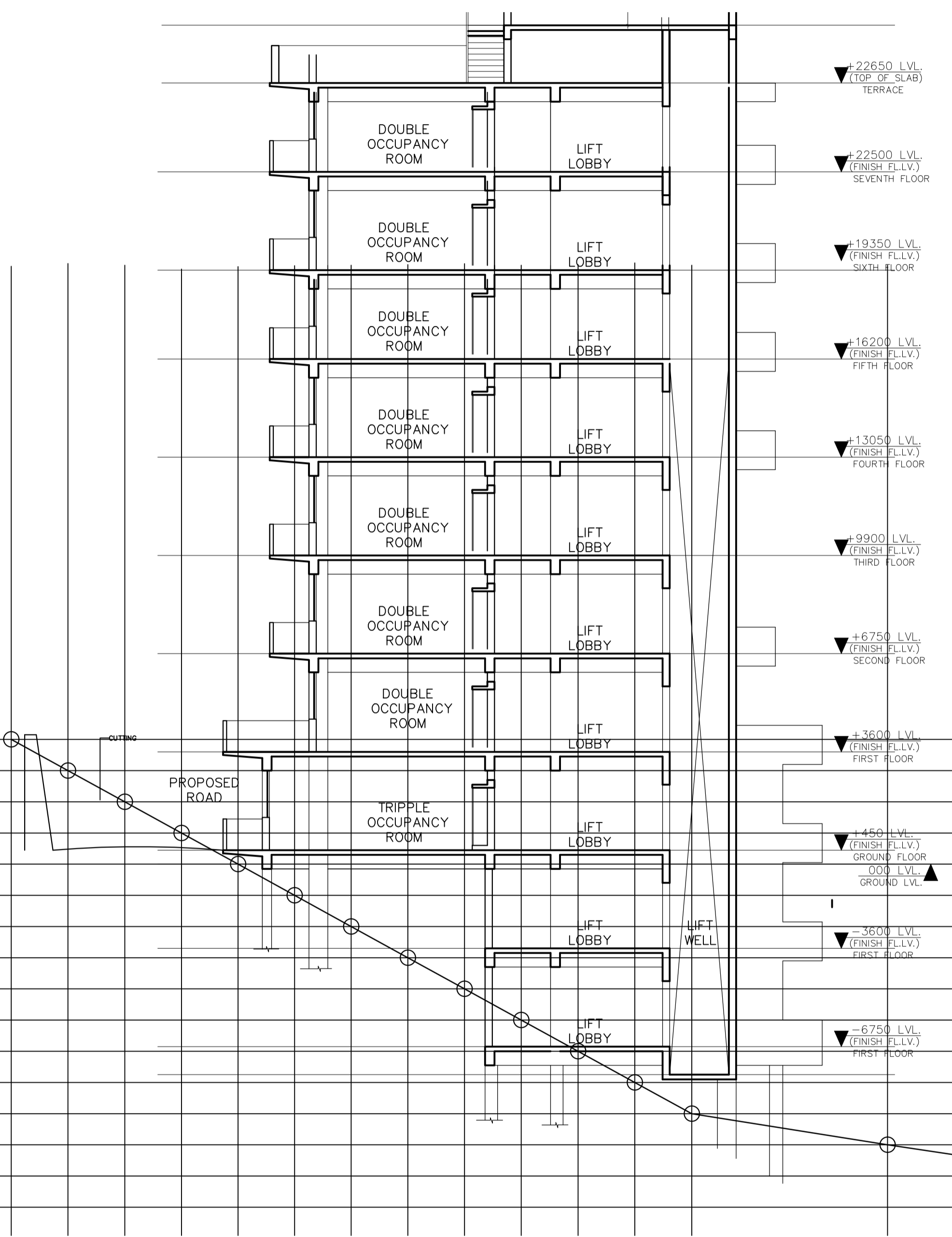

SECTION 'A-A'

PROJECT
DR. Y.S. PARMAR
GOVT.MEDICAL
COLLEGE, NAHAN
DSTT.,SIRMOUR(H.P)

TITLE ARCH
TENDER DRAWING

SECTIONS

HSSC/NAHARLAGUN-HOSTEL/G/SD/005		R-0
Drawing No.	1 : 100	Revision
Job No.	Scale	Date: 05/09/2016
App. By.	Rev. By	Prep. By

OWNER SIGNATURE

ARCHITECT SIGNATURE

HSCC
HSCC (INDIA) LIMITED
(A GOVERNMENT OF INDIA ENTERPRISES)
NEW DELHI INDIA

SNO.	TYPE	SIZE OF OPENINGS	CILL LEVEL	LINTEL LEVEL	REMARKS
1	D1	1000 X 2100	000	2100	
2	D2	800 X 2100	000	2100	
3	D3	1500 X 2100	000	2100	
4	D4	2000 X 2400	000	2400	
5	W1	1800 X 1500	900	2400	
6	W2	1500 X 1500	900	2400	
7	V1	600 X 900	1500	2400	
8	V2	1200 X 900	1500	2400	
9	FCD	2200 X 2100	000	2100	
10	FCD1	900 X 2100	000	2100	
11	FCD2	1700 X 2100	000	2100	

This drawing with all its contents is the sole intellectual property of the Hospital Services Consultancy Corporation (India) Ltd. Copying of this drawing or part thereof, its use in any form whatsoever without the written permission of HSCC is prohibited.

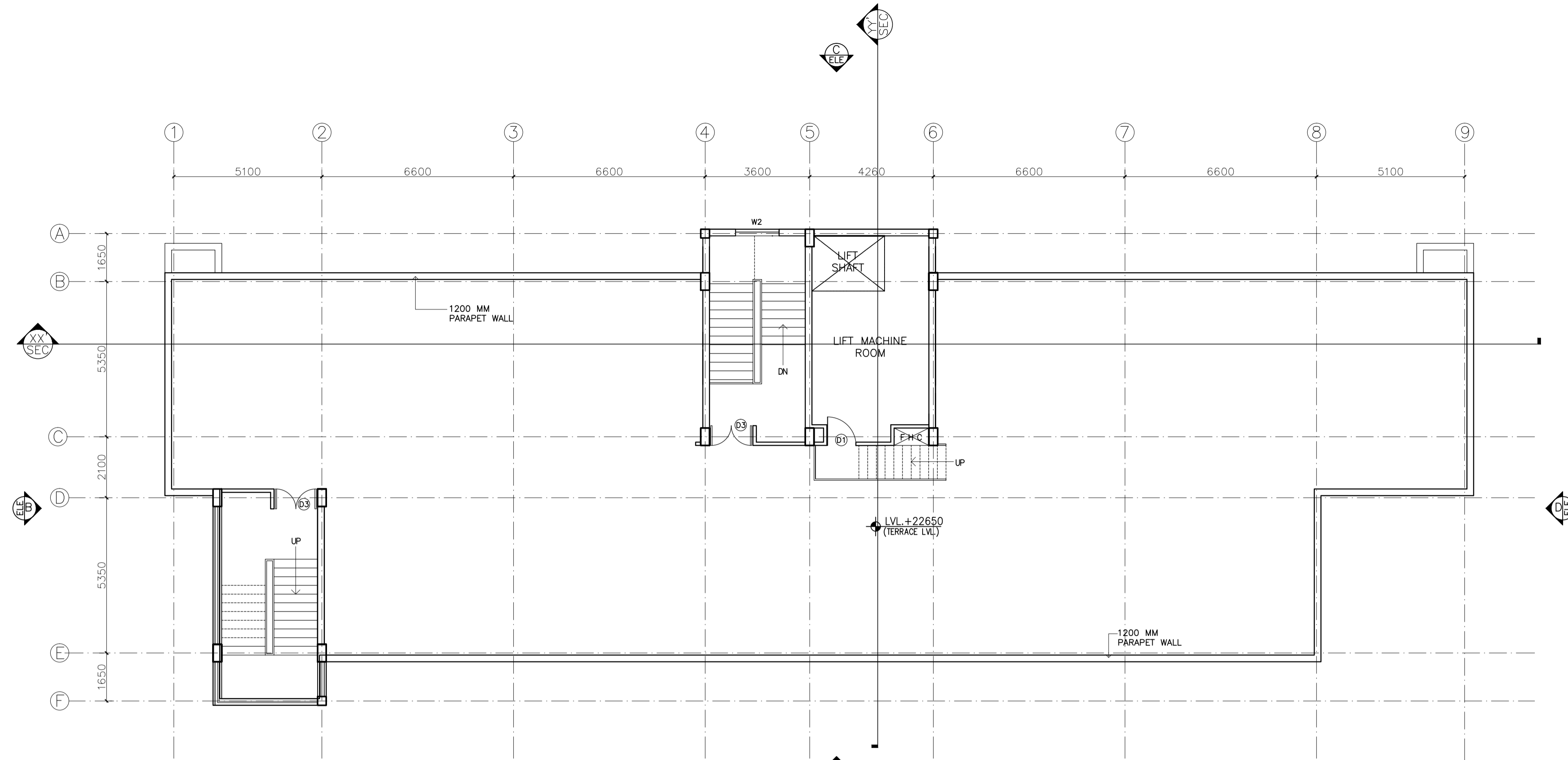

TERRACE PLAN

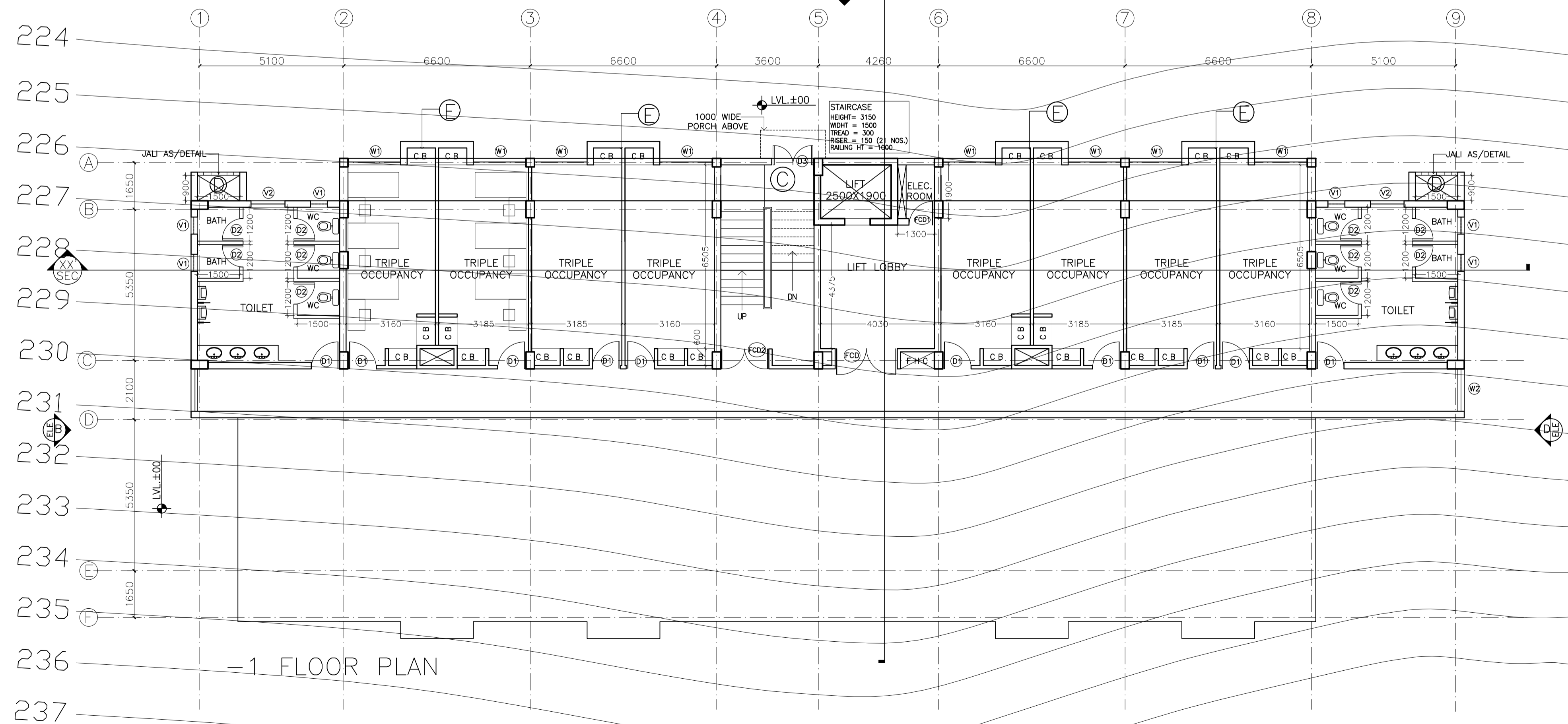

-1 FLOOR PLAN

PROJECT

DR. Y.S. PARMAR
GOVT. MEDICAL
COLLEGE, NAHAN
DISTT., SIRMOUR (H.P)

TITLE ARCH

TENDER DRAWING

TERRACE PLAN

HSSC/NAHARLAGUN-HOSTEL/G/SD/003

Drawing No. R-0

Revision

Job No. 1 : 100 Scale 05/09/2016 Date:

App. By. Rev. By Prep. By

OWNER SIGNATURE

ARCHITECT SIGNATURE

HSCC

HSCC (INDIA) LIMITED

(A GOVERNMENT OF INDIA ENTERPRISES)

NEW DELHI INDIA

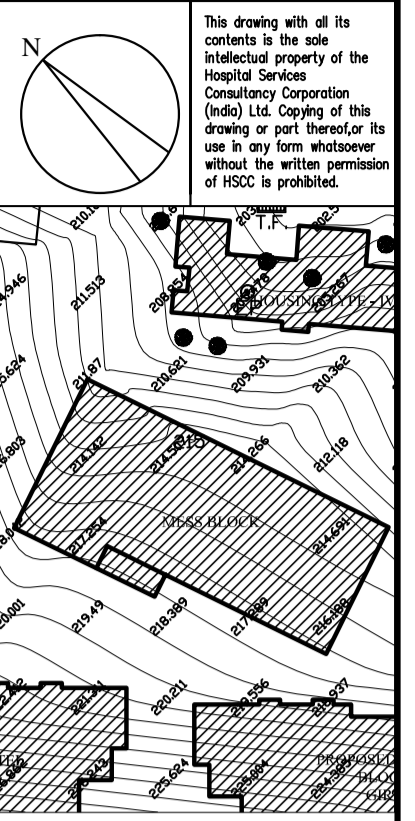

KEY PLAN

NO.	TYPE	SIZE OF OPENINGS	CELL LEVEL	REMARKS
1	D1	2400 X 2100	1000	2100
2	D2	1800 X 2100	900	2100
3	D3	1500 X 2100	800	2100
4	D4	1200 X 2100	700	2100
5	D5	1000 X 2100	600	2100
6	D6	900 X 2100	500	2100
7	D7	800 X 2100	400	2100
8	D8	1500 X 1500	1800	2000
9	W1	1200 X 1000	900	2400
10	W2	800 X 1500	800	2400
11	W3	2000 X 2000	900	2400
12	Y1	800 X 900	1500	2400
13	Y2	1200 X 900	1500	2400
14	CL	2000 X 2700	1800	29700

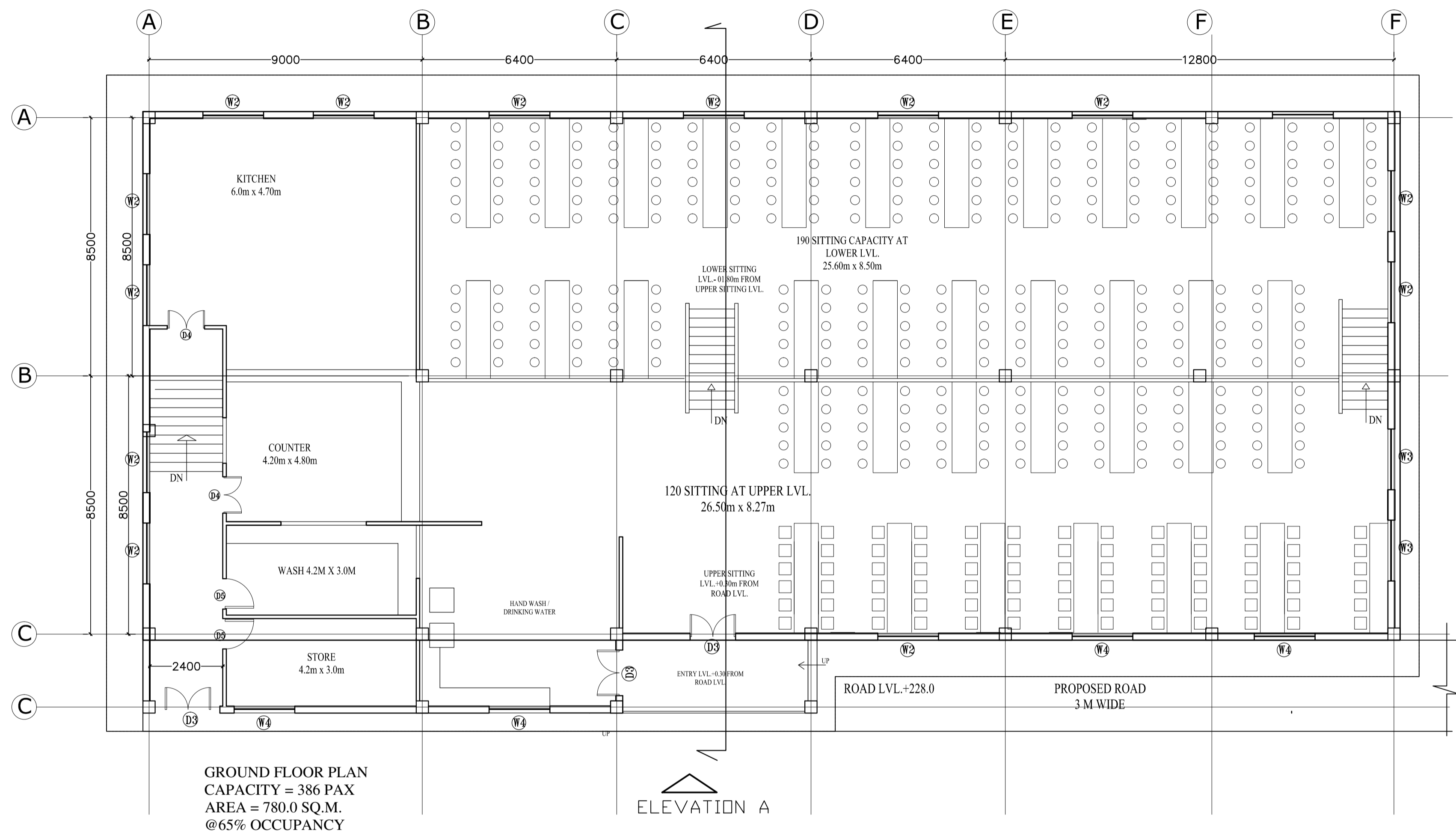

NO.	DATE	ISSUED
PRINTS ISSUED		

PROJECT
DR. Y.S. PARMAR
GOVT. MEDICAL
COLLEGE, NAHAN
DSTT., SIRMOUR (H.P.)

TITLE
TENDER DRAWING
MESS BLOCK
GROUND FLOOR PLAN

OWNER SIGN

ARCHITECT SIGN

HSCCMC-NAHAN/SD/MESS/01

DRAWING NO. R-0
REV.

HSCC/115 1:100 05/09/2016
JOB NO. SCALE DATE

App by Rev. by Prep. by

HOSPITAL SERVICES CONSULTANCY CORPORATION (INDIA) LIMITED (A GOVERNMENT OF INDIA ENTERPRISE)

HSCC

This drawing with all its contents is the sole intellectual property of the Hospital Services Consultancy Corporation (India) Ltd. Copying of this drawing or part thereof for use in any form whatsoever without the written permission of HSCC is prohibited.

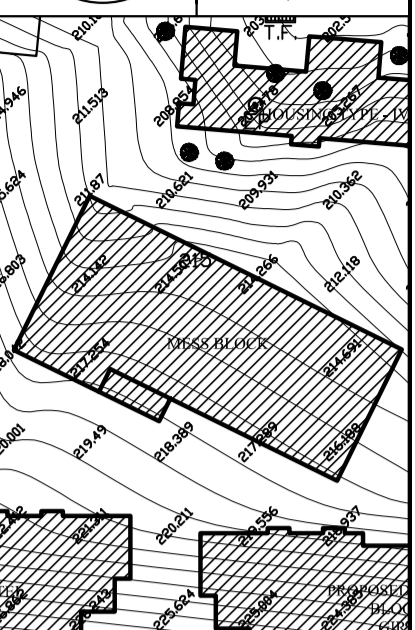

KEY PLAN

SNO.	TYPE	SIZE OF OPENINGS	CILL LEVEL	MARKET LEVEL	REMARKS
1	D1	2400 X 2100	000	2100	
2	D2	1800 X 2100	000	2100	
3	D3	1500 X 2100	000	2100	
4	D4	1200 X 2100	000	2100	
5	D5	1000 X 2100	000	2100	
6	D6	900 X 2100	000	2100	
7	D7	800 X 2100	000	2100	
8	S8	1500 X 1500	1000	2000	
9	T1	1200 X 1500	900	2400	
10	W2	2000 X 1500	900	2400	
11	W4	2000 X 2000	900	2400	
12	V1	800 X 900	1500	2400	
13	T2	1200 X 900	1500	2400	
14	G2	2000 X 27000	1800	27000	

NO.	DATE	ISSUED
PRINTS ISSUED		
REV.	DATE	DESCRIPTION
REVISION		

PROJECT
 DR. Y.S. PARMAR
 GOVT.MEDICAL
 COLLEGE, NAHAN
 DSTT.,SIRMOUR(H.P)

TITLE
 TENDER
 DRAWING
 ELEVATION A
 SECTION
 AREA STATEMENT

OWNER SIGN

ARCHITECT SIGN

HSCC/MC-NAHAN/SD/MESS02

DRAWING NO. R-0

HSCC/115 JOB NO. 1:100 SCALE 05/09/2016 DATE

App by Rev. by Prep. by

HOSPITAL SERVICES CONSULTANCY CORPORATION (INDIA) LIMITED (A GOVERNMENT OF INDIA ENTERPRISE)

HSCC

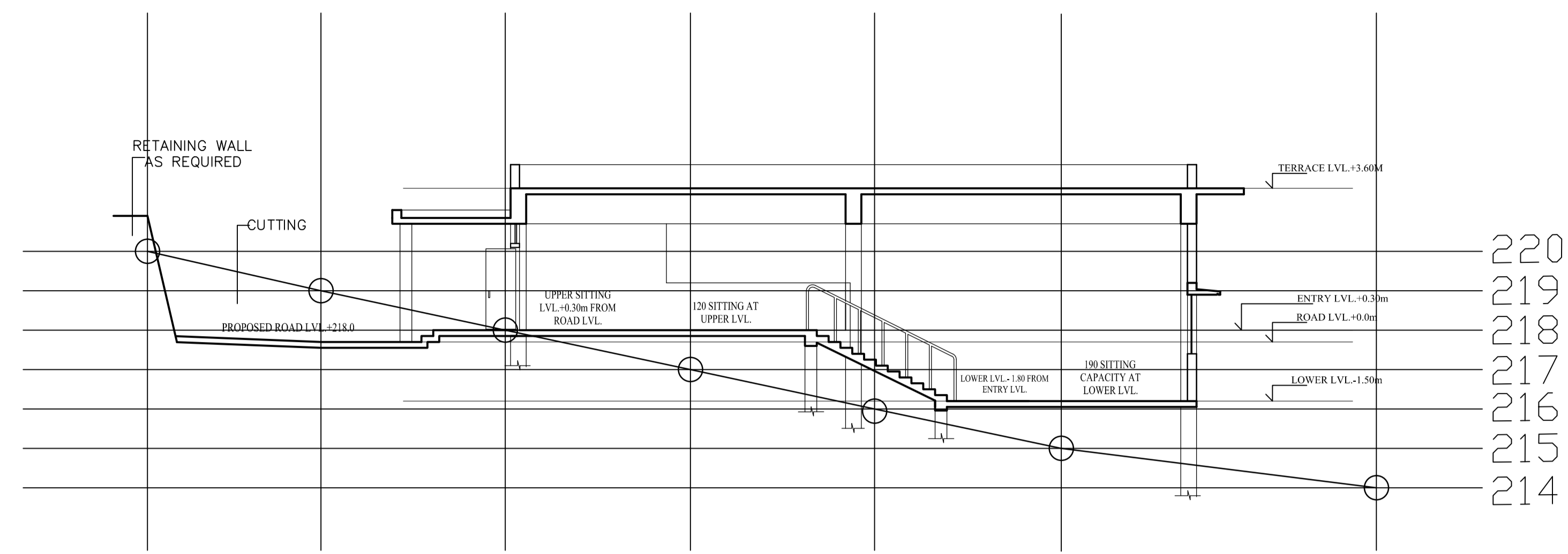

SECTION

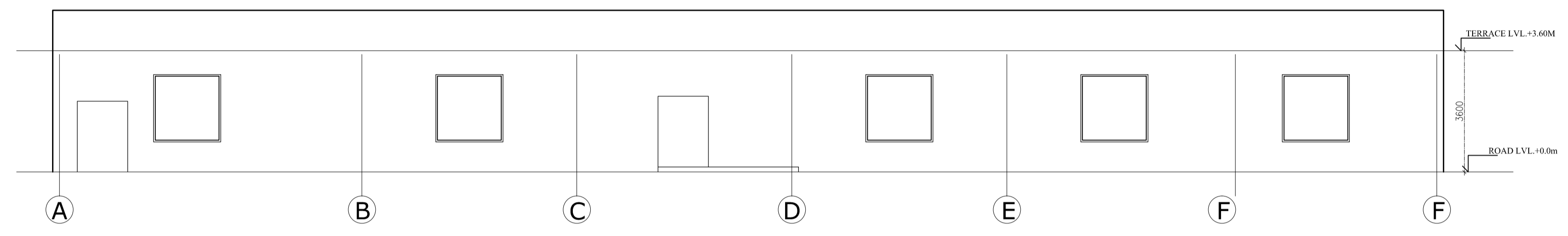

ELEVATION A



AREA STATEMENT GROUND FLOOR						
S:NO	SYMBOL	NOS	LENGTH	BREADTH	FORMULA	AREA
1	A	1	19.20	17.40	L X B	334.08
2	B	1	22.2	19.8	L X B	439.56
TOTAL						773.64

This drawing with all its contents is the sole intellectual property of the Hospital Services Consultancy Corporation (India) Ltd. Copying of this drawing or part thereof, or its use in any form whatsoever without the written permission of HSCC is prohibited.

NORTH
NOTES

AREA COVERED ON GROUND FLOOR	223.91	sqmt.
AREA COVERED ON FIRST FLOOR	217.69	sqmt.
AREA COVERED ON SECOND FLOOR	217.69	sqmt.
AREA COVERED ON THIRD FLOOR	217.69	sqmt.
AREA COVERED ON FOURTH FLOOR	217.69	sqmt.
AREA COVERED ON FIFTH FLOOR	217.69	sqmt.
TOTAL AREA COVERED ON ALL FLOOR	1312.36	sqmt.

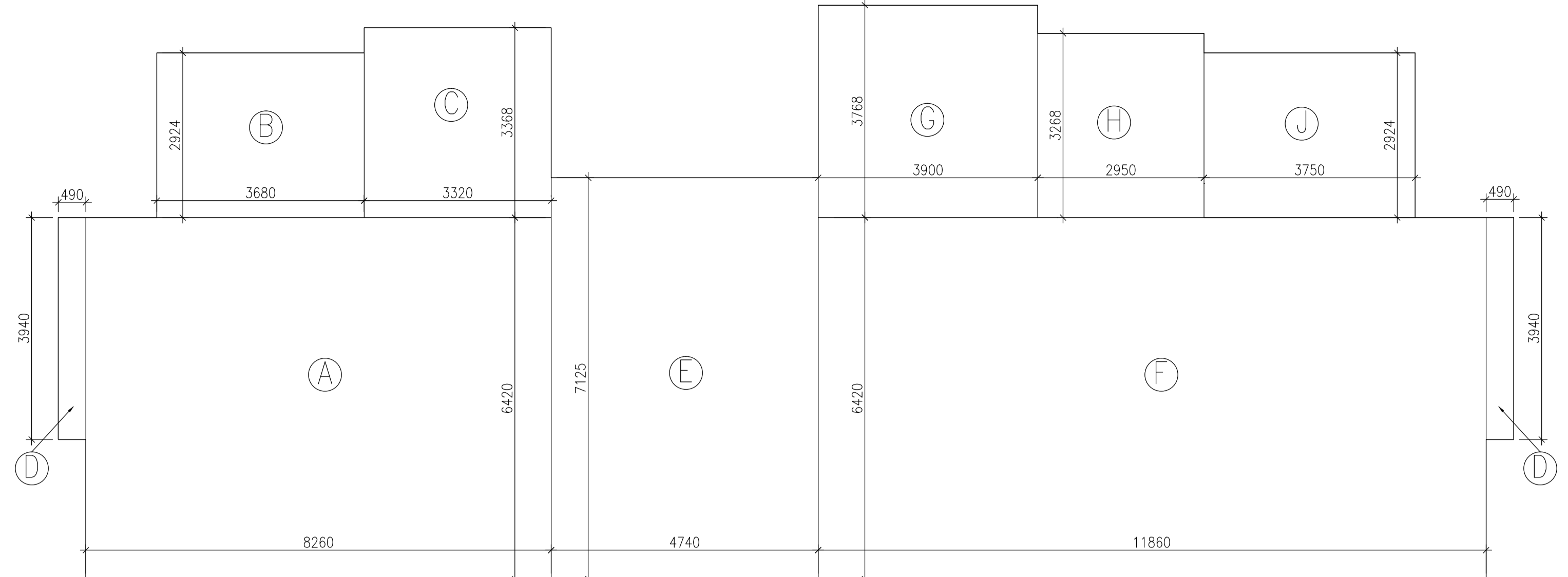

GROUND FLOOR PLAN

AREA COVERED IN GROUND FLOOR (sqmt.)						
S:NO	SYMBOL	NOS	LENGTH	BREADTH	FORMULA	AREA
1	A	1	8.26	6.42	L X B	53.03
2	B	1	3.68	2.92	L X B	10.75
3	C	1	3.32	3.36	L X B	11.16
4	D	2	0.49	3.94	L X B	3.86
5	E	1	4.74	7.12	L X B	33.75
6	F	1	11.86	6.42	L X B	76.14
7	G	1	3.90	3.76	L X B	14.66
8	H	1	2.95	3.26	L X B	9.62
9	J	1	3.75	2.92	L X B	10.95
TOTAL						223.91

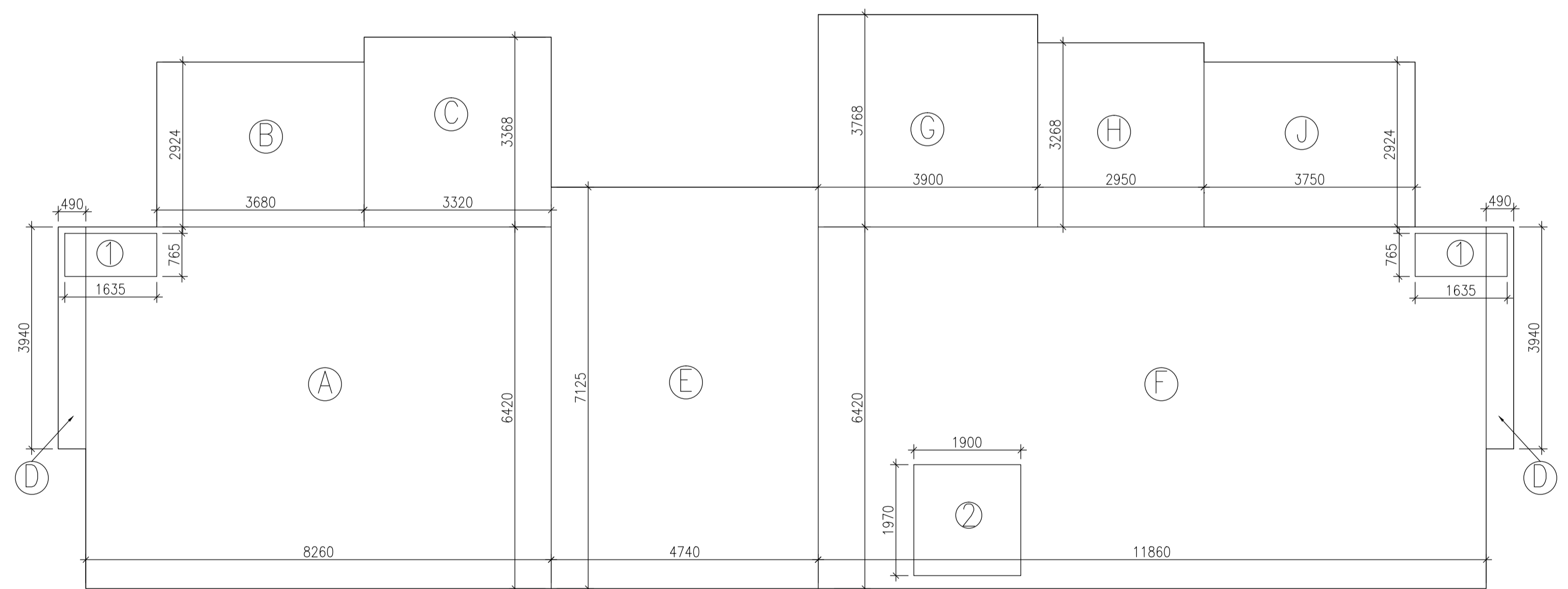

**TYPICAL FLOOR PLAN
(1st - 5th)**

AREA COVERED IN TYP. FIRST TO FIFTH FLOOR (sqmt.)						
S:NO	SYMBOL	NOS	LENGTH	BREADTH	FORMULA	AREA
1	A	1	8.26	6.42	L X B	53.03
2	B	1	3.68	2.92	L X B	10.75
3	C	1	3.32	3.36	L X B	11.16
4	D	2	0.49	3.94	L X B	3.86
5	E	1	4.74	7.12	L X B	33.75
6	F	1	11.86	6.42	L X B	76.14
7	G	1	3.90	3.76	L X B	14.66
8	H	1	2.95	3.26	L X B	9.62
9	J	1	3.75	2.92	L X B	10.95
TOTAL						223.91
DEDUCTION						
1	1	2	1.63	0.76	L X B	2.48
2	2	1	1.90	1.97	L X B	3.74
TOTAL						6.22
AREA COVERED IN TYP. FIRST TO FOURTH FLOOR						217.69
						(223.91-6.22)

PROJECT
DR. Y.S. PARMAR
GOVT.MEDICAL COLLEGE,
NAHAN DST.,SIRMOUR(H.P)

TITLE
TENDER DRAWING

TYPE III

AREA STATEMENT

HSCC/MC/NAHANS/DHOUSING-III/04		R-0
Drawing. No.		Revision
Job. No.	N.T.S Scale	Date: 05/09/2016
App. By.	Rev. By	Prep. By

OWNER'S SIGNATURE

ARCHITECT'S SIGNATURE

HSCC
HSCC (INDIA) LIMITED
(A GOVERNMENT OF INDIA ENTERPRISES)
NEW DELHI INDIA

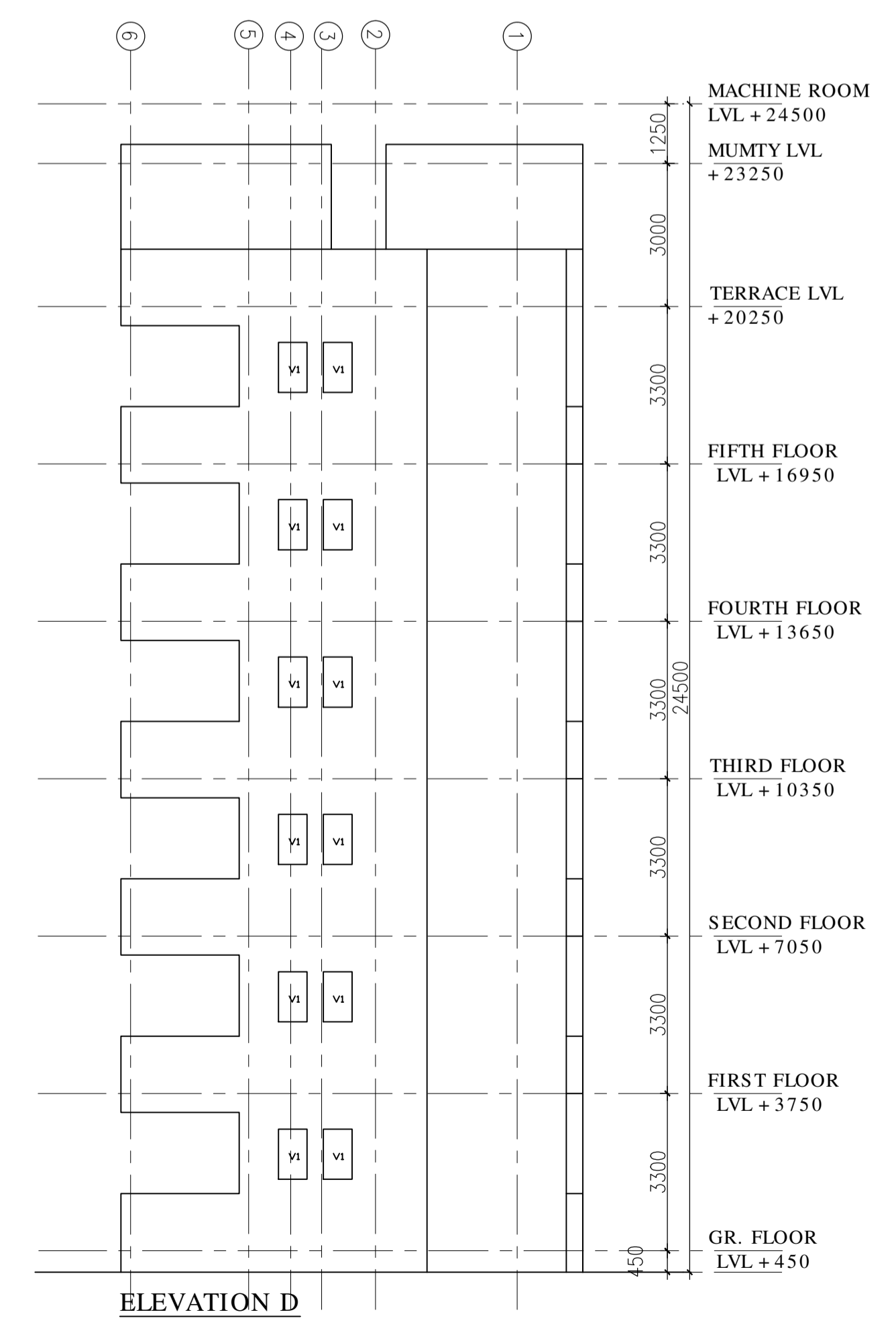
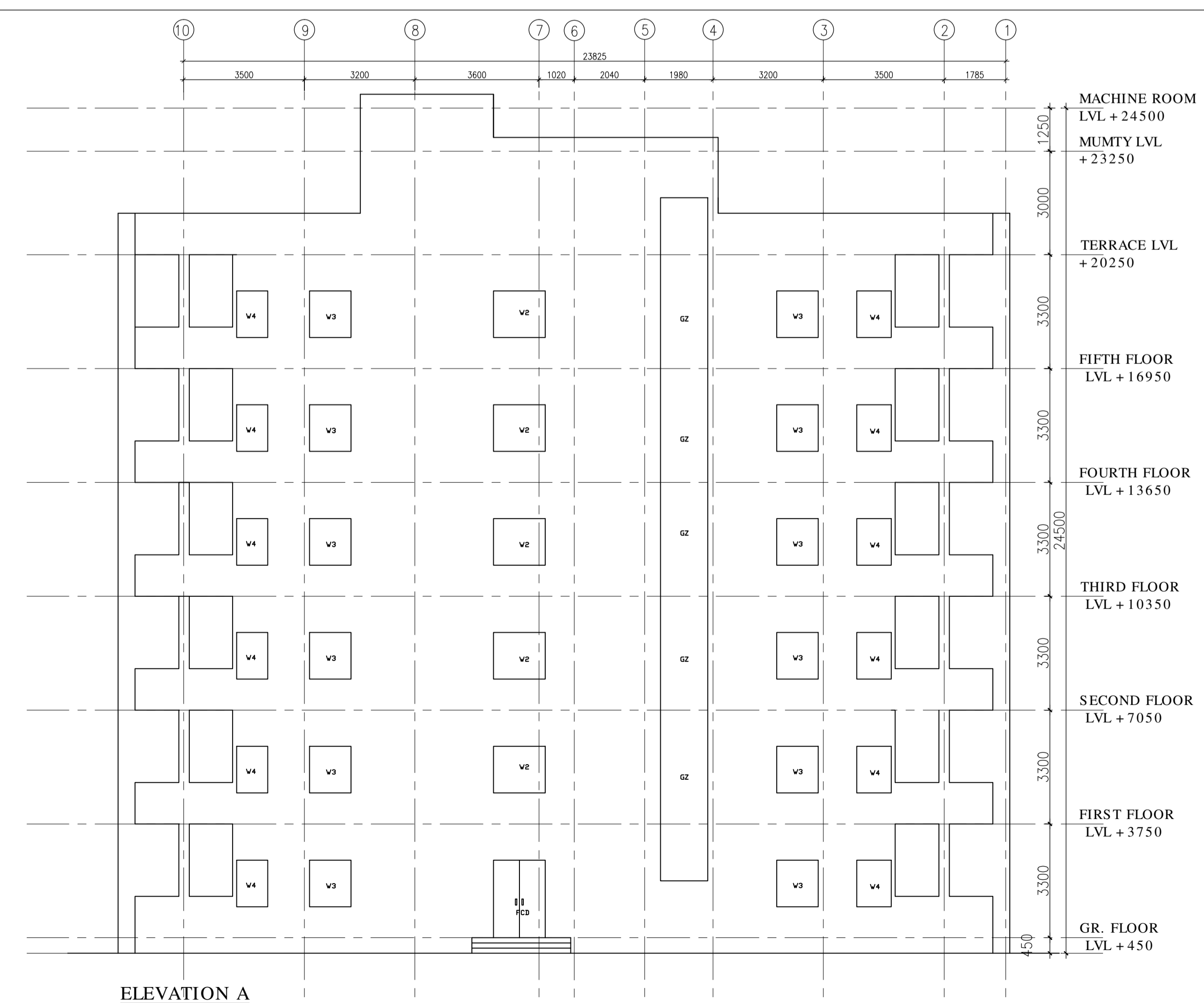
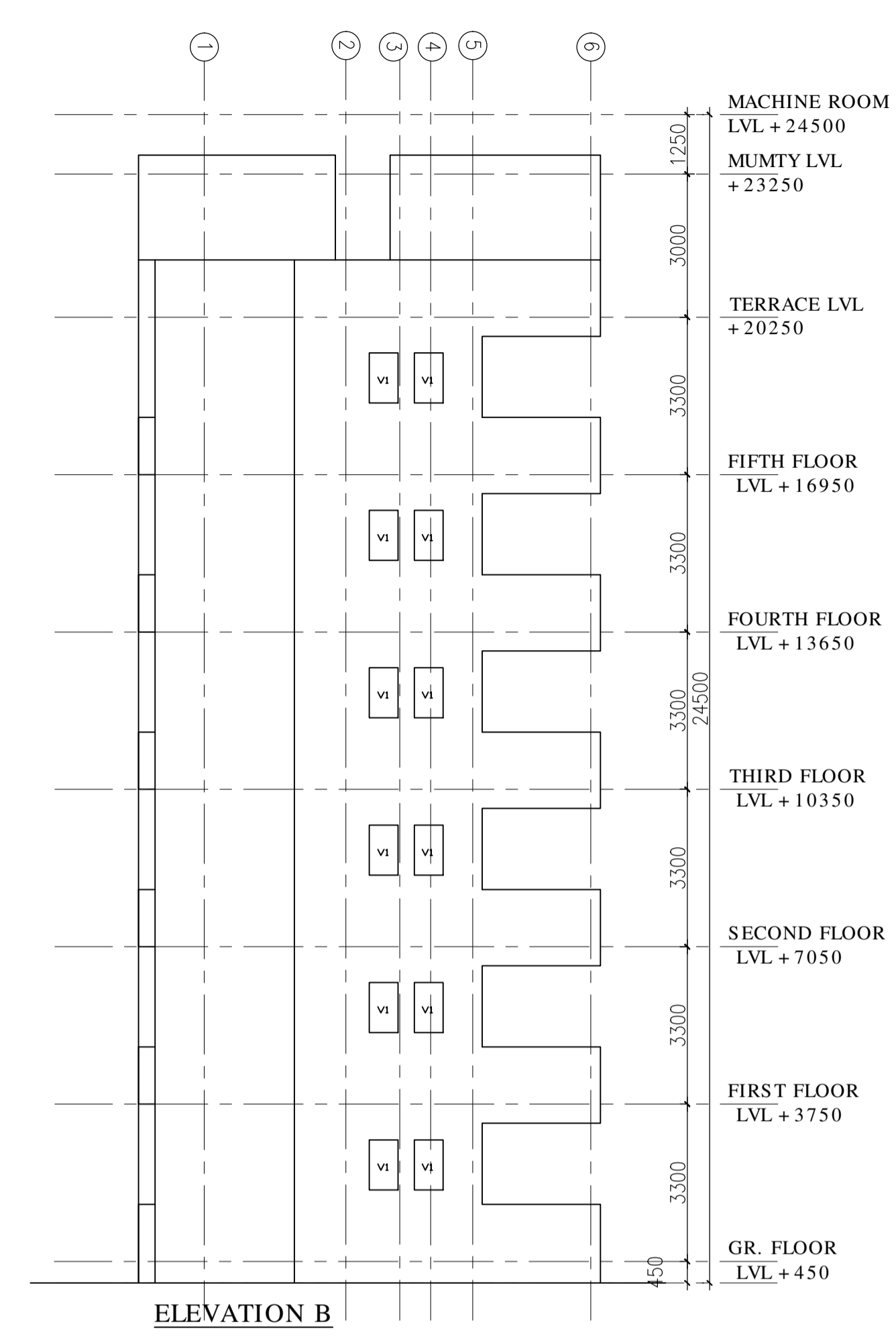
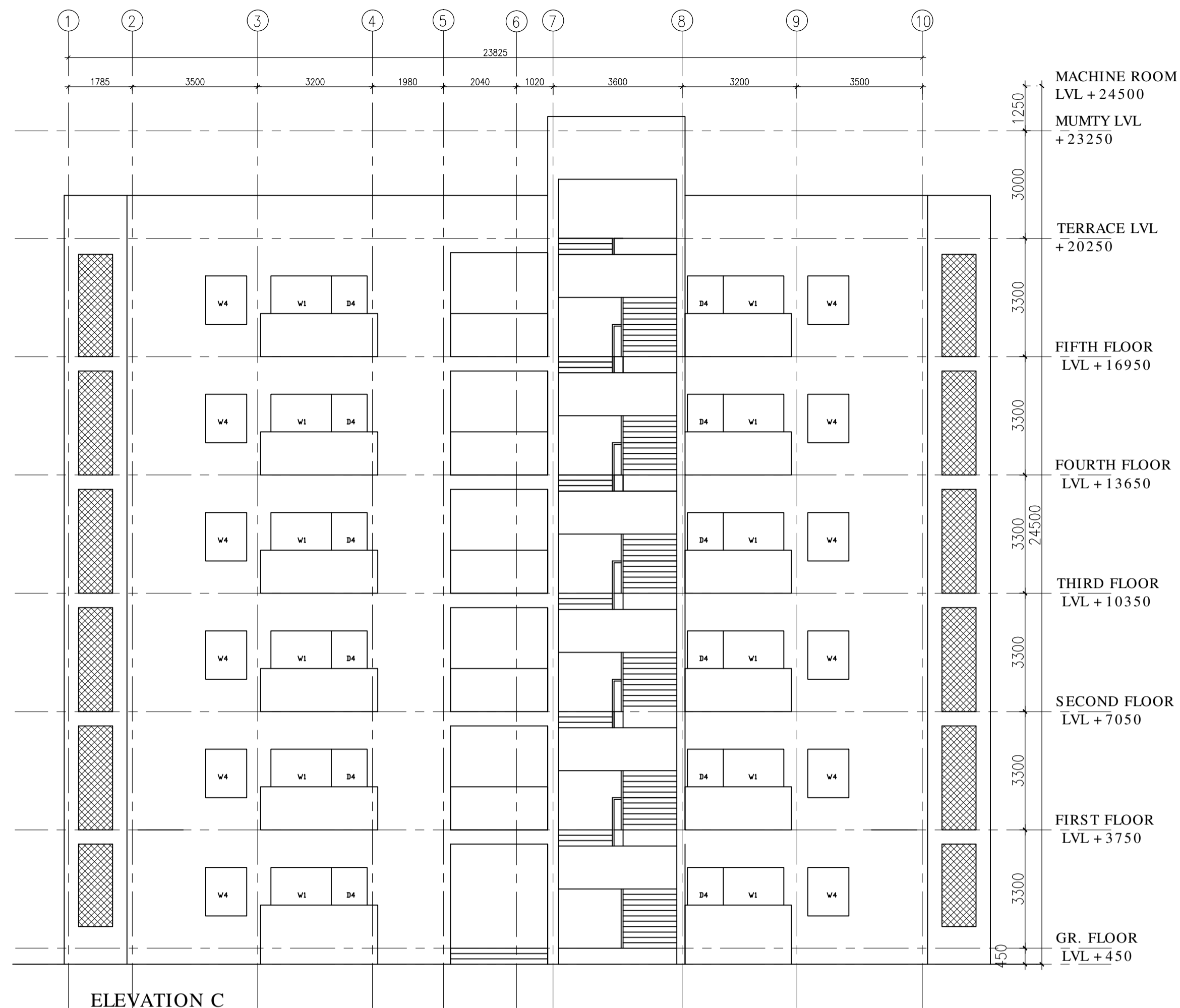

This drawing with all its contents is the sole intellectual property of the Hospital Services Consultancy Corporation (India) Ltd. Copying of this drawing or part thereof, or its use in any form whatsoever without the written permission of HSCC is prohibited.

NORTH

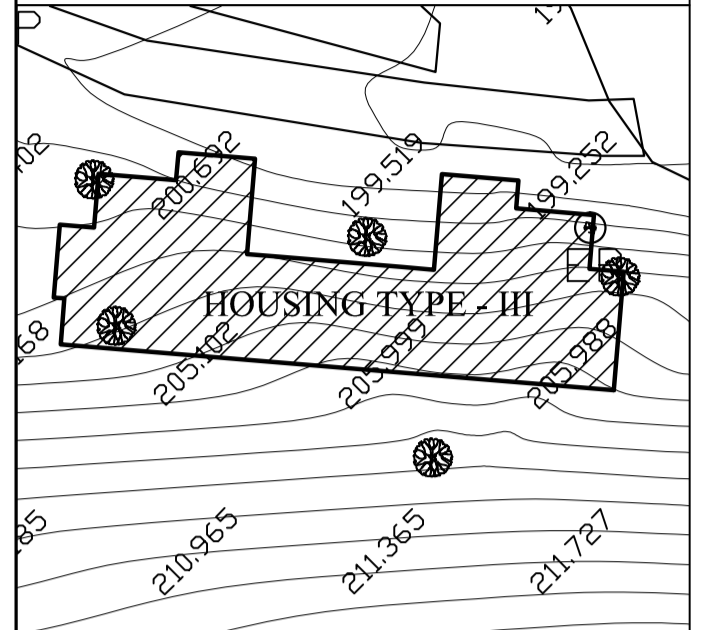

KEY PLAN

DOOR AND WINDOW SCHEDULE

S.NO	TYPE	SIZE	SILL	LINTEL
1.	D1	2000 X 2100	----	2250
2.	D2	1500 X 2100	----	2250
3.	D3	1200 X 2100	----	2250
4.	D4	1000 X 2100	----	2250
5.	D5	800 X 2100	----	2100
6.	W1	1600 X 1350	900	2250
7.	W2	1500 X 1350	900	2250
8.	W3	1200 X 1350	900	2250
9.	W4	900 X 1350	900	2250
10.	W5	750 X 1350	900	2250
11.	GL	1500 X 14650	900	19800
12.	V1	600 X 750	1500	2250
13.	FD	1600 X 2100	1500	2250

PROJECT

DR. Y.S. PARMAR
GOVT.MEDICAL COLLEGE,
NAHAN DSTT.,SIRMOUR(H.P)

TITLE

TENDER DRAWING

TYPE III

ELEVATIONS

HSCC/MC/NAHAN/SD/HOUSING-III/03		R-0
Drawing No.	1:100	Revision
Job No.	Scale	Date: 05/09/2016
App. By.	Rev. By	Prep. By

OWNER'S SIGNATURE

ARCHITECT'S SIGNATURE

HSCC

HSCC (INDIA) LIMITED
(A GOVERNMENT OF INDIA ENTERPRISES)

NEW DELHI INDIA

This drawing with all its contents is the sole intellectual property of the Hospital Services Consultancy Corporation (India) Ltd. Copying of this drawing or part thereof, or its use in any form whatsoever without the written permission of HSCC is prohibited.

NORTH

NOTES

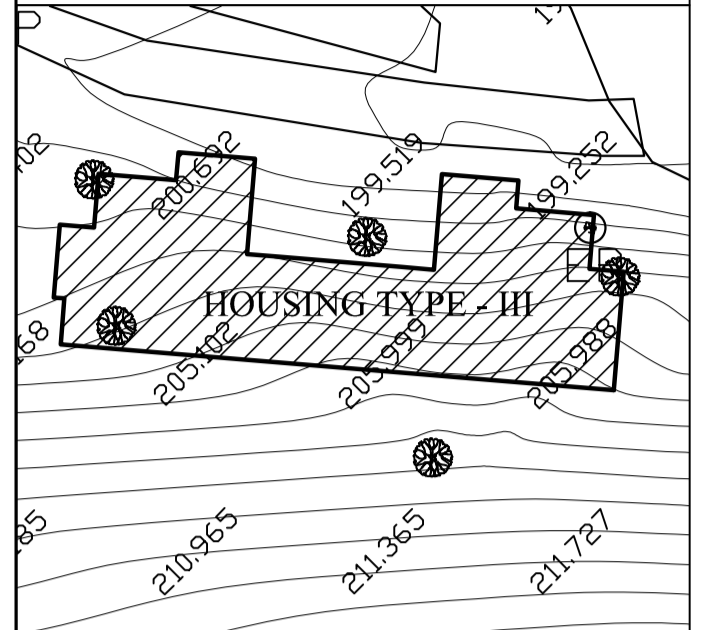

KEY PLAN

DOOR AND WINDOW SCHEDULE

S.NO	TYPE	SIZE	SILL	LINTEL
1.	D1	2000 X 2100	----	2250
2.	D2	1500 X 2100	----	2250
3.	D3	1200 X 2100	----	2250
4.	D4	1000 X 2100	----	2250
5.	D5	800 X 2100	----	2100
6.	W1	1600 X 1350	900	2250
7.	W2	1500 X 1350	900	2250
8.	W3	1200 X 1350	900	2250
9.	W4	900 X 1350	900	2250
10.	W5	750 X 1350	900	2250
11.	GL	1500 X 14650	900	19800
12.	V1	600 X 750	1500	2250
13.	FD	1600 X 2100	1500	2250

PROJECT

DR. Y.S. PARMAR
GOVT.MEDICAL COLLEGE,
NAHAN DSTT.,SIRMOUR(H.P)

TITLE

TENDER DRAWING

TYPE - III

FLOOR PLANS

HSCC/MC/NA/HANS/D/HOUSING-III/1

Drawing No.	1:100	R-0
Job No.	Scale	Revision
App. By.	Rev. By	Date: 05/09/2016
	Prep. By	

OWNER'S SIGNATURE

ARCHITECT'S SIGNATURE

HSCC

HSCC (INDIA) LIMITED
(A GOVERNMENT OF INDIA ENTERPRISES)

NEW DELHI INDIA

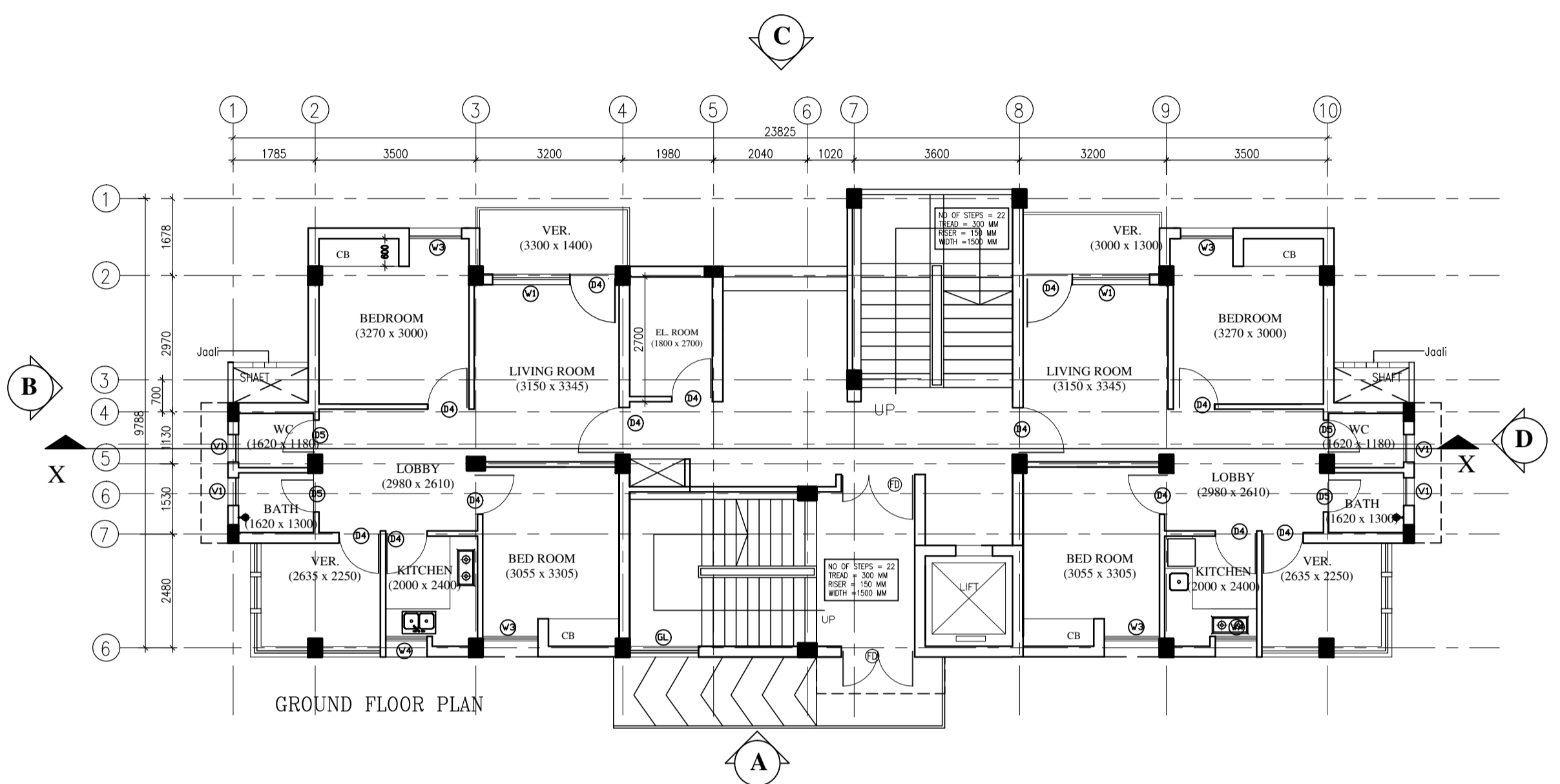

GROUND FLOOR PLAN

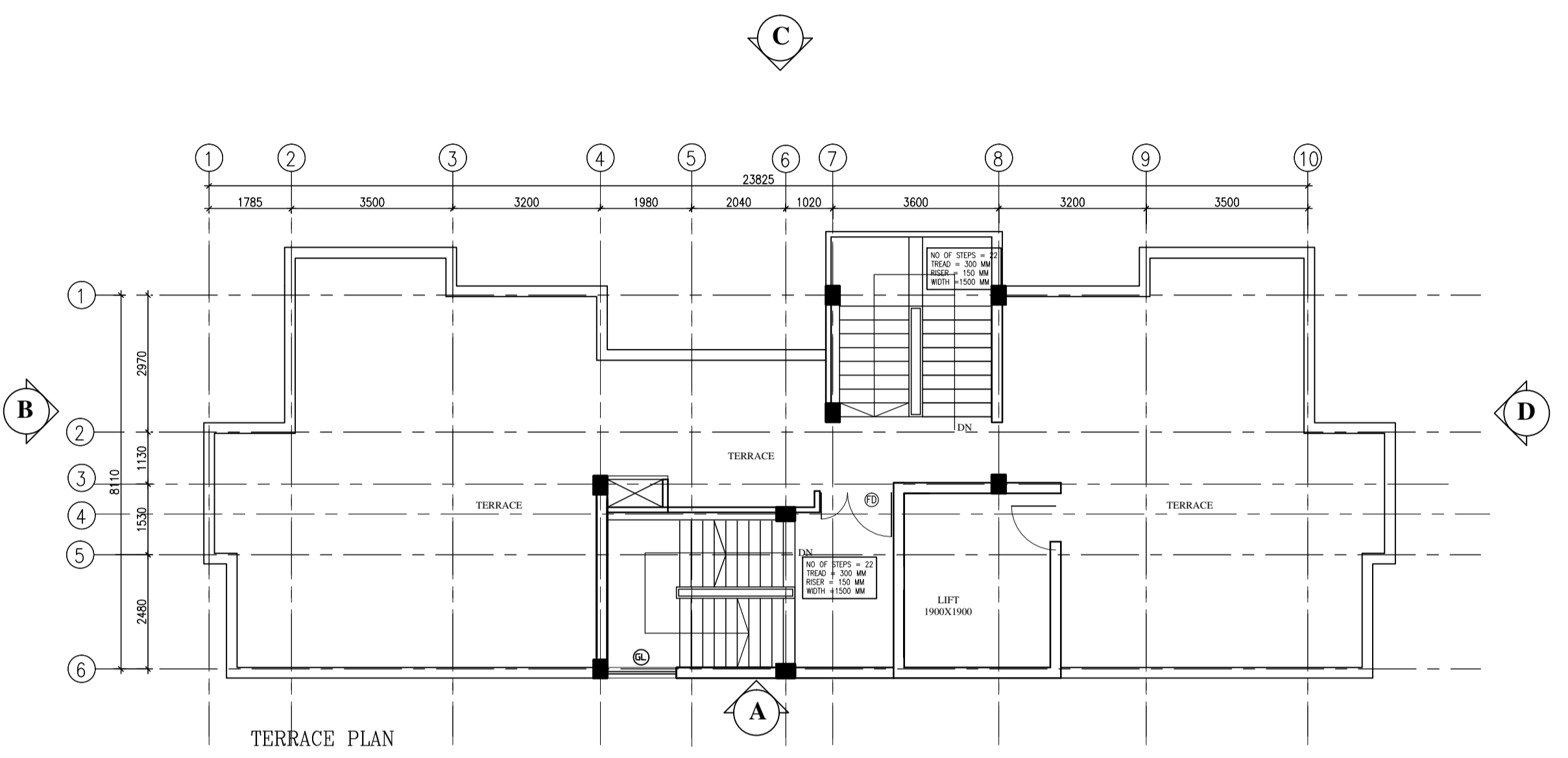

TERRACE PLAN

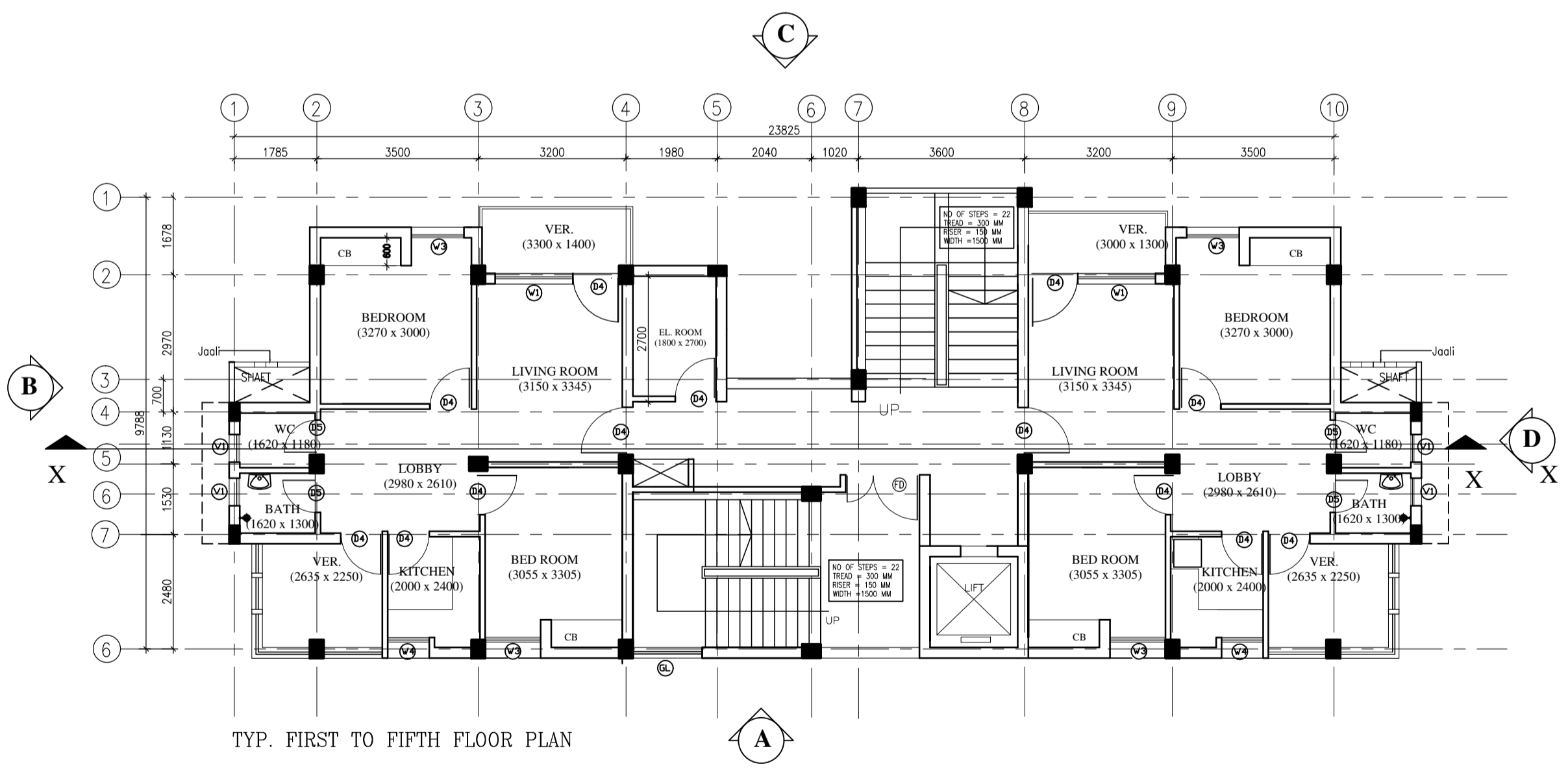

TYP. FIRST TO FIFTH FLOOR PLAN

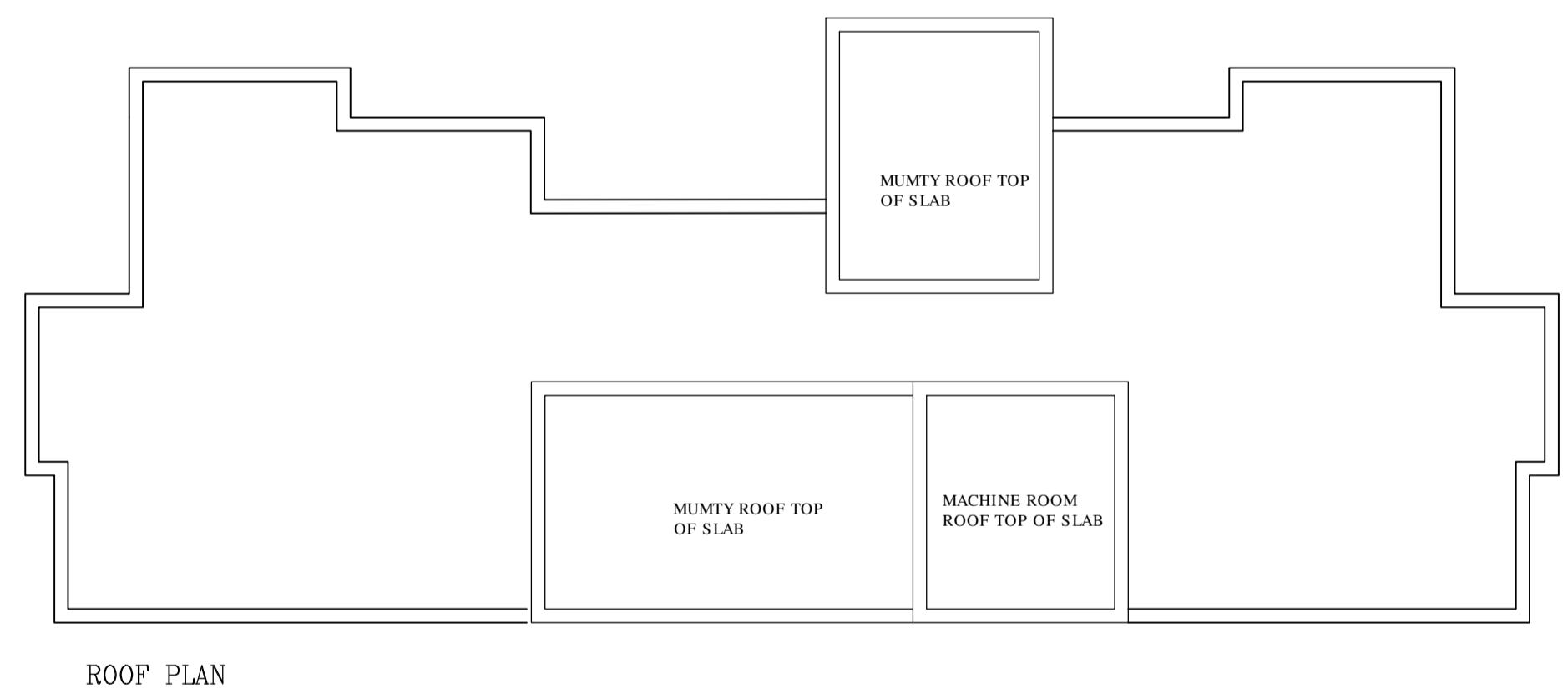

ROOF PLAN

This drawing with all its contents is the sole intellectual property of the Hospital Services Consultancy Corporation (India) Ltd. Copying of this drawing or part thereof, or its use in any form whatsoever without the written permission of HSCC is prohibited.

NORTH

NOTES

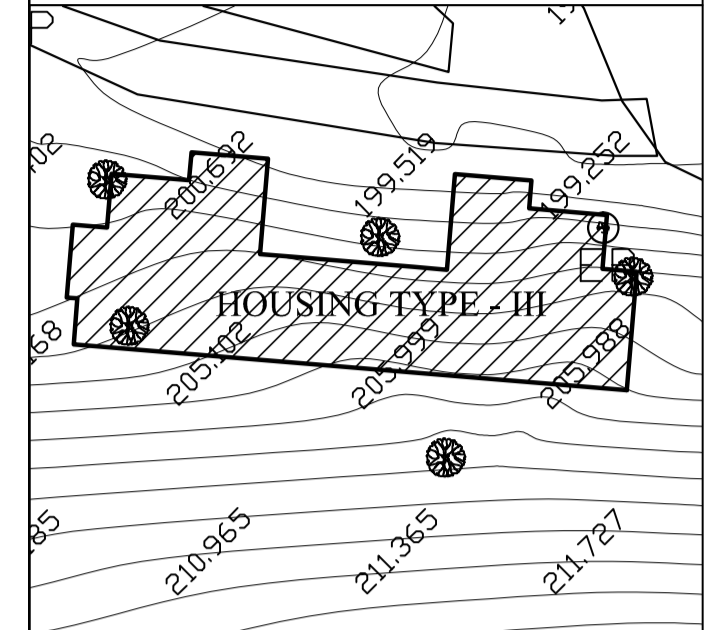

KEY PLAN

DOOR AND WINDOW SCHEDULE

S.NO	TYPE	SIZE	SILL	LINTEL
1.	D1	2000 X 2100	----	2250
2.	D2	1500 X 2100	----	2250
3.	D3	1200 X 2100	----	2250
4.	D4	1000 X 2100	----	2250
5.	D5	800 X 2100	----	2100
6.	W1	1600 X 1350	900	2250
7.	W2	1500 X 1350	900	2250
8.	W3	1200 X 1350	900	2250
9.	W4	900 X 1350	900	2250
10.	W5	750 X 1350	900	2250
11.	GL	1500 X 14650	900	19800
12.	V1	600 X 750	1500	2250
13.	FD	1600 X 2100	1500	2250

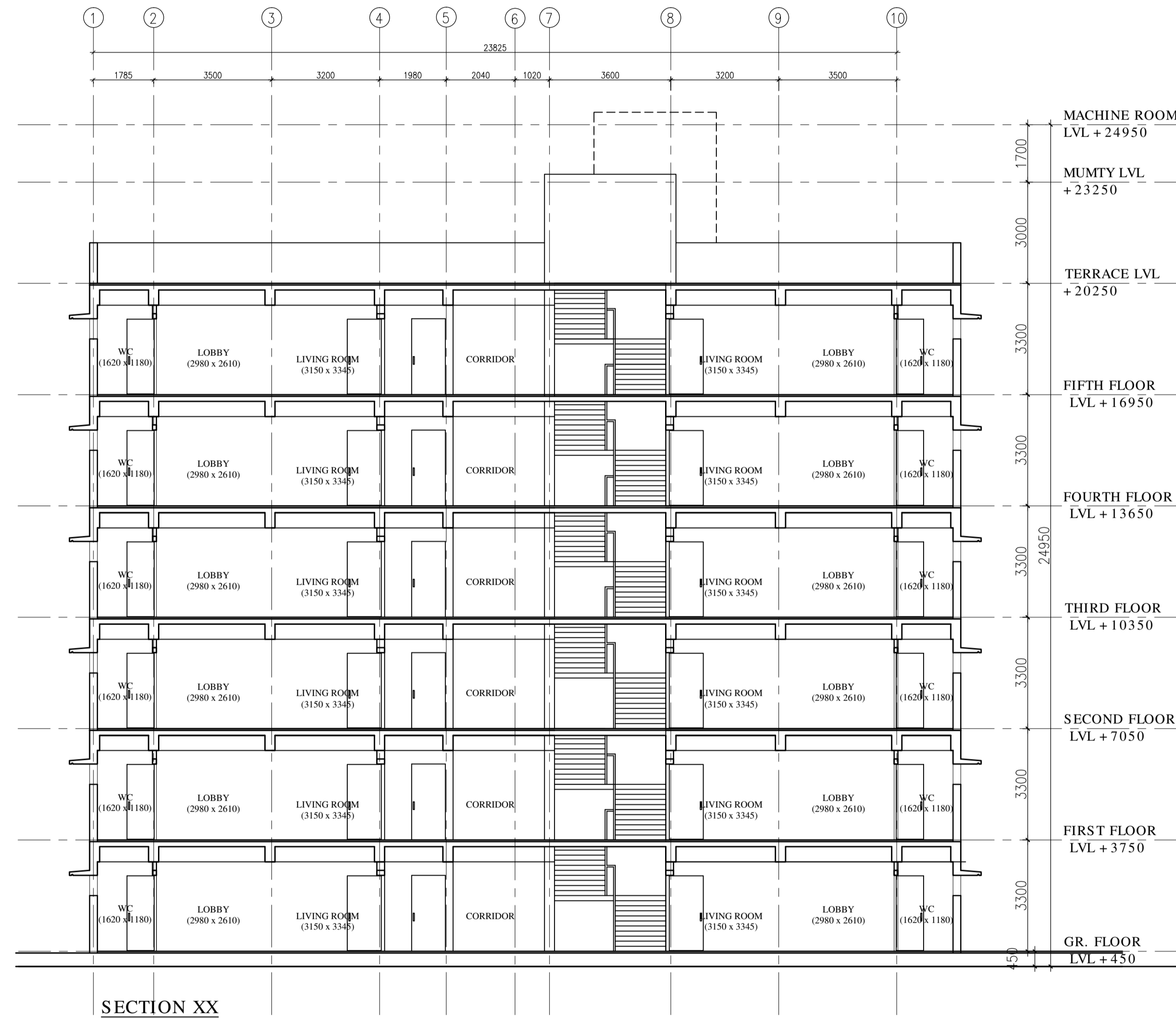

SECTION XX

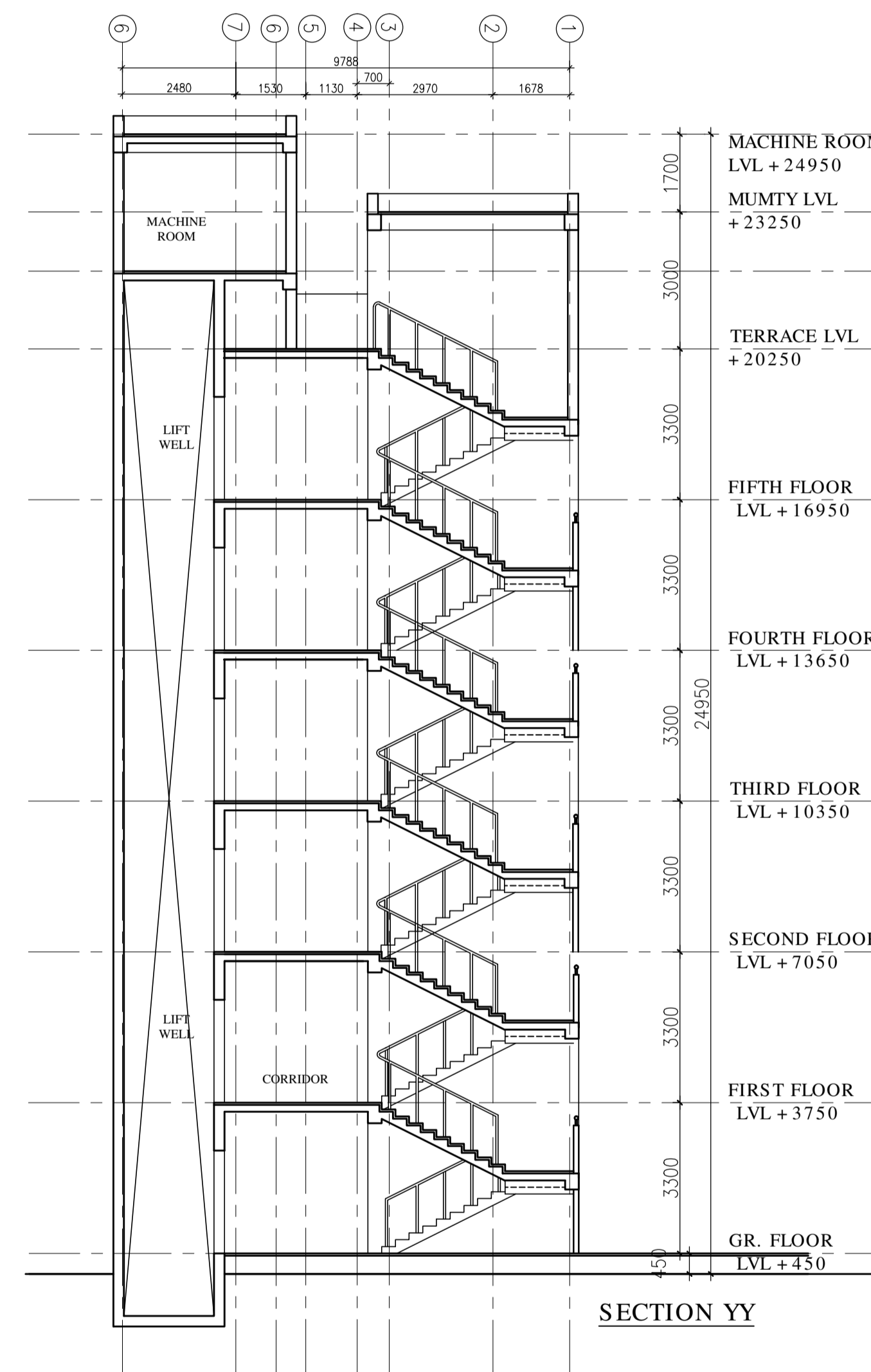

SECTION YY

PROJECT

DR. Y.S. PARMAR
GOVT. MEDICAL COLLEGE,
NAHAN DSTT., SIRMOUR (H.P)

TITLE

TENDER DRAWING

TYPE III

SECTIONS

HSCC/NC/NAHAN/SD/HOUSING-III/02

Drawing No.

R-0

Revision

Job No.

1:100

Scale

Date: 05/09/2016

App. By.

Rev. By.

Prep. By.

OWNER'S SIGNATURE

ARCHITECT'S SIGNATURE

HSCC

HSCC (INDIA) LIMITED
(A GOVERNMENT OF INDIA ENTERPRISES)

NEW DELHI

INDIA