

This drawing with all its contents is the sole intellectual property of the Hospital Services Consultancy Corporation (India) Ltd. Copying of this drawing or part thereof, or its use in any form whatsoever without the written permission of HSCC is prohibited.

SNO.	TYPE	SIZE OF OPENINGS	CILL LEVEL	LINTEL LEVEL	REMARKS
1	D	2400 X 2400	000	2400	
2	D1	1800 X 2100	000	2200	
3	D2	1500 X 2100	000	2200	
4	D3	1200 X 2100	000	2200	
5	D4	1000 X 2100	000	2200	
6	D5	900 X 2100	000	2200	
7	D6	800 X 2100	000	2200	
8	SW	1500 X 1500	1800	3300	
9	W1	2000 X 1500	900	2400	
10	W2	2400 X 1500	900	2400	
11	V1	600 X 900	1500	2400	
12	V2	1200 X 900	1500	2400	
13	GZ	1500 X 20700	900	21600	

- NOTES**
- ALL DIMENSIONS ON THIS DRAWING ARE IN MM UNLESS OTHERWISE SPECIFIED.
 - ONLY WRITTEN DIMENSIONS ARE TO BE FOLLOWED. DIMENSIONS SHOULD NOT BE SCALED UNDER ANY CIRCUMSTANCES.
 - ARTIFICIAL LIGHT & MECHANICAL VENTILATION SHALL BE PROVIDED AS PER PROVISION OF NBC OF INDIA.
 - THE BUILDING IS CENTRALLY AIR CONDITIONED.
 - ALL THE HATCHED WALLS IN THE TOILET TO BE 2100mm HIGH.

PROJECT

PROPOSED MEDICAL COLLEGE, NAHARLAGUN, ARUNACHAL PRADESH

TITLE PHE
TENDER DRAWING
FIFTH FLOOR PLAN

OWNER SIGNATURE

ARCHITECT SIGNATURE

HSCC/---/NAHARLAGUN/SD/TB/02/R0

JOB NO.	1:130	JUNE'16
	SCALE	DATE

App. By.	Checked By	Prep. By
----------	------------	----------

HSCC (INDIA) LIMITED
 (A GOVERNMENT OF INDIA ENTERPRISES)

HSCC

NEW DELHI INDIA

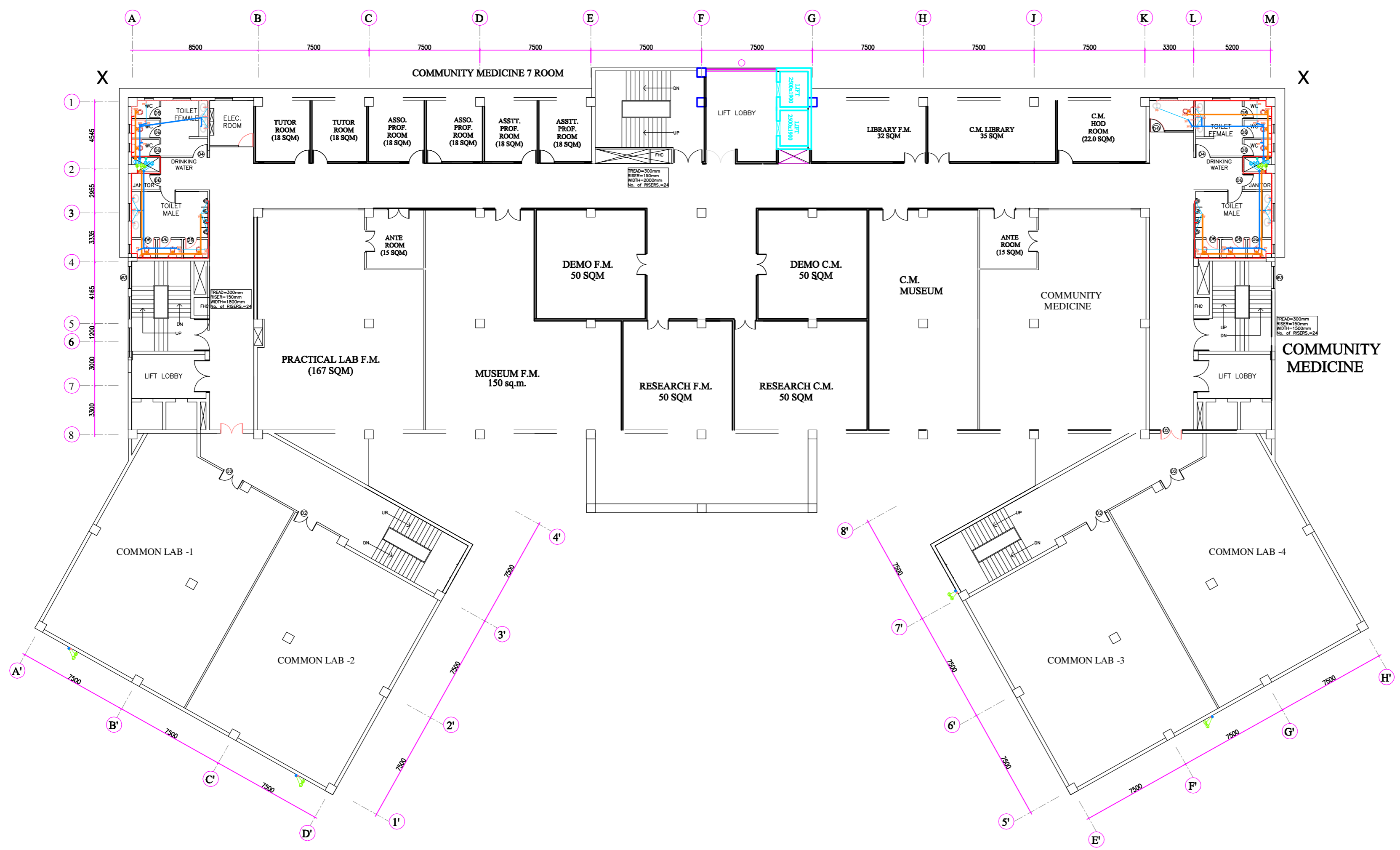

PRODUCED BY AN AUTODESK EDUCATIONAL PRODUCT

PRODUCED BY AN AUTODESK EDUCATIONAL PRODUCT

This drawing with all its contents is the sole intellectual property of the Hospital Services Consultancy Corporation (India) Ltd. Copying of this drawing or part thereof, or its use in any form whatsoever without the written permission of HSCC is prohibited.

SNO.	TYPE	SIZE OF OPENINGS	CILL LEVEL	LINTEL LEVEL	REMARKS
1	D	2400 X 2400	000	2400	
2	D1	1800 X 2100	000	2200	
3	D2	1500 X 2100	000	2200	
4	D3	1200 X 2100	000	2200	
5	D4	1000 X 2100	000	2200	
6	D5	900 X 2100	000	2200	
7	D6	800 X 2100	000	2200	
8	SW	1500 X 1500	1800	3300	
9	W1	2000 X 1500	900	2400	
10	W2	2400 X 1500	900	2400	
11	V1	600 X 900	1500	2400	
12	V2	1200 X 900	1500	2400	
13	GZ	1500 X 20700	900	21600	

NOTES

- ALL DIMENSIONS ON THIS DRAWING ARE IN MM UNLESS OTHERWISE SPECIFIED.
- ONLY WRITTEN DIMENSIONS ARE TO BE FOLLOWED. DRAWINGS SHOULD NOT BE SCALED UNDER ANY CIRCUMSTANCES.
- ARTIFICIAL LIGHT & MECHANICAL VENTILATION SHALL BE PROVIDED AS PER PROVISION OF NBC OF INDIA.
- THE BUILDING IS CENTRALLY AIR CONDITIONED.
- ALL THE HATCHED WALLS IN THE TOILET TO BE 2100mm HIGH.

PROJECT

PROPOSED MEDICAL COLLEGE, NAHARLAGUN, ARUNACHAL PRADESH

TITLE PHE

TENDER DRAWING

FIRST FLOOR PLAN

OWNER SIGNATURE

ARCHITECT SIGNATURE

HSCC/---/NAHARLAGUN/SD/TB/02/R0

JOB NO.	1:130	JUNE'16
	SCALE	DATE

App. By.	Checked By	Prep. By
----------	------------	----------

HSCC (INDIA) LIMITED
(A GOVERNMENT OF INDIA ENTERPRISES)

HSCC

NEW DELHI INDIA

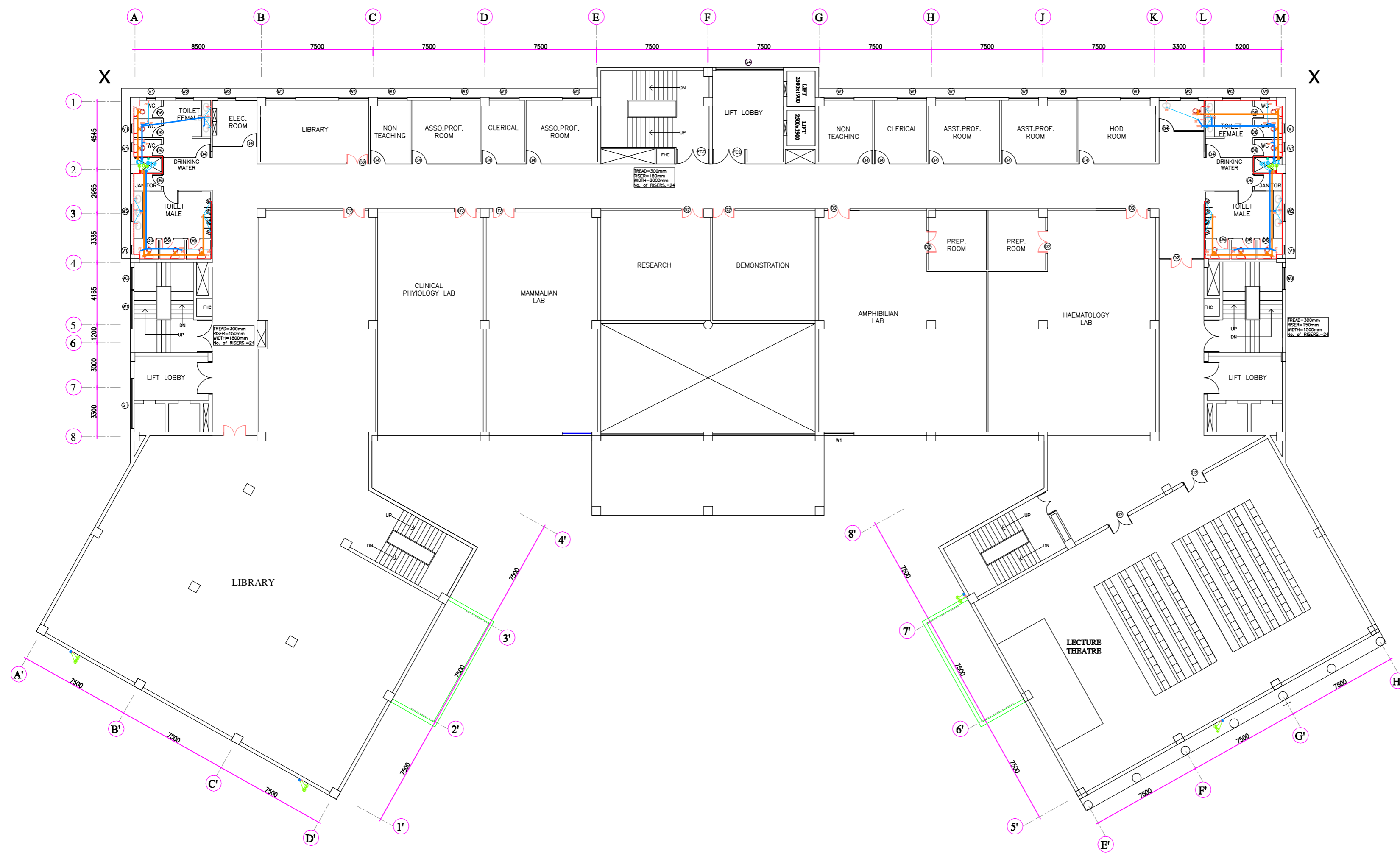

PLAN AT LEVEL +1
PHYSIOLOGY

PRODUCED BY AN AUTODESK EDUCATIONAL PRODUCT

PRODUCED BY AN AUTODESK EDUCATIONAL PRODUCT

This drawing with all its contents is the sole intellectual property of the Hospital Services Consultancy Corporation (India) Ltd. Copying of this drawing or part thereof, or its use in any form whatsoever without the written permission of HSCC is prohibited.

SNO.	TYPE	SIZE OF OPENINGS	CILL LEVEL	LINTEL LEVEL	REMA
1	D	2400 X 2400	000	2400	
2	D1	1800 X 2100	000	2200	
3	D2	1500 X 2100	000	2200	
4	D3	1200 X 2100	000	2200	
5	D4	1000 X 2100	000	2200	
6	D5	900 X 2100	000	2200	
7	D6	800 X 2100	000	2200	
8	SW	1500 X 1500	1800	3300	
9	W1	2000 X 1500	900	2400	
10	W2	2400 X 1500	900	2400	
11	Y1	600 X 900	1500	2400	
12	Y2	1200 X 900	1500	2400	
13	GZ	1500 X 20700	900	21600	

NOTES

- ALL DIMENSIONS ON THIS DRAWING ARE IN MM UNLESS OTHERWISE SPECIFIED.
- ONLY WRITTEN DIMENSIONS ARE TO BE FOLLOWED. DRAWINGS SHOULD NOT BE SCALED UNDER ANY CIRCUMSTANCES.
- ARTIFICIAL LIGHT & MECHANICAL VENTILATION SHALL BE PROVIDED AS PER PROVISION OF NBC OF INDIA.
- THE BUILDING IS CENTRALLY AIR CONDITIONED.
- ALL THE HATCHED WALLS IN THE TOILET TO BE 2100mm HIGH.

PROJECT

PROPOSED MEDICAL COLLEGE, NAHARLAGUN, ARUNACHAL PRADESH

TITLE PHE

TENDER DRAWING

FOURTH FLOOR PLAN

OWNER SIGNATURE

ARCHITECT SIGNATURE

HSCC/---/NAHARLAGUN/SD/TB/02/R0

JOB NO.	1:130	JUNE'16
	SCALE	DATE

App. By.	Checked By	Prep. By
----------	------------	----------

HSCC (INDIA) LIMITED
(A GOVERNMENT OF INDIA ENTERPRISES)

HSCC

NEW DELHI INDIA



**PLAN AT LEVEL +4
MICROBIOLOGY**

PRODUCED BY AN AUTODESK EDUCATIONAL PRODUCT

PRODUCED BY AN AUTODESK EDUCATIONAL PRODUCT

This drawing with all its contents is the sole intellectual property of the Hospital Services Consultancy Corporation (India) Ltd. Copying of this drawing or part thereof, or its use in any form whatsoever without the written permission of HSCC is prohibited.

SNO.	TYPE	SIZE OF OPENINGS	CILL LEVEL	LINTEL LEVEL	REMARKS
1	D	2400 X 2400	000	2400	
2	D1	1800 X 2100	000	2200	
3	D2	1500 X 2100	000	2200	
4	D3	1200 X 2100	000	2200	
5	D4	1000 X 2100	000	2200	
6	D5	900 X 2100	000	2200	
7	D6	800 X 2100	000	2200	
8	SW	1500 X 1500	1800	3300	
9	W1	2000 X 1500	900	2400	
10	W2	2400 X 1500	900	2400	
11	V1	600 X 900	1500	2400	
12	V2	1200 X 900	1500	2400	
13	GZ	1500 X 20700	900	21600	

NOTES

- ALL DIMENSIONS ON THIS DRAWING ARE IN MM UNLESS OTHERWISE SPECIFIED.
- ONLY WRITTEN DIMENSIONS ARE TO BE FOLLOWED. DRAWINGS SHOULD NOT BE SCALED UNDER ANY CIRCUMSTANCES.
- ARTIFICIAL LIGHT & MECHANICAL VENTILATION SHALL BE PROVIDED AS PER PROVISION OF NBC OF INDIA.
- THE BUILDING IS CENTRALLY AIR CONDITIONED.
- ALL THE HATCHED WALLS IN THE TOILET TO BE 2100mm HIGH.

PROJECT

PROPOSED MEDICAL COLLEGE, NAHARLAGUN, ARUNACHAL PRADESH

**TITLE PHE
TENDER DRAWING**

GROUND FLOOR PLAN

OWNER SIGNATURE

ARCHITECT SIGNATURE

HSCC/---/NAHARLAGUN/SD/TB/01/R0

JOB NO.	1:130	JUNE'16
	SCALE	DATE

App. By.	Checked By	Prep. By
----------	------------	----------

HSCC (INDIA) LIMITED
(A GOVERNMENT OF INDIA ENTERPRISES)

HSCC

NEW DELHI INDIA



**ENTRY LEVEL PLAN
ANATOMY**

PRODUCED BY AN AUTODESK EDUCATIONAL PRODUCT

PRODUCED BY AN AUTODESK EDUCATIONAL PRODUCT

This drawing with all its contents is the sole intellectual property of the Hospital Services Consultancy Corporation (India) Ltd. Copying of this drawing or part thereof, or its use in any form whatsoever without the written permission of HSCC is prohibited.

SNO.	TYPE	SIZE OF OPENINGS	CILL LEVEL	LINTEL LEVEL	REMARKS
1	D	2400 X 2400	000	2400	
2	D1	1800 X 2100	000	2200	
3	D2	1500 X 2100	000	2200	
4	D3	1200 X 2100	000	2200	
5	D4	1000 X 2100	000	2200	
6	D5	900 X 2100	000	2200	
7	D6	800 X 2100	000	2200	
8	SW	1500 X 1500	1800	3300	
9	W1	2000 X 1500	900	2400	
10	W2	2400 X 1500	900	2400	
11	V1	600 X 900	1500	2400	
12	V2	1200 X 900	1500	2400	
13	GZ	1500 X 20700	900	21600	

NOTES

- ALL DIMENSIONS ON THIS DRAWING ARE IN MM UNLESS OTHERWISE SPECIFIED.
- ONLY WRITTEN DIMENSIONS ARE TO BE FOLLOWED. DRAWINGS SHOULD NOT BE SCALED UNDER ANY CIRCUMSTANCES.
- ARTIFICIAL LIGHT & MECHANICAL VENTILATION SHALL BE PROVIDED AS PER PROVISION OF NBC OF INDIA.
- THE BUILDING IS CENTRALLY AIR CONDITIONED.
- ALL THE HATCHED WALLS IN THE TOILET TO BE 2100mm HIGH.

PROJECT

PROPOSED MEDICAL COLLEGE, NAHARLAGUN, ARUNACHAL PRADESH

TITLE PHE

TENDER DRAWING

SECOND FLOOR PLAN

OWNER SIGNATURE

ARCHITECT SIGNATURE

HSCC/---/NAHARLAGUN/SD/TB/02/R0

JOB NO.	1:130	JUNE'16
	SCALE	DATE

App. By.	Checked By	Prep. By
----------	------------	----------

HSCC (INDIA) LIMITED
(A GOVERNMENT OF INDIA ENTERPRISES)

HSCC

NEW DELHI INDIA



**PLAN AT LEVEL +2
PATHOLOGY**

This drawing with all its contents is the sole intellectual property of the Hospital Services Consultancy Corporation (India) Ltd. Copying of this drawing or part thereof, or its use in any form whatsoever without the written permission of HSCC is prohibited.

SNO.	TYPE	SIZE OF OPENINGS	CILL LEVEL	LINTEL LEVEL	REMARKS
1	D	2400 X 2400	000	2400	
2	D1	1800 X 2100	000	2200	
3	D2	1500 X 2100	000	2200	
4	D3	1200 X 2100	000	2200	
5	D4	1000 X 2100	000	2200	
6	D5	900 X 2100	000	2200	
7	D6	800 X 2100	000	2200	
8	SW	1500 X 1500	1800	3300	
9	W1	2000 X 1500	900	2400	
10	W2	2400 X 1500	900	2400	
11	V1	600 X 900	1500	2400	
12	V2	1200 X 900	1500	2400	
13	GZ	1500 X 20700	900	21600	

NOTES

- ALL DIMENSIONS ON THIS DRAWING ARE IN MM UNLESS OTHERWISE SPECIFIED.
- ONLY WRITTEN DIMENSIONS ARE TO BE FOLLOWED. DRAWINGS SHOULD NOT BE SCALED UNDER ANY CIRCUMSTANCES.
- ARTIFICIAL LIGHT & MECHANICAL VENTILATION SHALL BE PROVIDED AS PER PROVISION OF NBC OF INDIA.
- THE BUILDING IS CENTRALLY AIR CONDITIONED.
- ALL THE HATCHED WALLS IN THE TOILET TO BE 2100mm HIGH.

PROJECT

PROPOSED MEDICAL COLLEGE, NAHARLAGUN, ARUNACHAL PRADESH

TITLE PHE

TENDER DRAWING

SIXTH & TERRACE FLOOR PLAN

OWNER SIGNATURE

ARCHITECT SIGNATURE

HSCC/---/NAHARLAGUN/SD/TB/02/R0

JOB NO.	1:130	JUNE'16
	SCALE	DATE

App. By.	Checked By	Prep. By
----------	------------	----------

HSCC (INDIA) LIMITED
(A GOVERNMENT OF INDIA ENTERPRISES)

HSCC

NEW DELHI INDIA

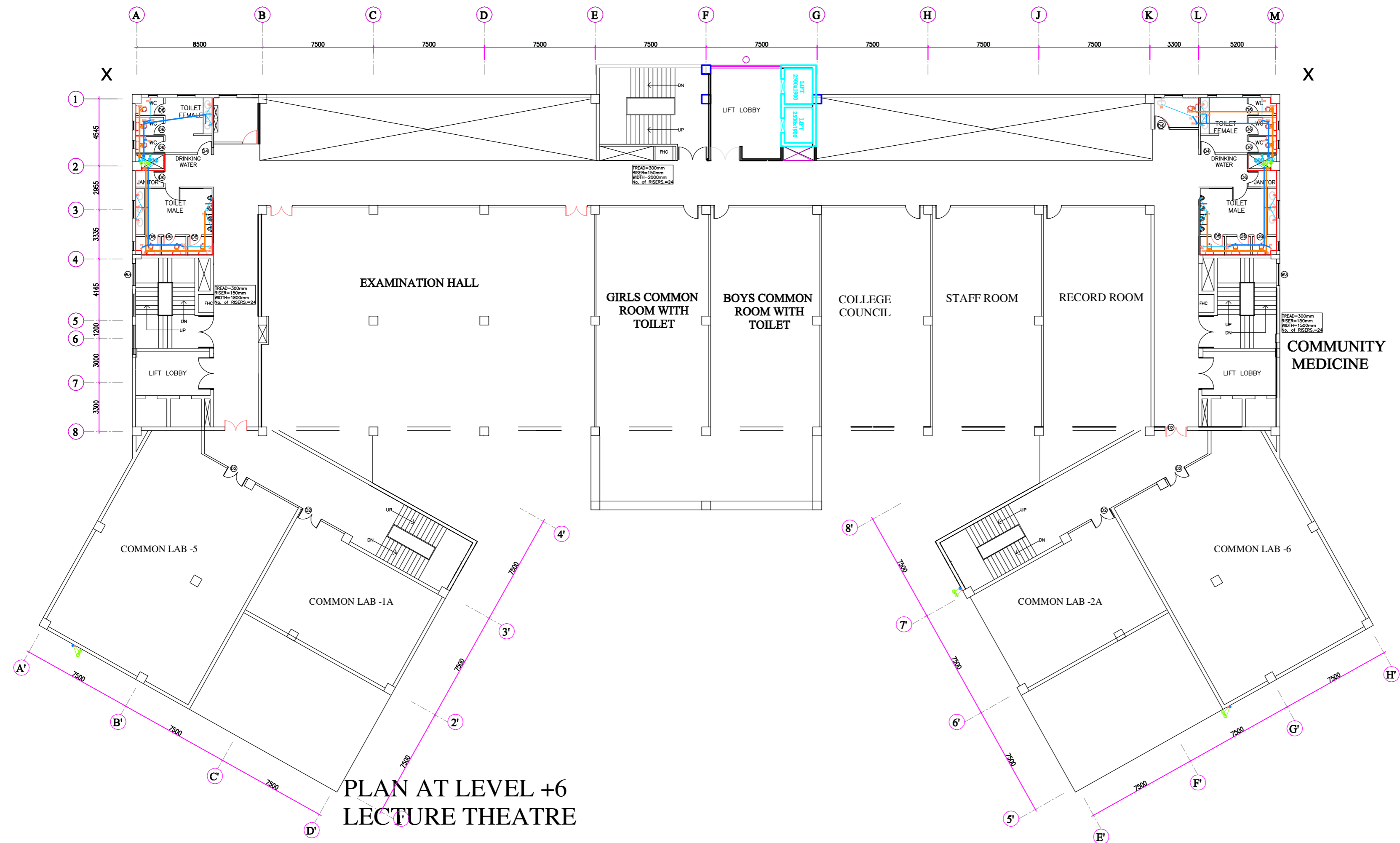

**PLAN AT LEVEL +6
LECTURE THEATRE**

PRODUCED BY AN AUTODESK EDUCATIONAL PRODUCT

PRODUCED BY AN AUTODESK EDUCATIONAL PRODUCT

This drawing with all its contents is the sole intellectual property of the Hospital Services Consultancy Corporation (India) Ltd. Copying of this drawing or part thereof, or its use in any form whatsoever without the written permission of HSCC is prohibited.

SNO.	TYPE	SIZE OF OPENINGS	CILL LEVEL	LINTEL LEVEL	REMARKS
1	D	2400 X 2400	000	2400	
2	D1	1800 X 2100	000	2200	
3	D2	1500 X 2100	000	2200	
4	D3	1200 X 2100	000	2200	
5	D4	1000 X 2100	000	2200	
6	D5	900 X 2100	000	2200	
7	D6	800 X 2100	000	2200	
8	SW	1500 X 1500	1800	3300	
9	W1	2000 X 1500	900	2400	
10	W2	2400 X 1500	900	2400	
11	V1	600 X 900	1500	2400	
12	V2	1200 X 900	1500	2400	
13	GZ	1500 X 20700	900	21600	

NOTES

- ALL DIMENSIONS ON THIS DRAWING ARE IN MM UNLESS OTHERWISE SPECIFIED.
- ONLY WRITTEN DIMENSIONS ARE TO BE FOLLOWED. DRAWINGS SHOULD NOT BE SCALED UNDER ANY CIRCUMSTANCES.
- ARTIFICIAL LIGHT & MECHANICAL VENTILATION SHALL BE PROVIDED AS PER PROVISION OF NBC OF INDIA.
- THE BUILDING IS CENTRALLY AIR CONDITIONED.
- ALL THE HATCHED WALLS IN THE TOILET TO BE 2100mm HIGH.

PROJECT

PROPOSED MEDICAL COLLEGE, NAHARLAGUN, ARUNACHAL PRADESH

TITLE PHE

TENDER DRAWING

THIRD FLOOR PLAN

OWNER SIGNATURE

ARCHITECT SIGNATURE

HSCC/---/NAHARLAGUN/SD/TB/02/R0

JOB NO.	1:130	JUNE'16
	SCALE	DATE

App. By.	Checked By	Prep. By
----------	------------	----------

HSCC (INDIA) LIMITED
(A GOVERNMENT OF INDIA ENTERPRISES)

HSCC

NEW DELHI INDIA

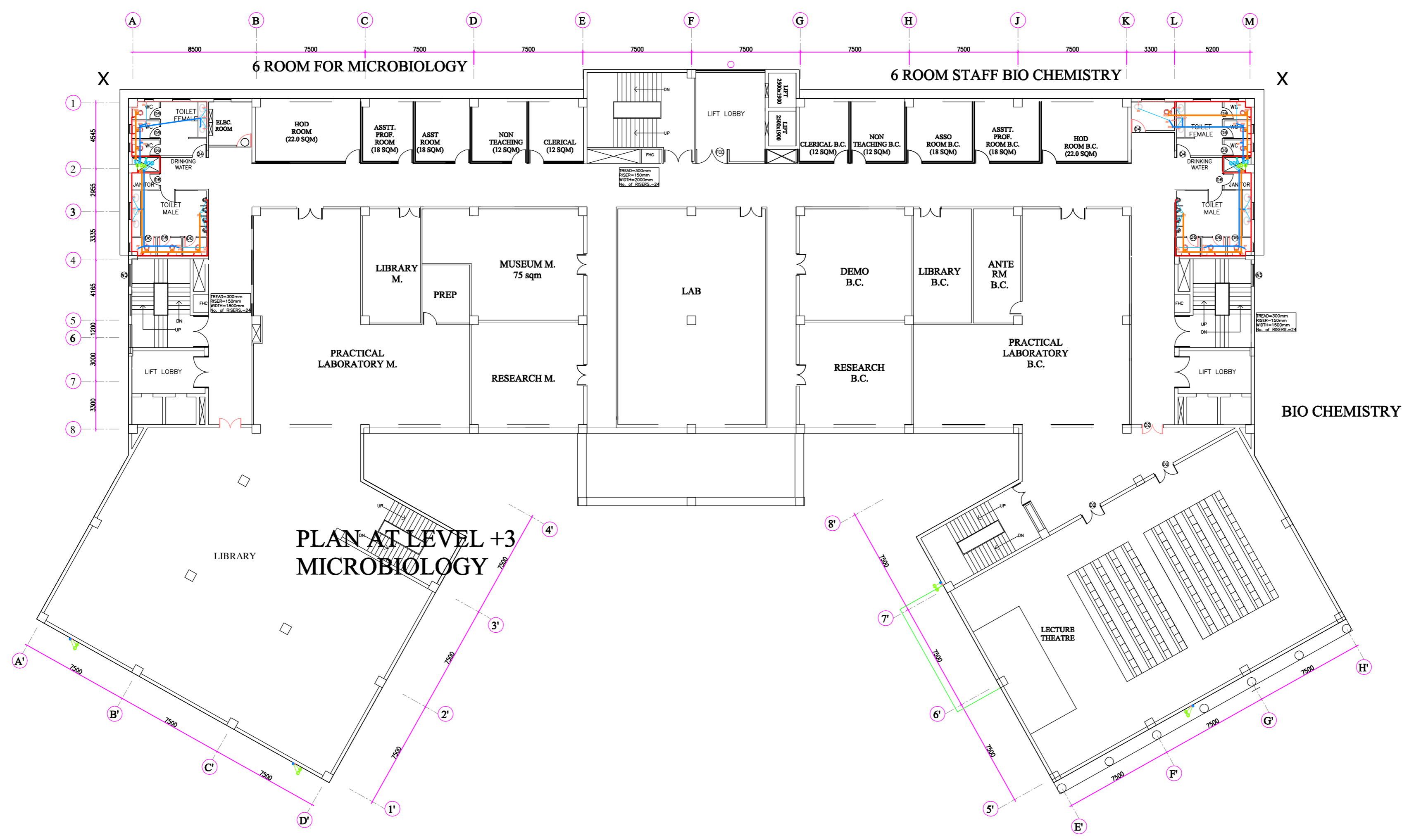

PLAN AT LEVEL +3 MICROBIOLOGY

This drawing with all its contents is the sole intellectual property of the Hospital Services Consultancy Corporation (India) Ltd. Copying of this drawing or part thereof or its use in any form whatsoever without the written permission of HSCC is prohibited.

NORTH

NOTES

DOOR AND WINDOW SCHEDULE

S.NO	TYPE	SIZE	SILL	LINTEL
1.	D1	2000 X 2100	---	2250
2.	D2	1500 X 2100	---	2250
3.	D3	1200 X 2100	---	2250
4.	D4	1000 X 2100	---	2250
5.	D5	800 X 2100	---	2100
6.	V1	1600 X 1350	900	2250
7.	V2	1500 X 1350	900	2250
8.	V3	1200 X 1350	900	2250
9.	V4	900 X 1350	900	2250
10.	V5	750 X 1350	900	2250
11.	GL	1500 X 14650	900	19000
12.	V1	600 X 750	1500	2550
13.	FD	1600 X 2100	1500	2250

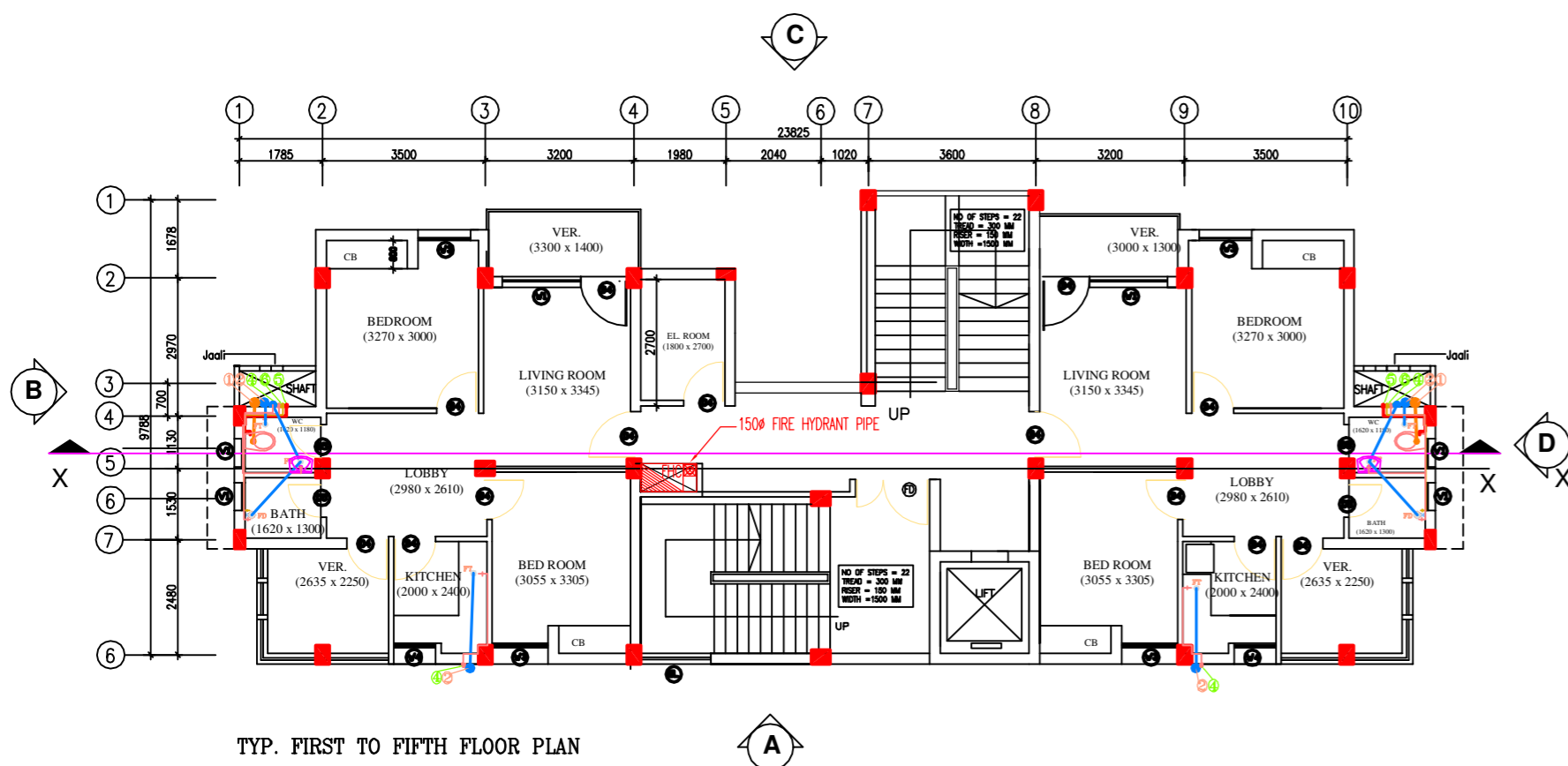
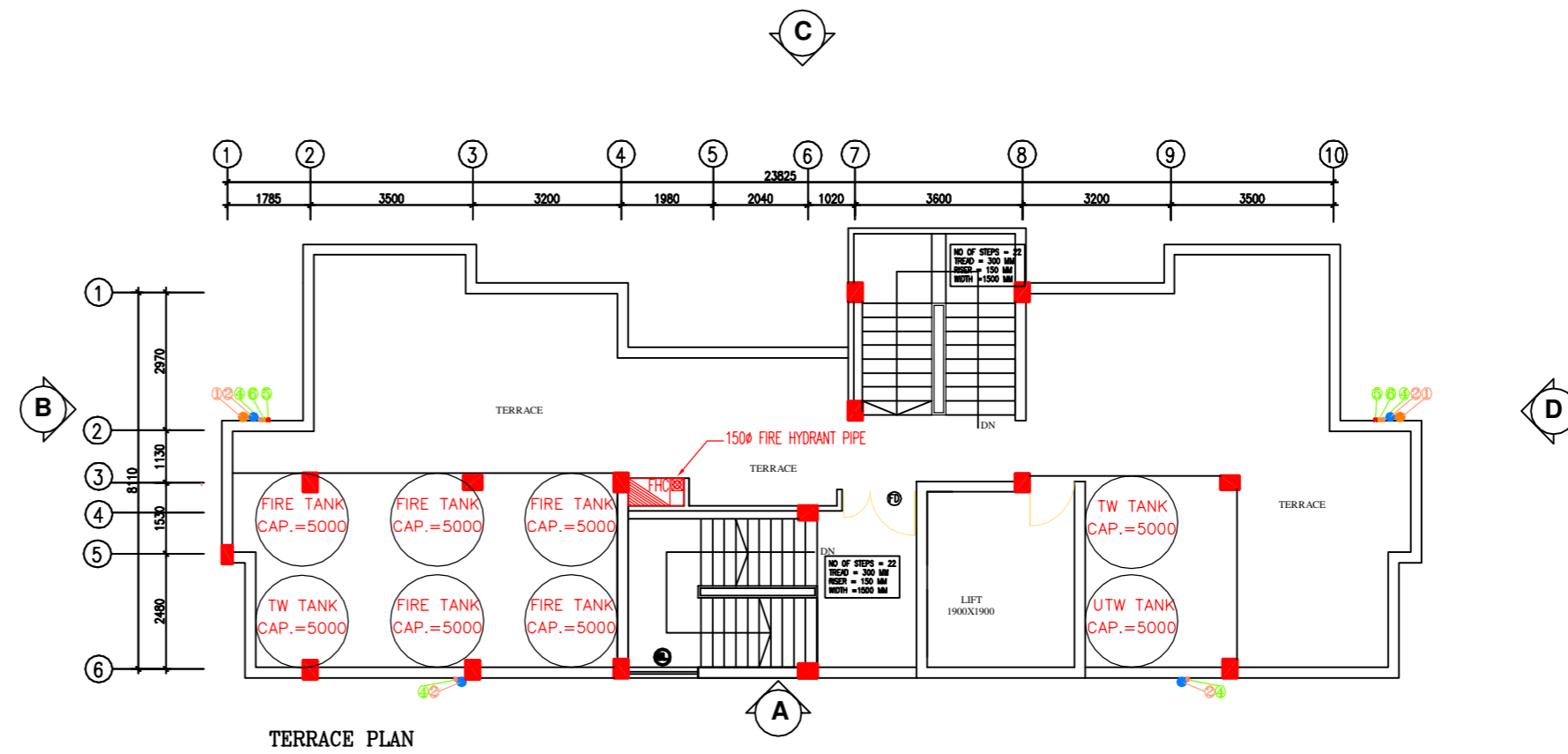
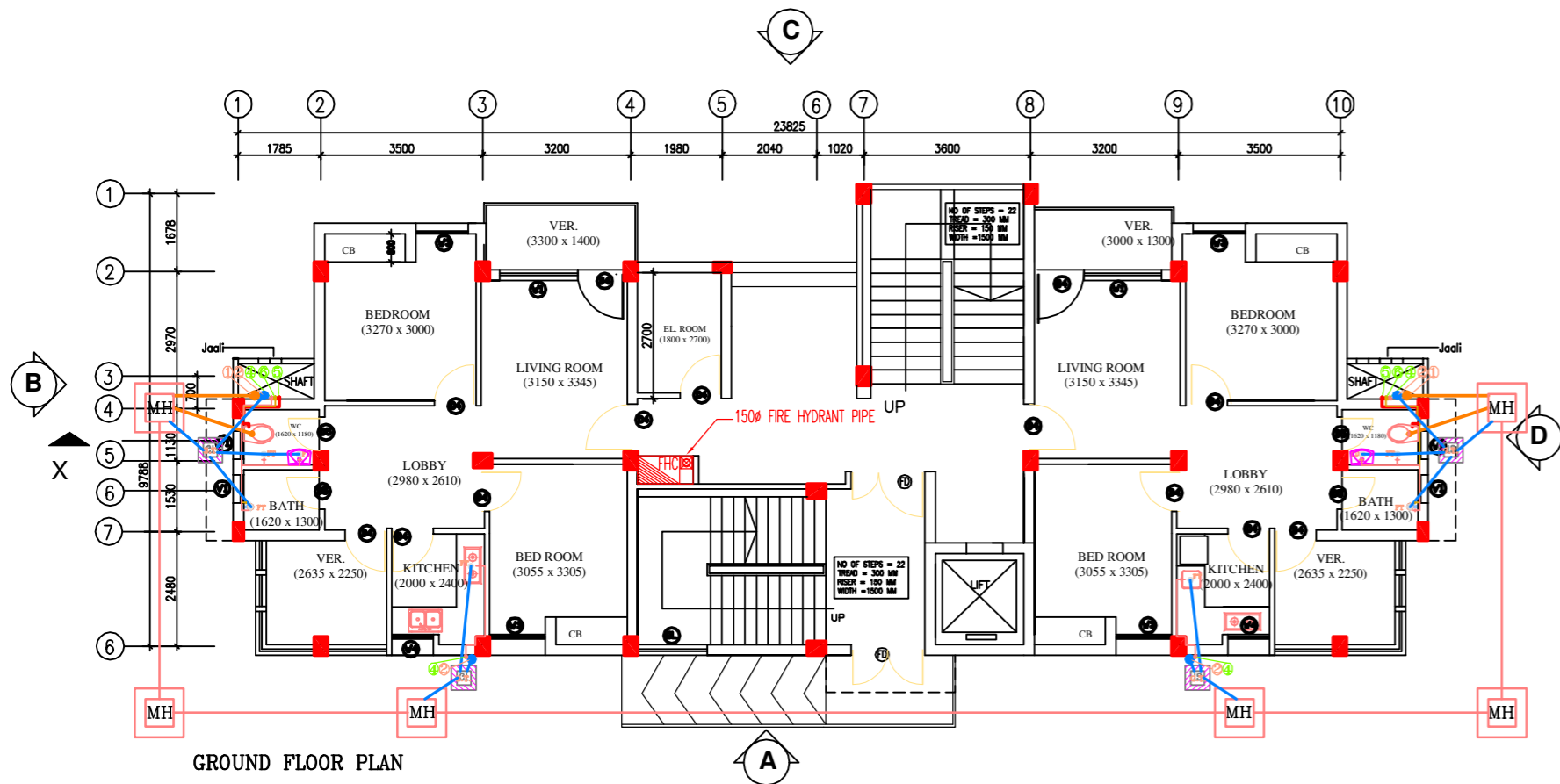

LEGEND:

1	100# Ø 25 SOIL & VENT PIPE
2	100# CLIMATE & VENT PIPE
3	150# Ø 50 SOIL PIPE
4	150# Ø 50 WASTE PIPE
5	UNFINISHED WOODEN FLOOR
6	100# WOODEN FLOOR
7	25# UPVC WASTE PIPE
8	25# UPVC WASTE PIPE
9	Ø 100 Ø 100
10	Ø 100 Ø 100
11	Ø 100 Ø 100
12	Ø 100 Ø 100
13	FLOOR TRAP 100X100
14	FLOOR DRAIN 50#
15	FLOOR CLEAN OUT
16	CLEAN OUT PLUG
17	WALL
18	WALL
19	WALL
20	WALL
21	WALL
22	WALL
23	WALL
24	WALL
25	WALL
26	WALL
27	WALL
28	WALL
29	WALL
30	WALL
31	WALL
32	WALL
33	WALL
34	WALL
35	WALL
36	WALL
37	WALL
38	WALL
39	WALL
40	WALL
41	WALL
42	WALL
43	WALL
44	WALL
45	WALL
46	WALL
47	WALL
48	WALL
49	WALL
50	WALL

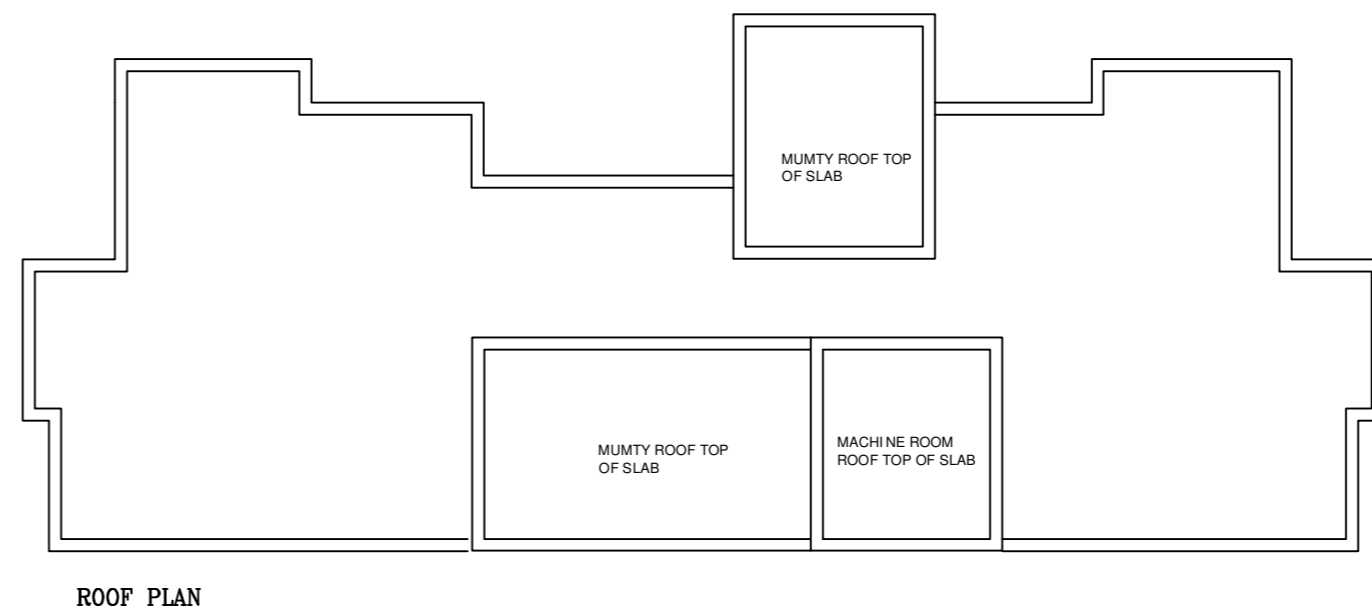

PROJECT

PROPOSED 100 ADMISSION
MEDICAL COLLEGE AT
CHAMBA,
HIMACHAL PRADESH

TITLE

PHE

TENDER DRAWING

TYPE - III

FLOOR PLANS

HSCCMC-CHAMBA/HD/HOUSING-III-01

Drawing No.

R-0

Revision

Job No.

Scale

Date: 05/09/2016

App. By.

Rev. By.

Prep. By.

OWNER'S SIGNATURE

ARCHITECT'S SIGNATURE

HSCC

HSCC (INDIA) LIMITED
(A GOVERNMENT OF INDIA ENTERPRISES)

NEW DELHI

INDIA

This drawing with all its contents is the sole intellectual property of the Hospital Services Consultancy Corporation (India) Ltd. Copying of this drawing or part thereof or its use in any form whatsoever without the written permission of HSCC is prohibited.

NORTH

NOTES

DOOR AND WINDOW SCHEDULE					
S.NO	TYPE	SIZE	STILL	LINTEL	
1.	M	2000 X 2100	---	2250	
2.	M	1500 X 2100	---	2250	
3.	M	1200 X 2100	---	2250	
4.	M	1000 X 2100	---	2250	
5.	M	900 X 2100	---	2100	
6.	V1	1600 X 1350	900	2250	
7.	V2	1300 X 1350	900	2250	
8.	V3	1200 X 1350	900	2250	
9.	V4	900 X 1350	900	2250	
10.	V5	750 X 1350	900	2250	
11.	G	1800 X 14650	900	2120	
12.	V1	600 X 750	1500	2350	

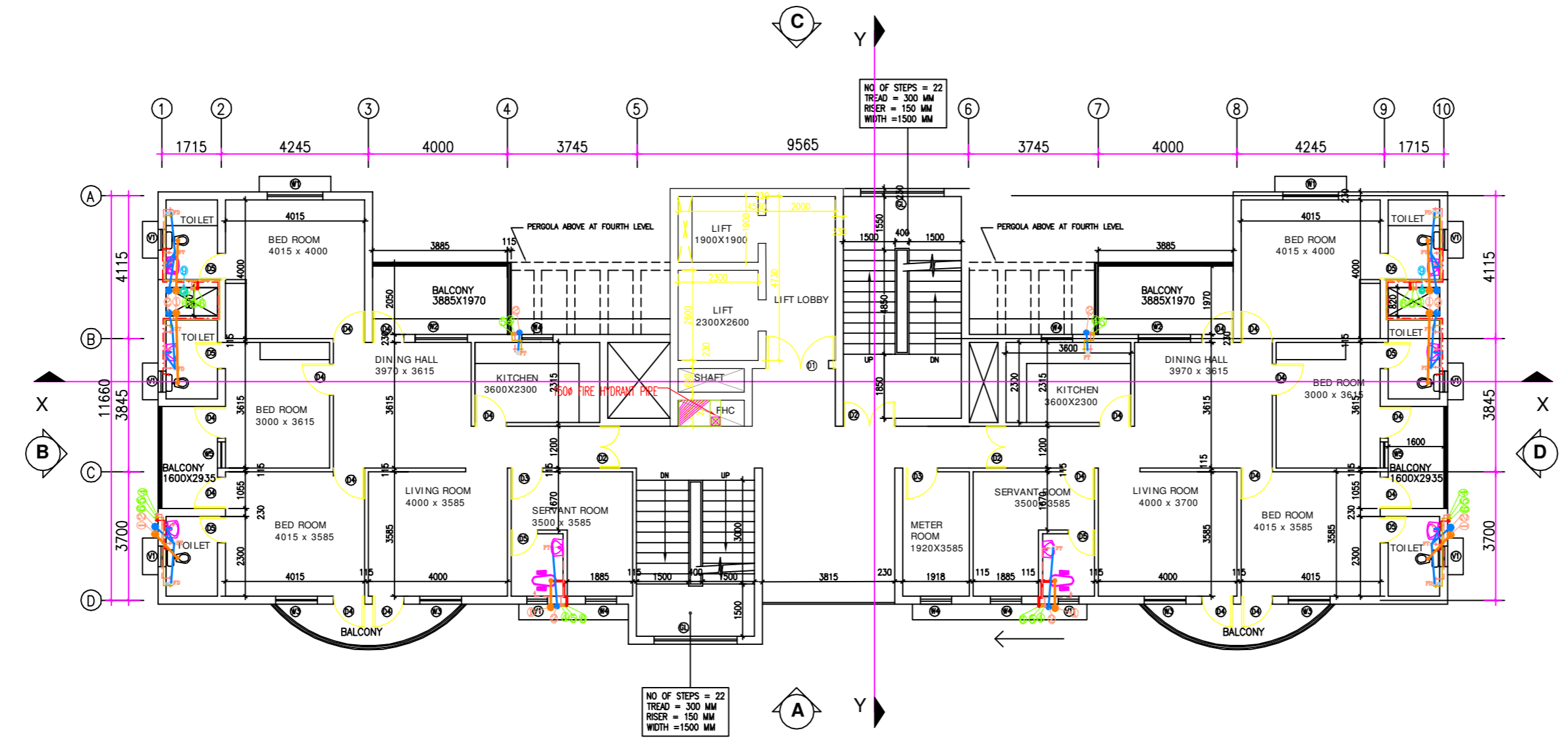
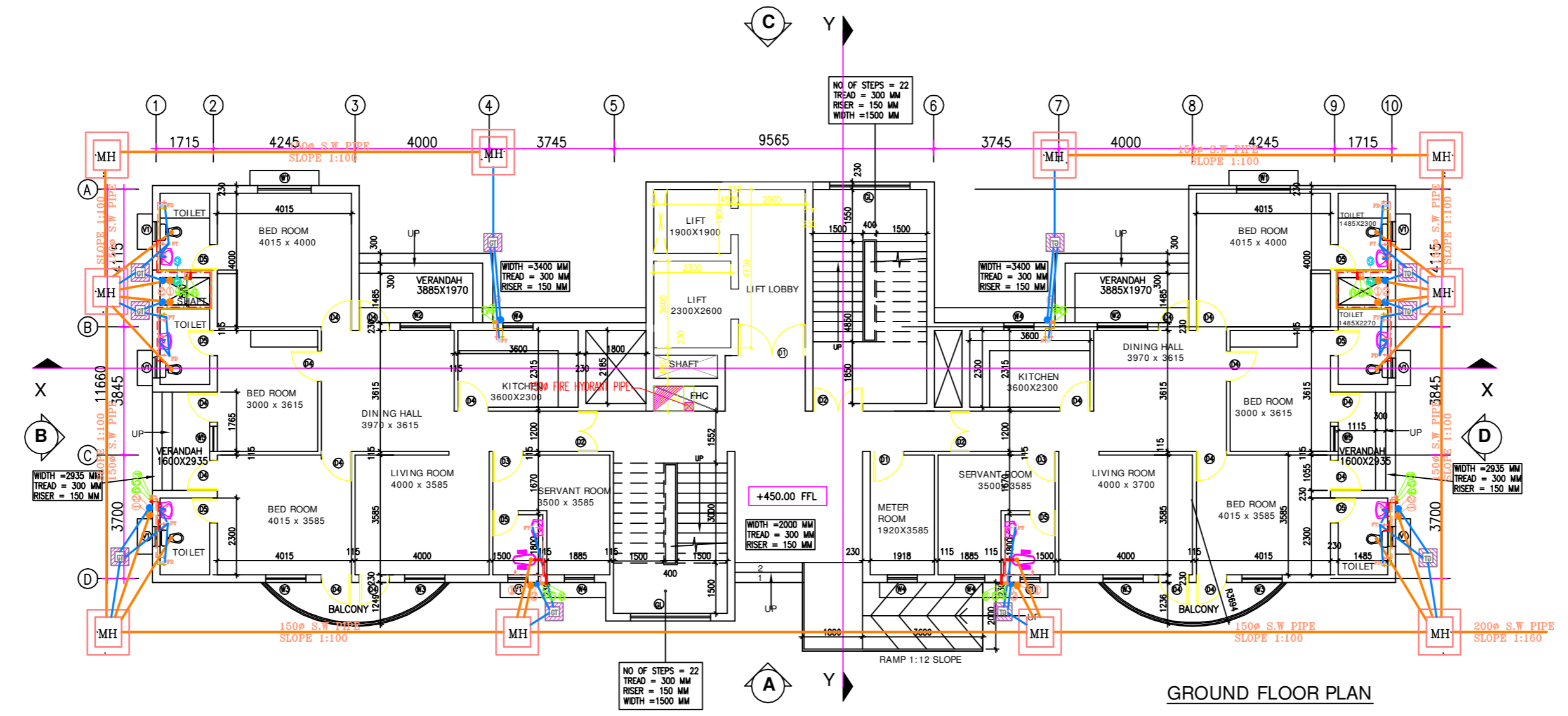

PROJECT

PROPOSED 100 ADMISSION
MEDICAL COLLEGE AT
CHAMBA,
HIMACHAL PRADESH

TITLE PHE

TENDER DRAWING

TYPE - IV

GROUND FLOOR PLAN
TYP.FIRST TO FIFTH FLOOR PLAN

HSSC/CHAMBA-TYPE-IV/ID/PL-01 R-0
Drawing No. Revision

Job No. 1:100 Scale Date: 16-06-2016

App. By. Rev. By. Prep. By.

ARCHITECT'S SIGNATURE

HSCC

HSCC (INDIA) LIMITED
(A GOVERNMENT OF INDIA ENTERPRISES)

NEW DELHI INDIA

This drawing with all its contents is the sole intellectual property of the Hospital Services Consultancy Corporation (India) Ltd. Copying of this drawing or part thereof or its use in any form whatsoever without the written permission of HSCC is prohibited.

NORTH

NOTES

DOOR AND WINDOW SCHEDULE					
S.NO	TYPE	SIZE	SILL	LINTEL	
1.	D1	2000 X 2100	----	2250	
2.	D2	1500 X 2100	----	2250	
3.	D3	1200 X 2100	----	2250	
4.	D4	1000 X 2100	----	2250	
5.	D5	800 X 2100	----	2100	
6.	W1	1600 X 1350	900	2250	
7.	W2	1500 X 1350	900	2250	
8.	W3	1200 X 1350	900	2250	
9.	W4	900 X 1350	900	2250	
10.	W5	750 X 1350	900	2250	
11.	GL	1800 X 14650	900	21250	
12.	V1	600 X 750	1500	2550	

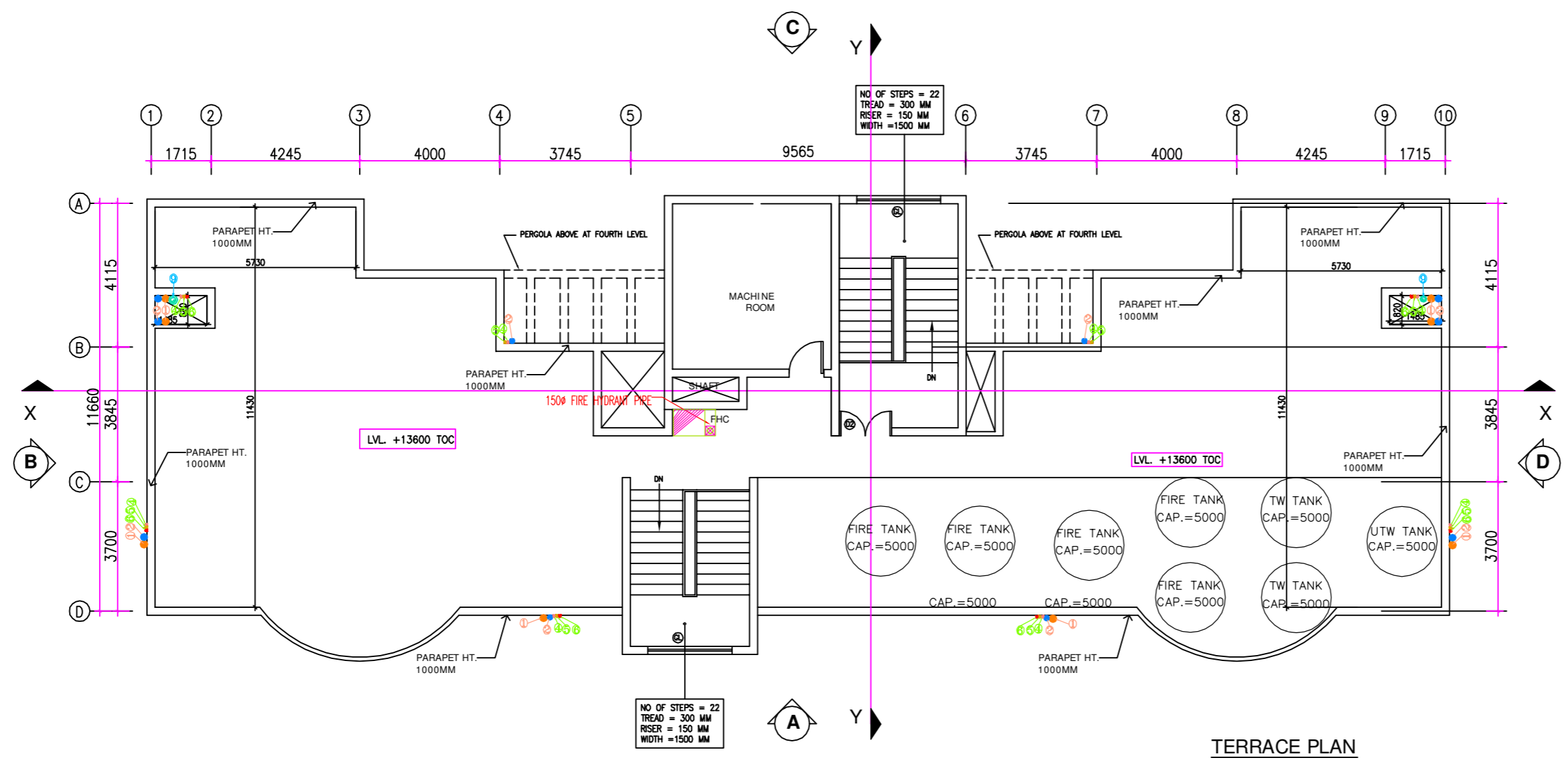

TERRACE PLAN

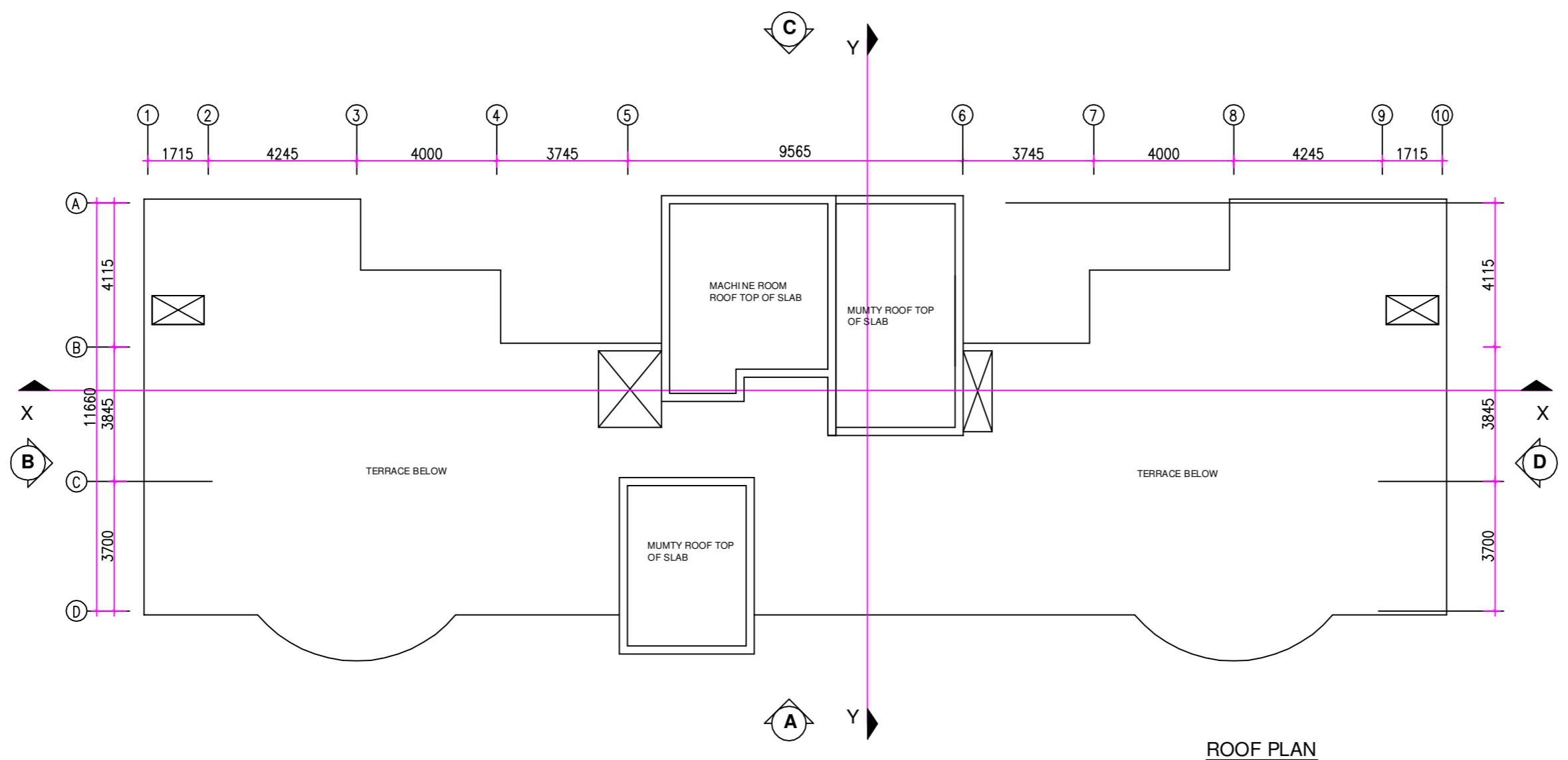

ROOF PLAN

PROJECT

PROPOSED 100 ADMISSION MEDICAL COLLEGE AT CHAMBA, HIMACHAL PRADESH

TITLE PHE

TENDER DRAWING

TYPE - IV

TERRACE PLAN

HSSC/CHAMBA-TYPE-IV/ID/PL-02 R-0
Drawing No. Revision

Job No. 1:100 Scale Date: 16-06-2016

App. By. Rev. By. Prep. By.

ARCHITECT'S SIGNATURE

HSCC

HSCC (INDIA) LIMITED
(A GOVERNMENT OF INDIA ENTERPRISES)

NEW DELHI INDIA