

This drawing with all its contents is the sole intellectual property of the Hospital Services Consultancy Corporation (India) Ltd. Copying of this drawing or part thereof for its use in any form whatsoever without the written permission of HSCC is prohibited.

SNO.	TYPE	SIZE OF OPENINGS	CILL LEVEL	LINTEL LEVEL	REMARKS
1	D	2400 X 2400	000	2400	
2	D1	1800 X 2100	000	2200	
3	D2	1500 X 2100	000	2200	
4	D3	1200 X 2100	000	2200	
5	D4	1000 X 2100	000	2200	
6	D5	900 X 2100	000	2200	
7	D6	800 X 2100	000	2200	
8	SW	1500 X 1500	1800	3300	
9	W1	2000 X 1500	900	2400	
10	W2	2400 X 1500	900	2400	
11	V1	600 X 900	1500	2400	
12	V2	1200 X 900	1500	2400	
13	GZ	1500 X 20700	900	21600	

- NOTES**
- ALL DIMENSIONS ON THIS DRAWING ARE IN MM UNLESS OTHERWISE SPECIFIED.
 - ONLY WRITTEN DIMENSIONS ARE TO BE FOLLOWED. DRAWINGS SHOULD NOT BE SCALED UNDER ANY CIRCUMSTANCES.
 - ARTIFICIAL LIGHT & MECHANICAL VENTILATION SHALL BE PROVIDED AS PER PROVISION OF NBC OF INDIA.
 - THE BUILDING IS CENTRALLY AIR CONDITIONED.
 - ALL THE HATCHED WALLS IN THE TOILET TO BE 2100mm HIGH.

PROJECT

PROPOSED NEW HOSPITAL BLOCK AT MEDICAL COLLEGE AT CHAMBA (H.P.)

TITLE

TENDER DRAWING
(SCHEME PURPOSE ONLY)

HVAC LAYOUT

PLAN AT LEVEL+4

HSCC/D&E/HVAC/TECH-BLOCK/AC-05
Drawing No.

JOB NO.	1:130	JUNE'16
	SCALE	DATE

App. By.	Checked By	Prep. By
----------	------------	----------

HSCC (INDIA) LIMITED
(A GOVERNMENT OF INDIA ENTERPRISES)

HSCC
NEW DELHI INDIA

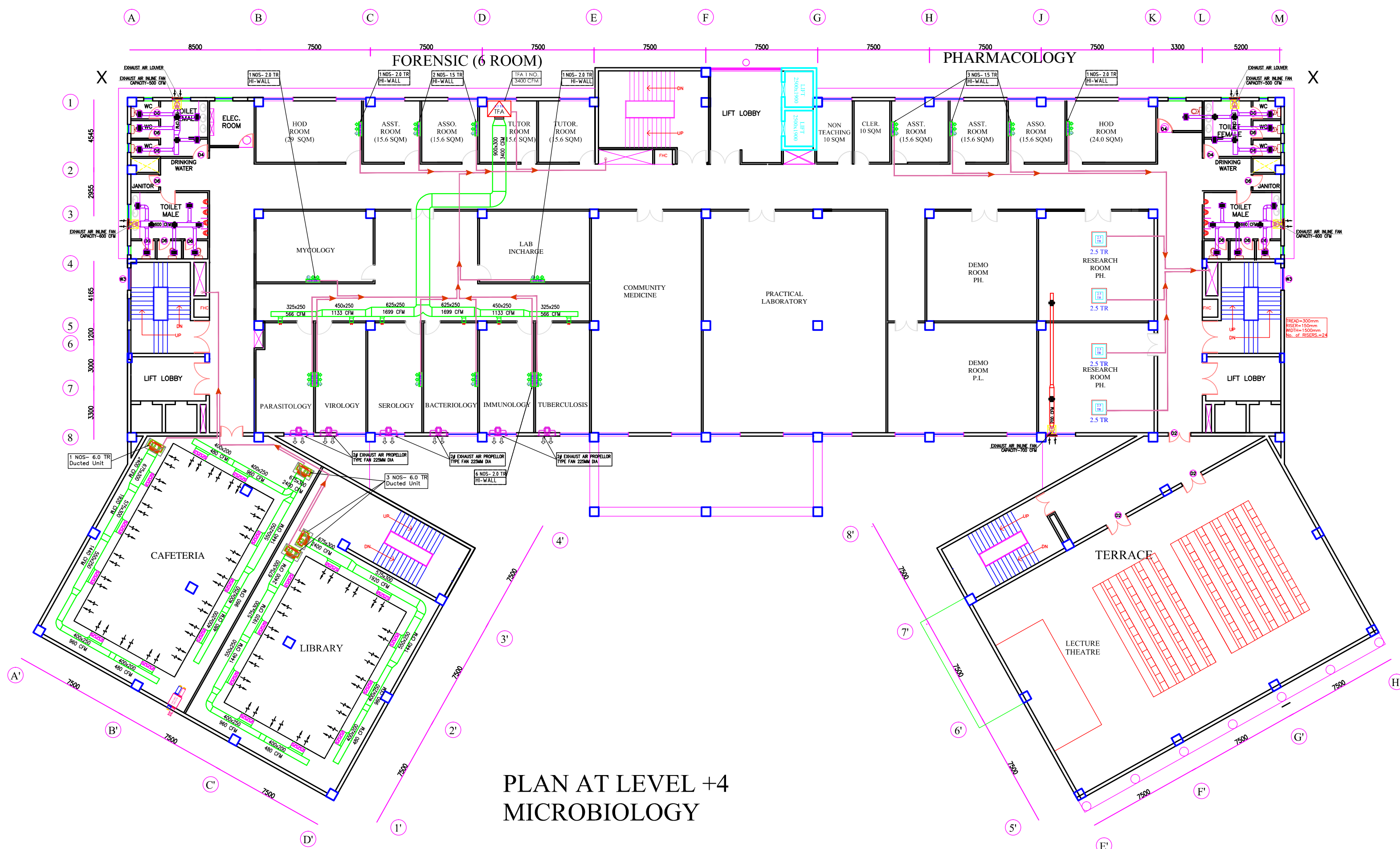

PLAN AT LEVEL +4
MICROBIOLOGY

This drawing with all its contents is the sole intellectual property of the Hospital Services Consultancy Corporation (India) Ltd. Copying of this drawing or part thereof or its use in any form whatsoever without the written permission of HSCC is prohibited.

SNO.	TYPE	SIZE OF OPENINGS	CILL LEVEL	LINTEL LEVEL	REMA
1	D	2400 X 2400	000	2400	
2	D1	1800 X 2100	000	2200	
3	D2	1500 X 2100	000	2200	
4	D3	1200 X 2100	000	2200	
5	D4	1000 X 2100	000	2200	
6	D5	900 X 2100	000	2200	
7	D6	800 X 2100	000	2200	
8	SW	1500 X 1500	1800	3300	
9	W1	2000 X 1500	900	2400	
10	W2	2400 X 1500	900	2400	
11	V1	600 X 900	1500	2400	
12	V2	1200 X 900	1500	2400	
13	GZ	1500 X 20700	900	21600	

- NOTES
- ALL DIMENSIONS ON THIS DRAWING ARE IN MM UNLESS OTHERWISE SPECIFIED.
 - ONLY WRITTEN DIMENSIONS ARE TO BE FOLLOWED. DRAWINGS SHOULD NOT BE SCALED UNDER ANY CIRCUMSTANCES.
 - ARTIFICIAL LIGHT & MECHANICAL VENTILATION SHALL BE PROVIDED AS PER PROVISION OF NBC OF INDIA.
 - THE BUILDING IS CENTRALLY AIR CONDITIONED.
 - ALL THE HATCHED WALLS IN THE TOILET TO BE 2100mm HIGH.

PROJECT

PROPOSED NEW HOSPITAL BLOCK AT MEDICAL COLLEGE AT CHAMBA (H.P.)

TITLE

TENDER DRAWING
(SCHEME PURPOSE ONLY)

HVAC LAYOUT

PLAN AT LEVEL+5

HSCC/D&E/HVAC/TECH-BLOCK/AC-06
Drawing No.

JOB NO.	1:130	JUNE'16
	SCALE	DATE
App. By.	Checked By	Prep. By

HSCC (INDIA) LIMITED
(A GOVERNMENT OF INDIA ENTERPRISES)

HSCC
NEW DELHI INDIA

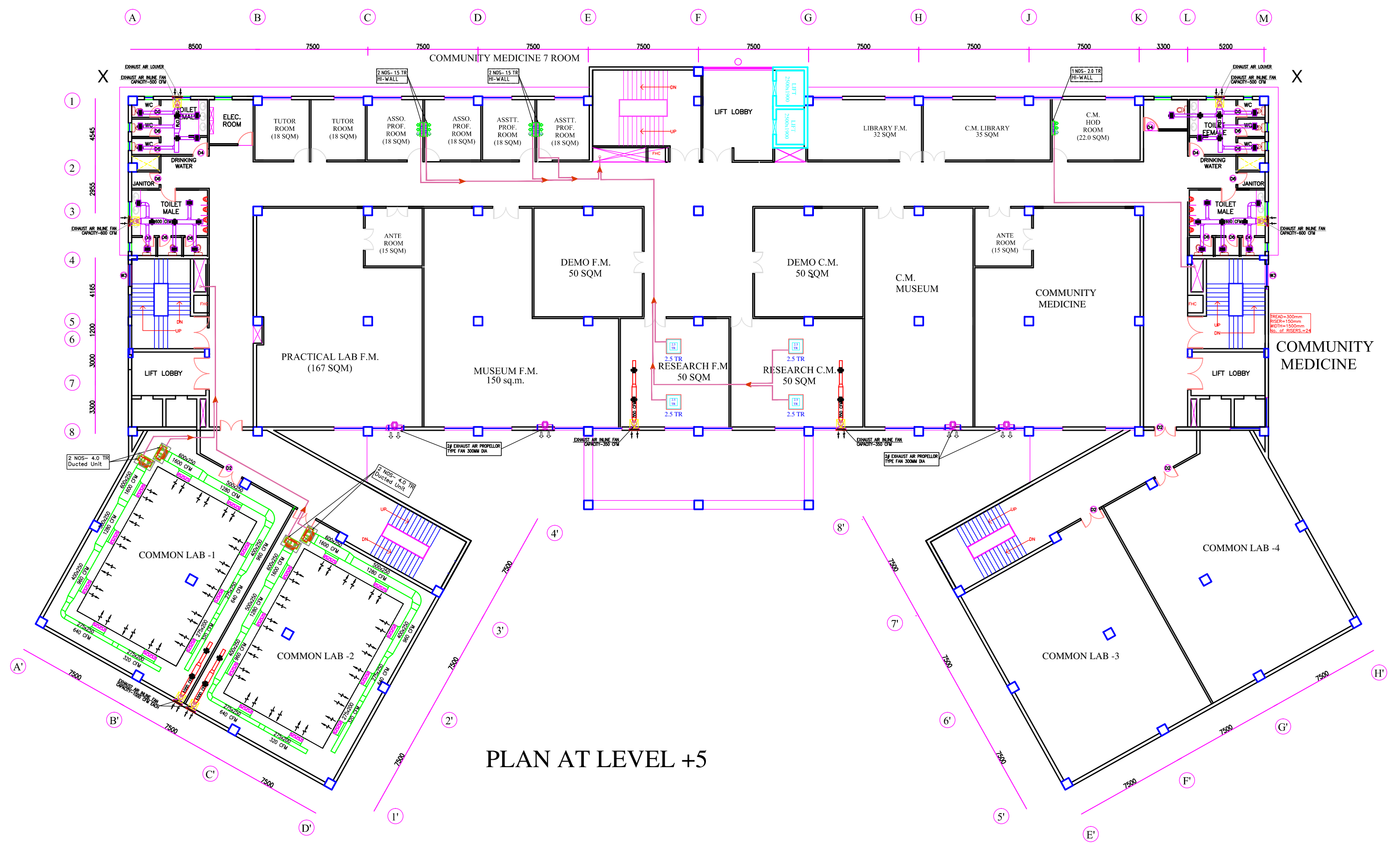

PLAN AT LEVEL +5

PRODUCED BY AN AUTODESK EDUCATIONAL PRODUCT

PRODUCED BY AN AUTODESK EDUCATIONAL PRODUCT

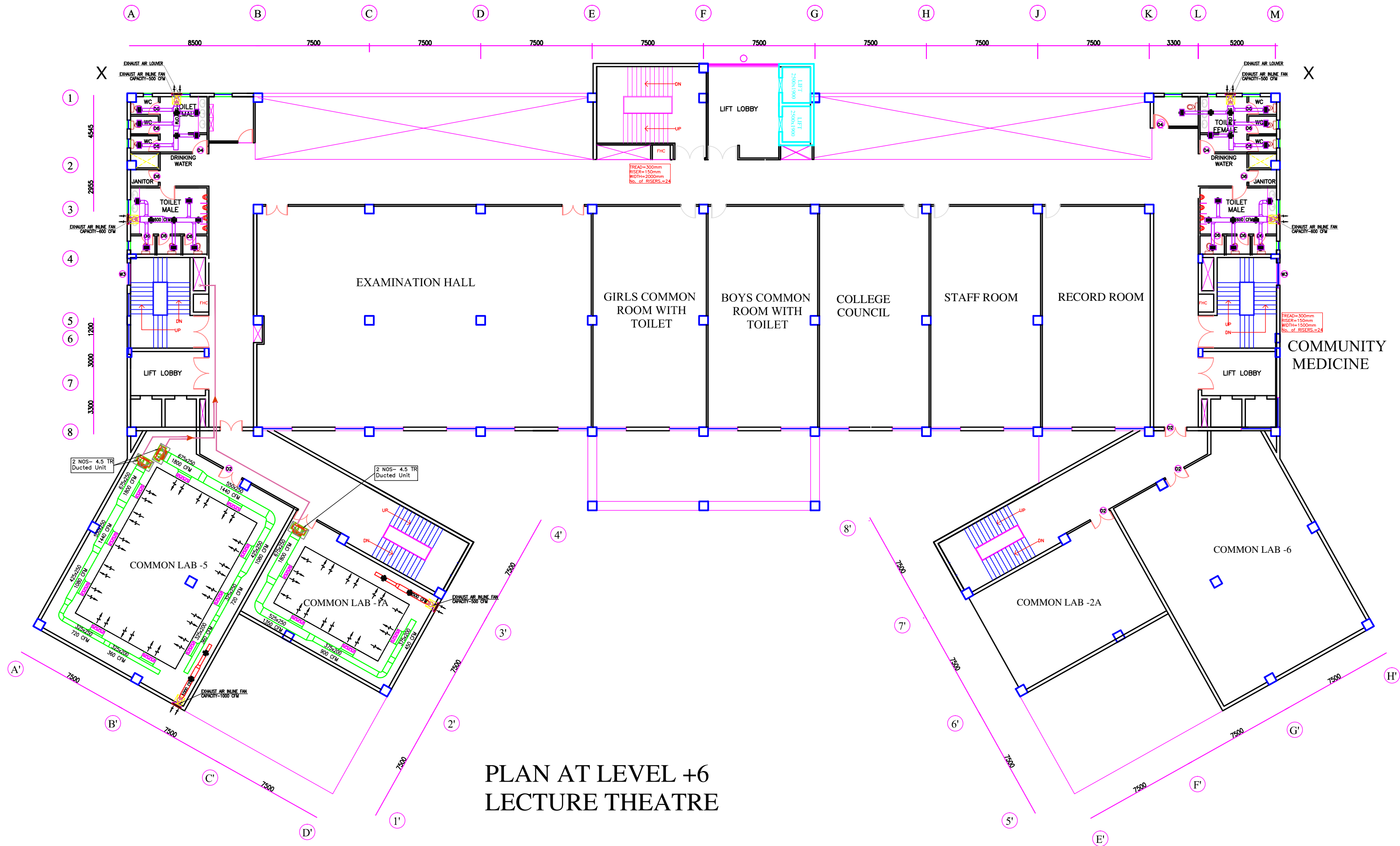

PLAN AT LEVEL +6
LECTURE THEATRE

This drawing with all its contents is the sole intellectual property of the Hospital Services Consultancy Corporation (India) Ltd. Copying of this drawing or part thereof or its use in any form whatsoever without the written permission of HSCC is prohibited.

SNO.	TYPE	SIZE OF OPENINGS	FILL LEVEL	LINTEL LEVEL	REMA
1	D	2400 X 2400	000	2400	
2	D1	1800 X 2100	000	2200	
3	D2	1500 X 2100	000	2200	
4	D3	1200 X 2100	000	2200	
5	D4	1000 X 2100	000	2200	
6	D5	900 X 2100	000	2200	
7	D6	800 X 2100	000	2200	
8	SW	1500 X 1500	1800	3300	
9	W1	2000 X 1500	900	2400	
10	W2	2400 X 1500	900	2400	
11	V1	600 X 900	1500	2400	
12	V2	1200 X 900	1500	2400	
13	GZ	1500 X 20700	900	21600	

NOTES

- ALL DIMENSIONS ON THIS DRAWING ARE IN MM UNLESS OTHERWISE SPECIFIED.
- ONLY WRITTEN DIMENSIONS ARE TO BE FOLLOWED. DRAWINGS SHOULD NOT BE SCALED UNDER ANY CIRCUMSTANCES.
- ARTIFICIAL LIGHT & MECHANICAL VENTILATION SHALL BE PROVIDED AS PER PROVISION OF NBC OF INDIA.
- THE BUILDING IS CENTRALLY AIR CONDITIONED.
- ALL THE HATCHED WALLS IN THE TOILET TO BE 2100mm HIGH.

PROJECT

PROPOSED NEW HOSPITAL BLOCK AT MEDICAL COLLEGE AT CHAMBA (H.P.)

TITLE

TENDER DRAWING
(SCHEME PURPOSE ONLY)

HVAC LAYOUT
PLAN AT LEVEL+6

HSCC/D&E/HVAC/TECH-BLOCK/AC-07
Drawing No.

JOB NO.	1:130	JUNE'16
	SCALE	DATE

App. By.	Checked By	Prep. By
----------	------------	----------

HSCC (INDIA) LIMITED
(A GOVERNMENT OF INDIA ENTERPRISES)
HSCC
NEW DELHI INDIA

This drawing with all its contents is the sole intellectual property of the Hospital Services Consultancy Corporation (India) Ltd. Copying of this drawing or part thereof, or its use in any form whatsoever without the written permission of HSCC is prohibited.

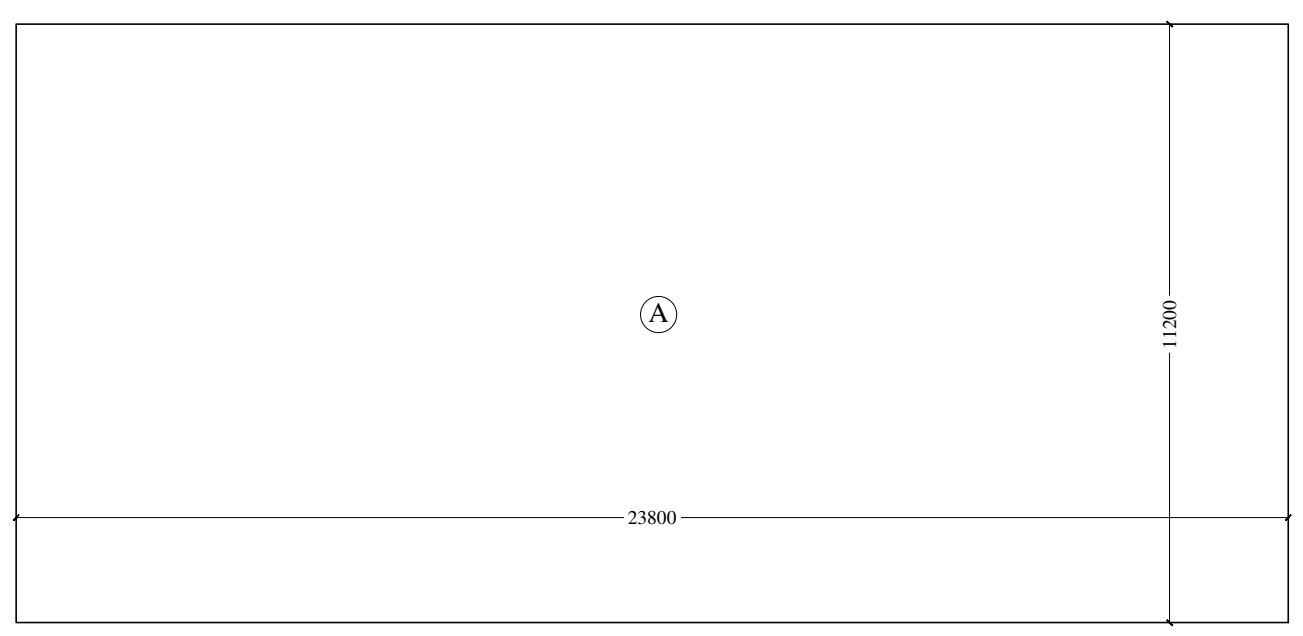
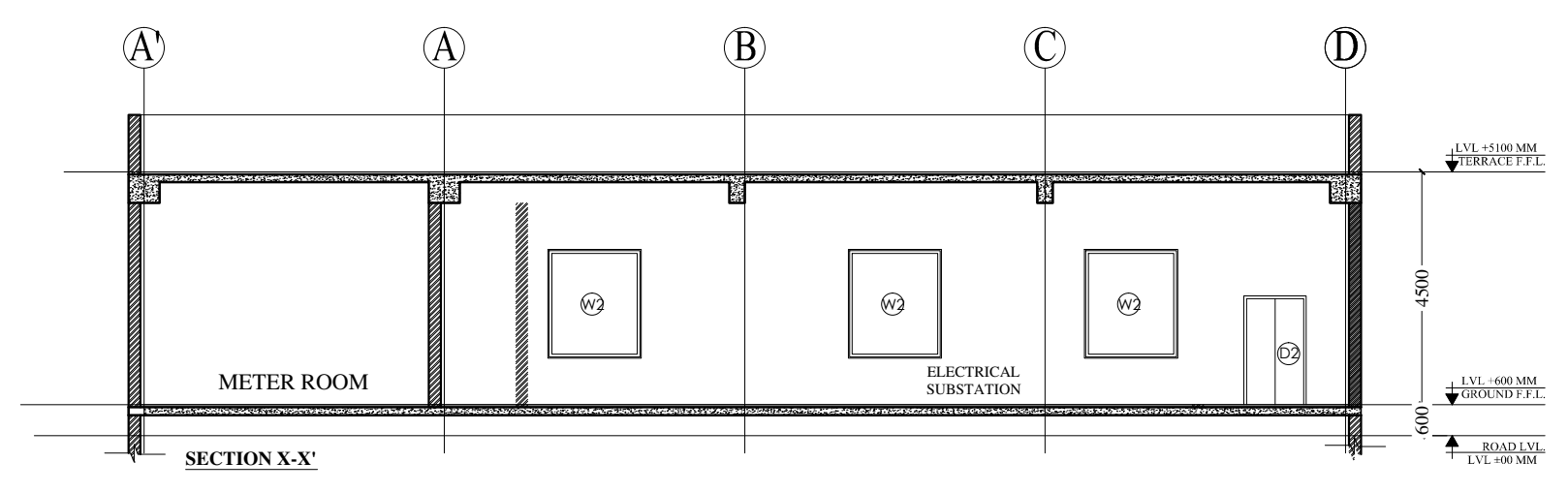
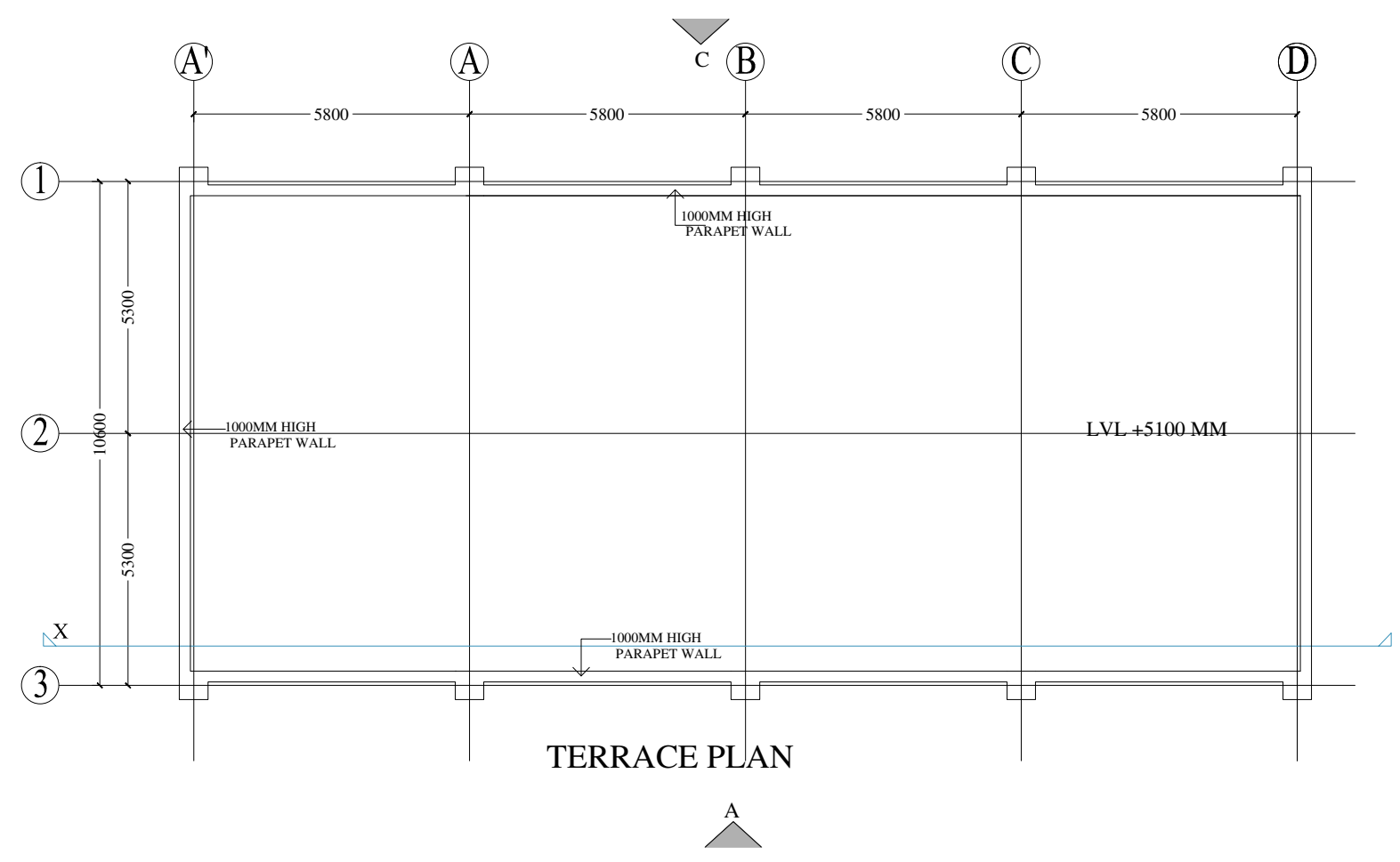
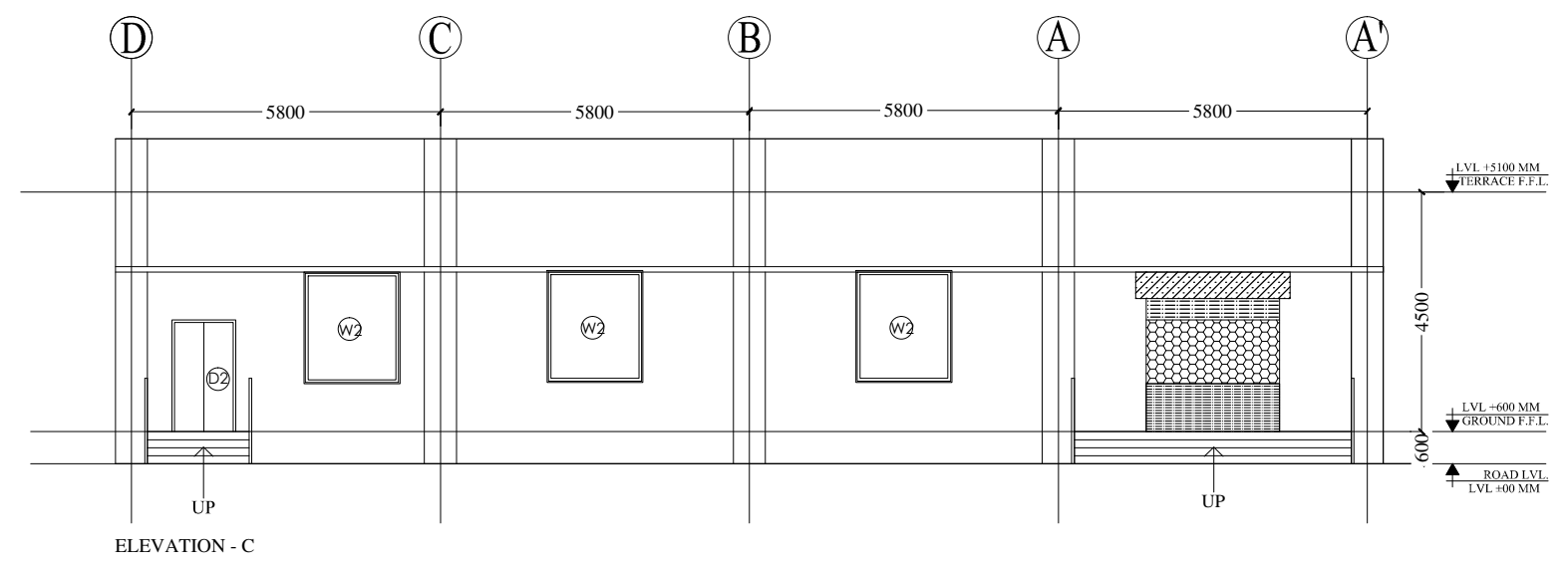
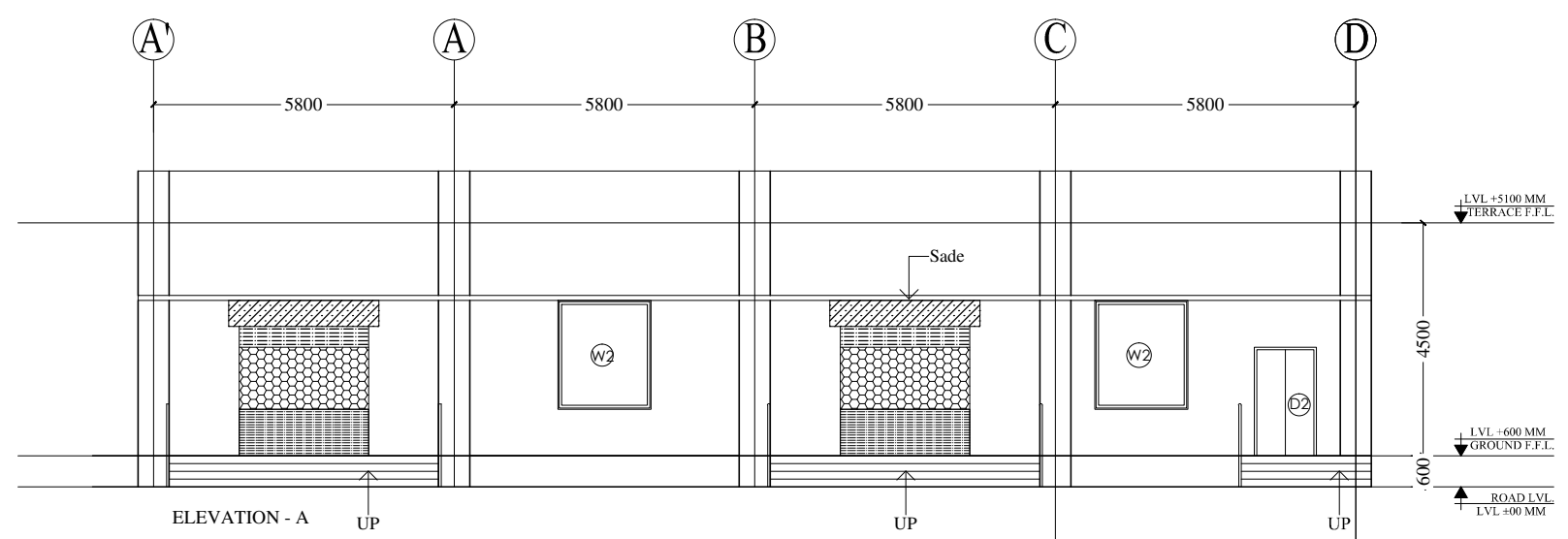
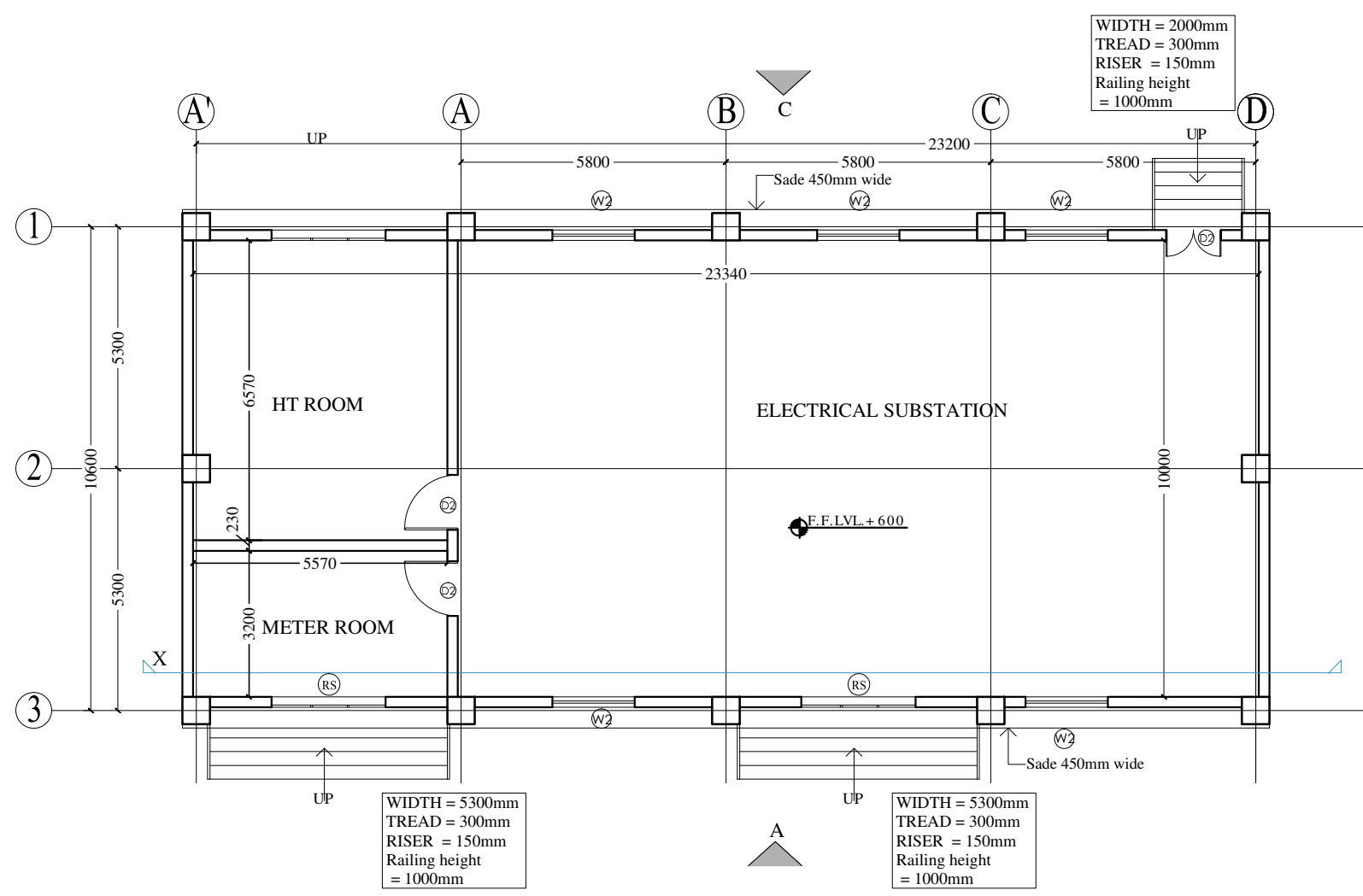

AREA COVERED ON GROUND FLOOR

$A = 23.80 \times 11.20 = 266.56 \text{ sqmt.}$

NORTH

NOTES

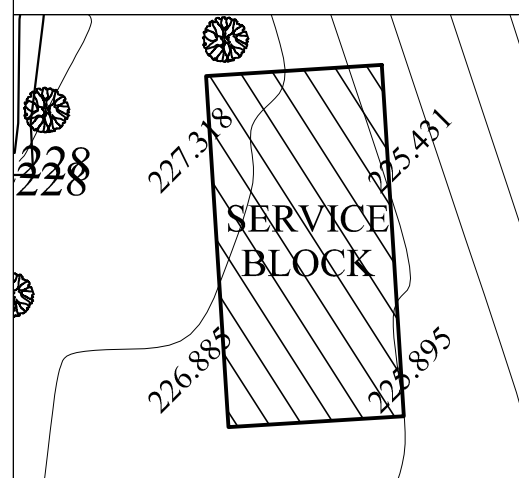

KEYPLAN

SCHEDULE OF OPENINGS

S.N.	NAME	SIZE	CILL	LINTEL	REMARKS
1.	D1	1500X2100	000	2100	
2.	D2	1200X2100	000	2100	
3.	D6	1800X2100	000	2100	
4.	W1	1800X1550	900	2450	
5.	W2	1800X2100	900	3000	
6.	RS	2500X3000	00	3900	

PROJECT

PROPOSED MEDICAL COLLEGE AT CHAMBA (H.P.)

TITLE

TENDER DRAWING

SERVICE BLOCK

FLOOR PLAN ELEVATION & SECTION AREA STATEMENT

Drawing No.	1:100	R-0
Job No.	Scale	Revision
App. By.	Date: 05/09/2016	
Rev. By		
Prep. By		

OWNER'S SIGNATURE

ARCHITECT'S SIGNATURE

HSCC

HSCC (INDIA) LIMITED
(A GOVERNMENT OF INDIA ENTERPRISES)

NEW DELHI

INDIA

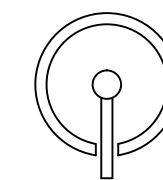

NORTH

This drawing with all its contents is the sole intellectual property of the Hospital Services Consultancy Corporation (India) Ltd. Copying of this drawing or part thereof or its use in any form whatsoever without the written permission of HSCC is prohibited.

NOTES

PROJECT

PROPOSED MEDICAL COLLEGE AT CHANBA (H.P.)

TITLE

TENDER DRAWING

TEACHING BLOCK
PLAN LEVEL - 1

HSCC/166/004/TD/TEAC/003/R0

JOB NO.	NTS SCALE	JUNE 2017 DATE
---------	--------------	-------------------

App. By.	Rev. By.	Prep. By.
----------	----------	-----------

HSCC (INDIA) LIMITED
(A GOVERNMENT OF INDIA ENTERPRISES)

HSCC
NEW DELHI INDIA

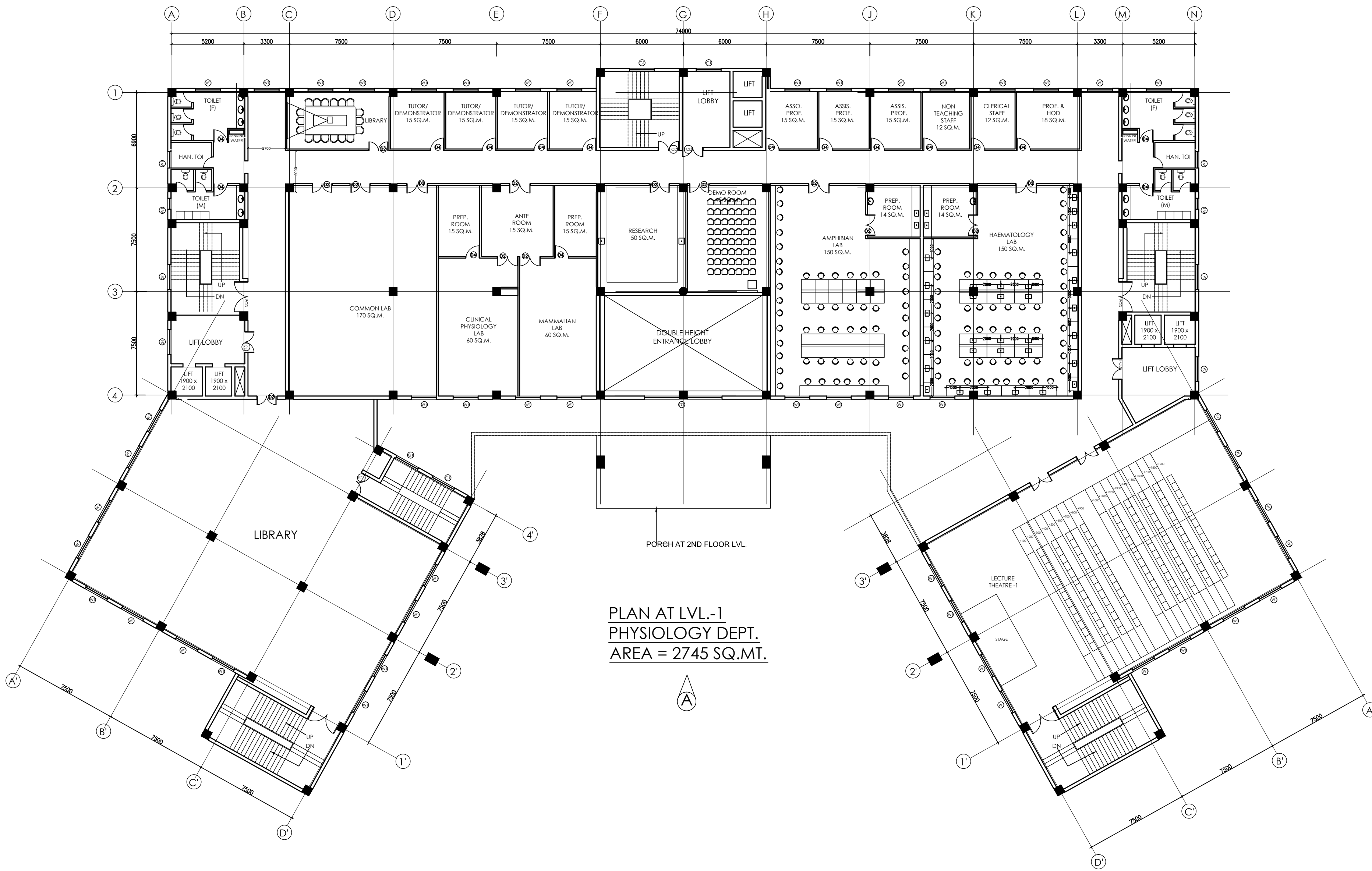

PLAN AT LVL.-1
PHYSIOLOGY DEPT.
AREA = 2745 SQ.MT.



PRODUCED BY AN AUTODESK EDUCATIONAL PRODUCT

PRODUCED BY AN AUTODESK EDUCATIONAL PRODUCT

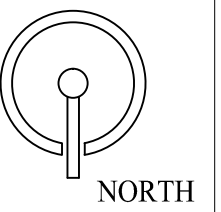

This drawing with all its contents is the sole intellectual property of the Hospital Services Consultancy Corporation (India) Ltd. Copying of this drawing or part thereof, or its use in any form whatsoever without the written permission of HSCC is prohibited.

NOTES

PROJECT

PROPOSED MEDICAL COLLEGE AT CHANBA (H.P.)

TITLE

TENDER DRAWING

TEACHING BLOCK
PLAN LEVEL +7

HSCC/166/004/TD/TEAC/009/R0

JOB NO.	NTS SCALE	JUNE 2017 DATE
---------	--------------	-------------------

App. By.	Rev. By	Prep. By
----------	---------	----------

HSCC (INDIA) LIMITED
(A GOVERNMENT OF INDIA ENTERPRISES)

HSCC
NEW DELHI INDIA

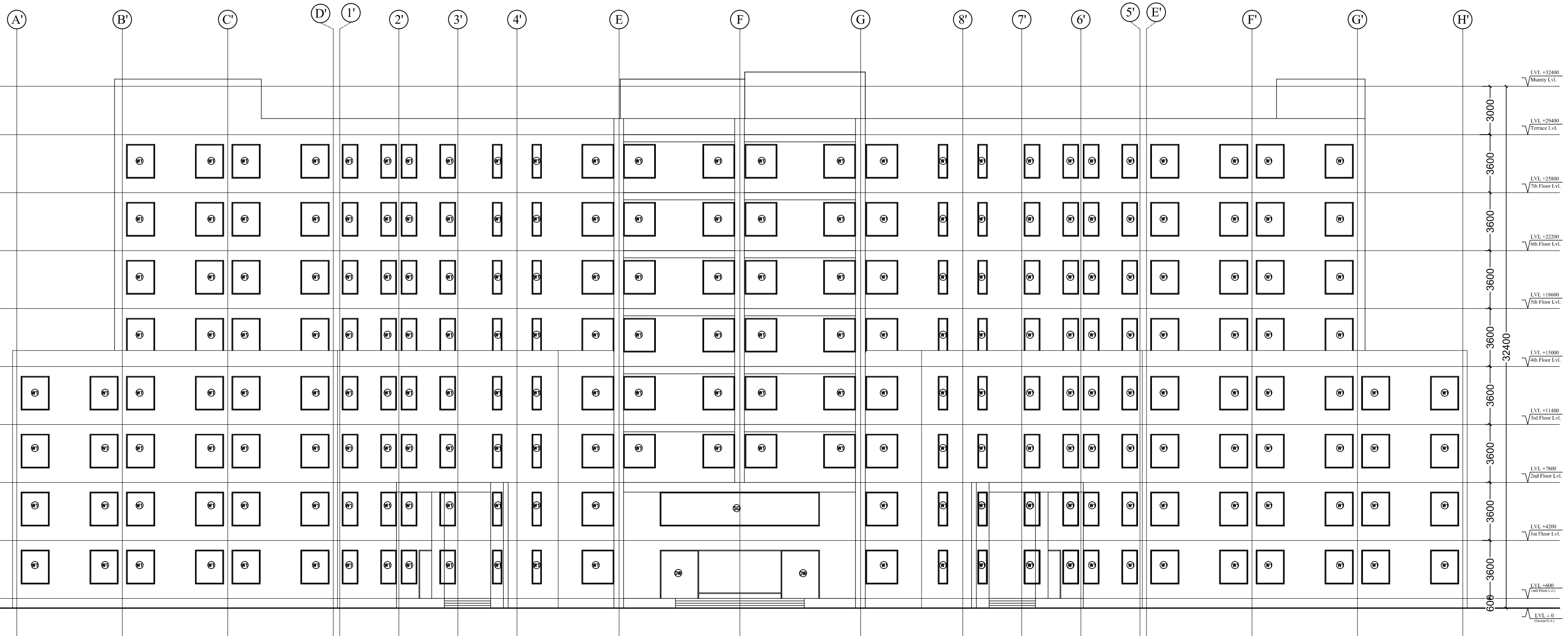

ELEVATION - A

PRODUCED BY AN AUTODESK EDUCATIONAL PRODUCT

PRODUCED BY AN AUTODESK EDUCATIONAL PRODUCT



This drawing with all its contents is the sole intellectual property of the Hospital Services Consultancy Corporation (India) Ltd. Copying of this drawing or part thereof or its use in any form whatsoever without the written permission of HSCC is prohibited.

NOTES

PROJECT

PROPOSED MEDICAL COLLEGE AT CHAMBA, H.P.

TITLE

TENDER DRAWING

TEACHING BLOCK
ENTRY LEVEL PLAN

HSCC/166/004/TD/TEAC/002/R0

JOB NO.	NTS SCALE	JUNE 2017 DATE
---------	-----------	----------------

App. By.	Rev. By	Prep. By
----------	---------	----------

HSCC (INDIA) LIMITED
(A GOVERNMENT OF INDIA ENTERPRISES)

HSCC
NEW DELHI INDIA

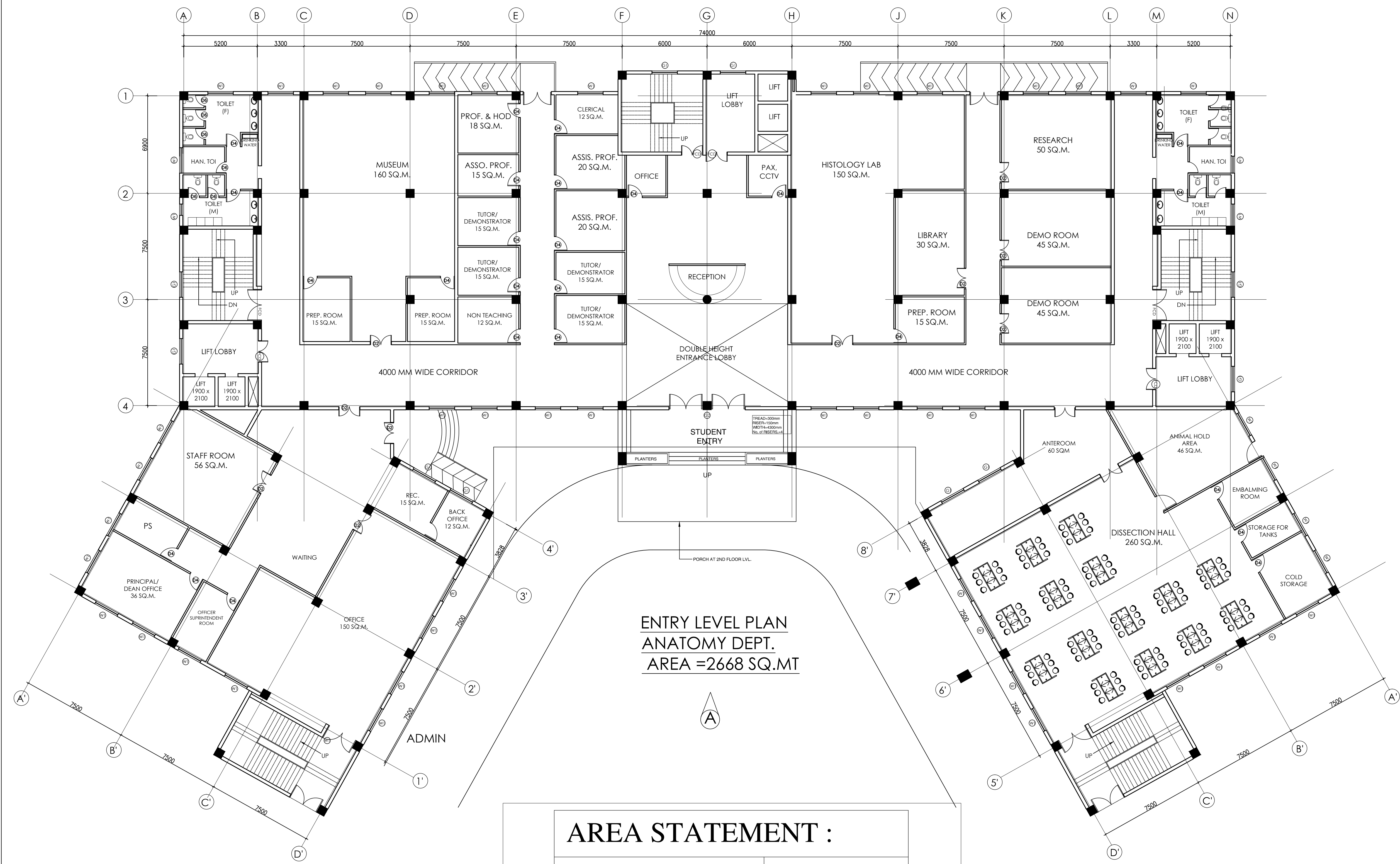

ENTRY LEVEL PLAN
ANATOMY DEPT.
AREA = 2668 SQ.MT

AREA STATEMENT :	
FLOOR	AREA (sqm)
GROUND FLOOR	2668
FIRST FLOOR	2745
SECOND FLOOR	2823
THIRD FLOOR	2477
FOURTH FLOOR	2823
FIFTH FLOOR	2823
SIXTH FLOOR	2477
SEVENTH FLOOR	1593
TOTAL	20429 sqm

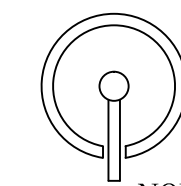

This drawing with all its contents is the sole intellectual property of the Hospital Services Consultancy Corporation (India) Ltd. Copying of this drawing or part thereof, or its use in any form whatsoever without the written permission of HSCC is prohibited.

NOTES

PROJECT

PROPOSED MEDICAL COLLEGE AT CHANBA (H.P.)

TITLE

TENDER DRAWING

TEACHING BLOCK
ENTRY LEVEL PLAN

HSCC/166/004/TD/TEAC/002/R0

JOB NO.	NTS	JUNE 2017
	SCALE	DATE

App. By.	Rev. By	Prep. By
----------	---------	----------

HSCC (INDIA) LIMITED
(A GOVERNMENT OF INDIA ENTERPRISES)

HSCC
NEW DELHI INDIA

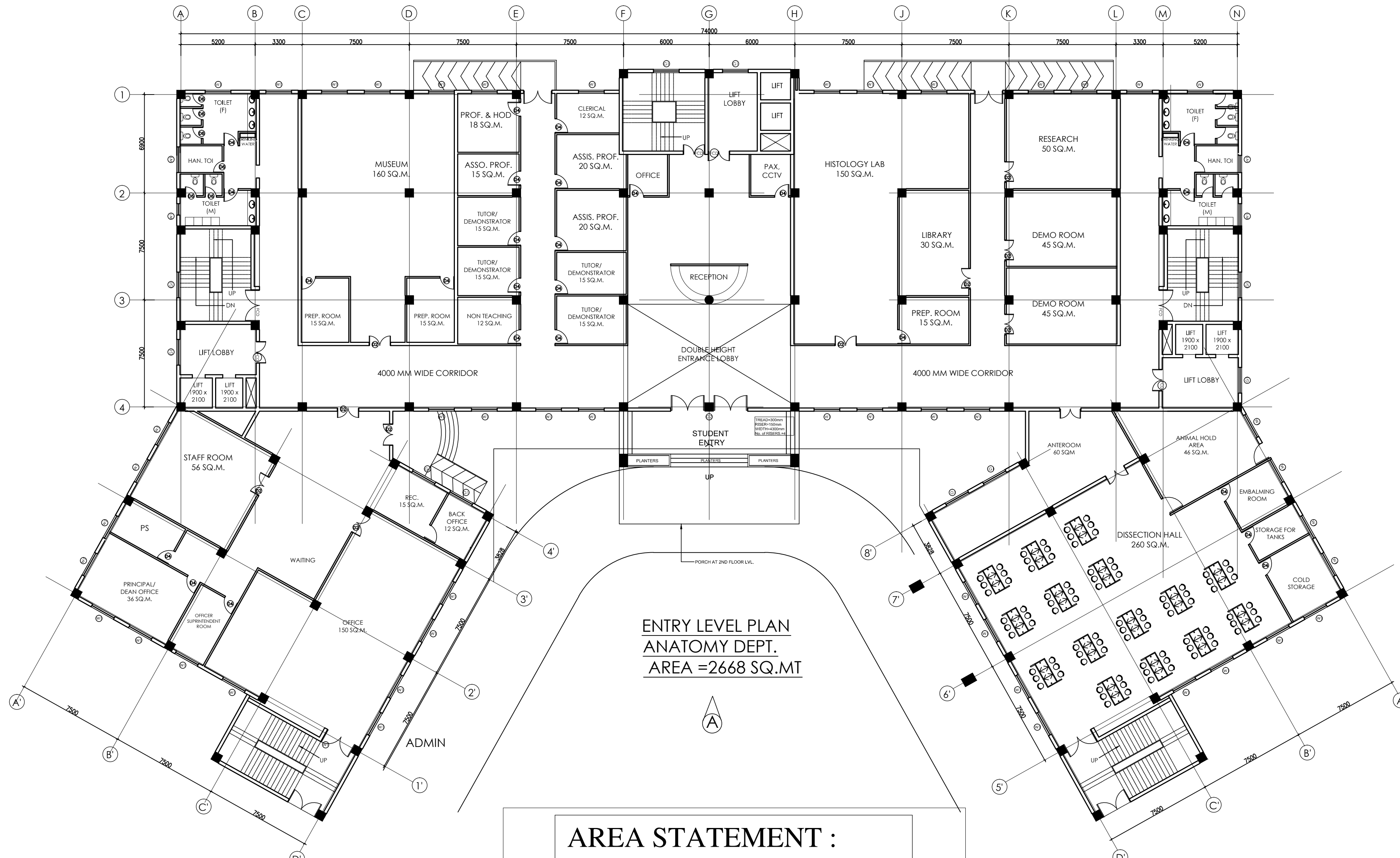

ENTRY LEVEL PLAN
ANATOMY DEPT.
AREA =2668 SQ.MT

AREA STATEMENT :

FLOOR	AREA (sqm)
GROUND FLOOR	2668
FIRST FLOOR	2745
SECOND FLOOR	2823
THIRD FLOOR	2477
FOURTH FLOOR	2823
FIFTH FLOOR	2823
SIXTH FLOOR	2477
SEVENTH FLOOR	1593
TOTAL	20429 sqm

PRODUCED BY AN AUTODESK EDUCATIONAL PRODUCT

PRODUCED BY AN AUTODESK EDUCATIONAL PRODUCT



This drawing with all its contents is the sole intellectual property of the Hospital Services Consultancy Corporation (India) Ltd. Copying of this drawing or part thereof or its use in any form whatsoever without the written permission of HSCC is prohibited.

NOTES

PROJECT

PROPOSED MEDICAL COLLEGE AT CHAMBA, H.P.

TITLE

TENDER DRAWING

TEACHING BLOCK
PLAN LEVEL +5

HSCC/166/004/TD/TEAC/007/R0

JOB NO.	NTS SCALE	JUNE 2017 DATE
---------	-----------	----------------

App. By.	Rev. By	Prep. By
----------	---------	----------

HSCC (INDIA) LIMITED
(A GOVERNMENT OF INDIA ENTERPRISES)
HSCC
NEW DELHI INDIA

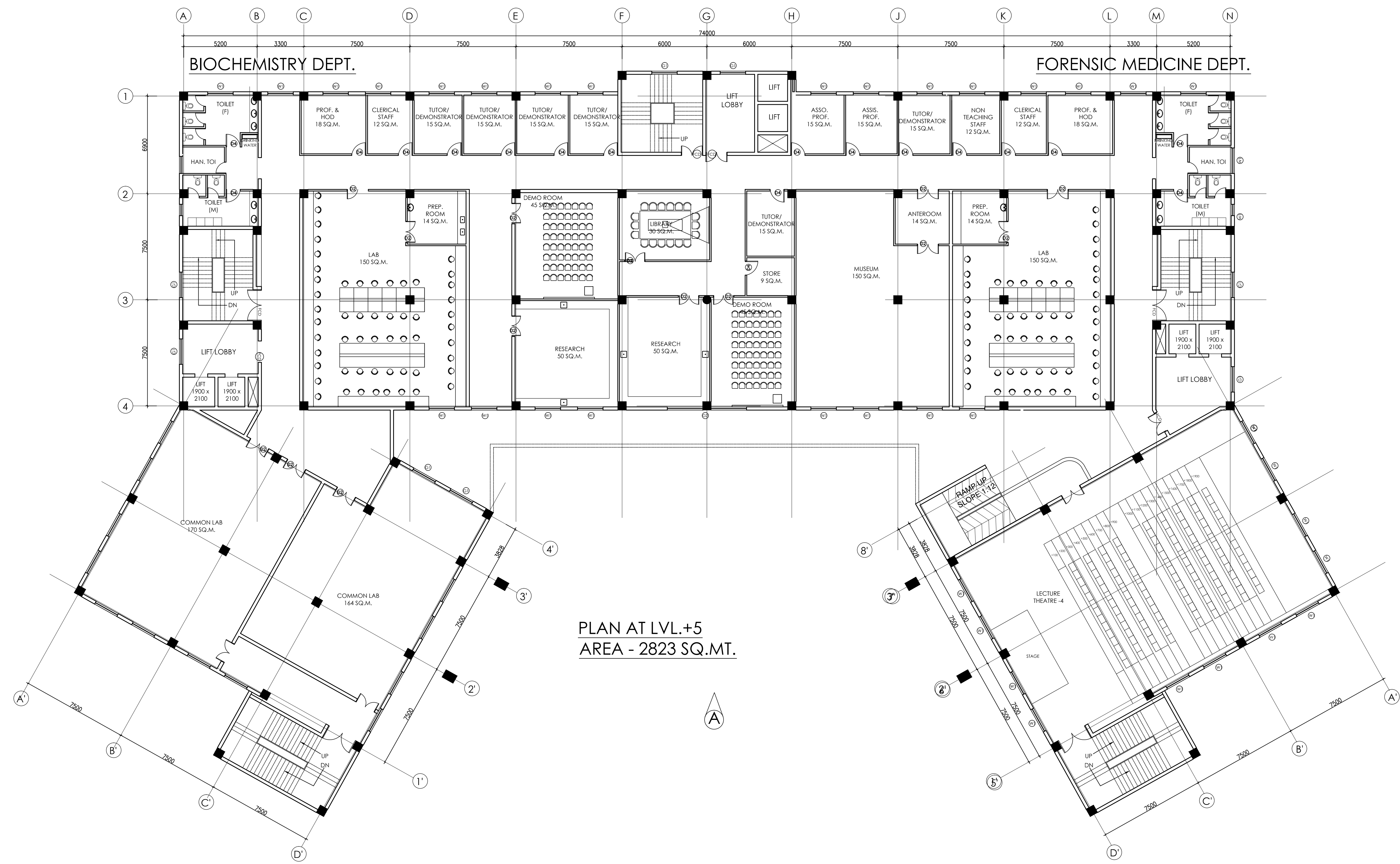

PLAN AT LVL.+5
AREA - 2823 SQ.MT.

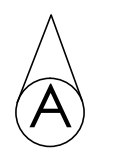

PRODUCED BY AN AUTODESK EDUCATIONAL PRODUCT

PRODUCED BY AN AUTODESK EDUCATIONAL PRODUCT

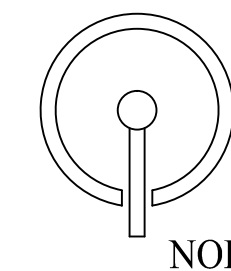

This drawing with all its contents is the sole intellectual property of the Hospital Services Consultancy Corporation (India) Ltd. Copying of this drawing or part thereof or its use in any form whatsoever without the written permission of HSCC is prohibited.

NOTES

PROJECT

PROPOSED MEDICAL COLLEGE AT CHAMBA, H.P.

TITLE

TENDER DRAWING

TEACHING BLOCK
PLAN LEVEL +4

HSCC/166/004/TD/TEAC/006/R0

JOB NO.	NTS SCALE	JUNE 2017 DATE
---------	-----------	----------------

App. By.	Rev. By	Prep. By
----------	---------	----------

HSCC (INDIA) LIMITED
(A GOVERNMENT OF INDIA ENTERPRISES)

HSCC
NEW DELHI INDIA

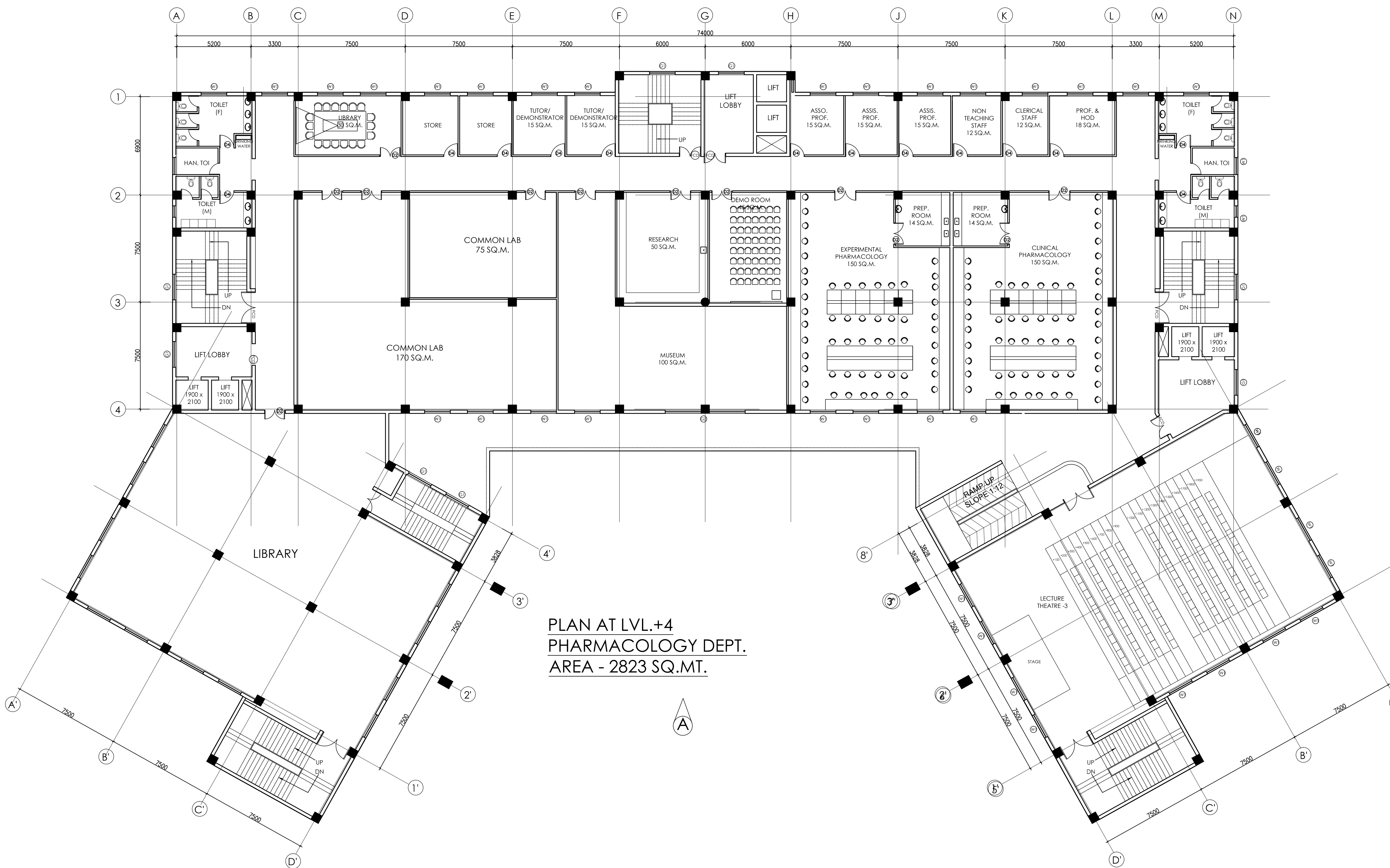

PLAN AT LVL.+4
PHARMACOLOGY DEPT.
AREA - 2823 SQ.MT.





This drawing with all its contents is the sole intellectual property of the Hospital Services Consultancy Corporation (India) Ltd. Copying of this drawing or part thereof or its use in any form whatsoever without the written permission of HSCC is prohibited.

NOTES

PROJECT

PROPOSED MEDICAL COLLEGE AT CHAMBA, H.P.

TITLE

TENDER DRAWING

TEACHING BLOCK
PLAN LEVEL +6

HSCC/166/004/TD/TEAC/008/R0

JOB NO.	NTS SCALE	JUNE 2017 DATE
---------	-----------	----------------

App. By.	Rev. By	Prep. By
----------	---------	----------

HSCC (INDIA) LIMITED
(A GOVERNMENT OF INDIA ENTERPRISES)

HSCC
NEW DELHI INDIA

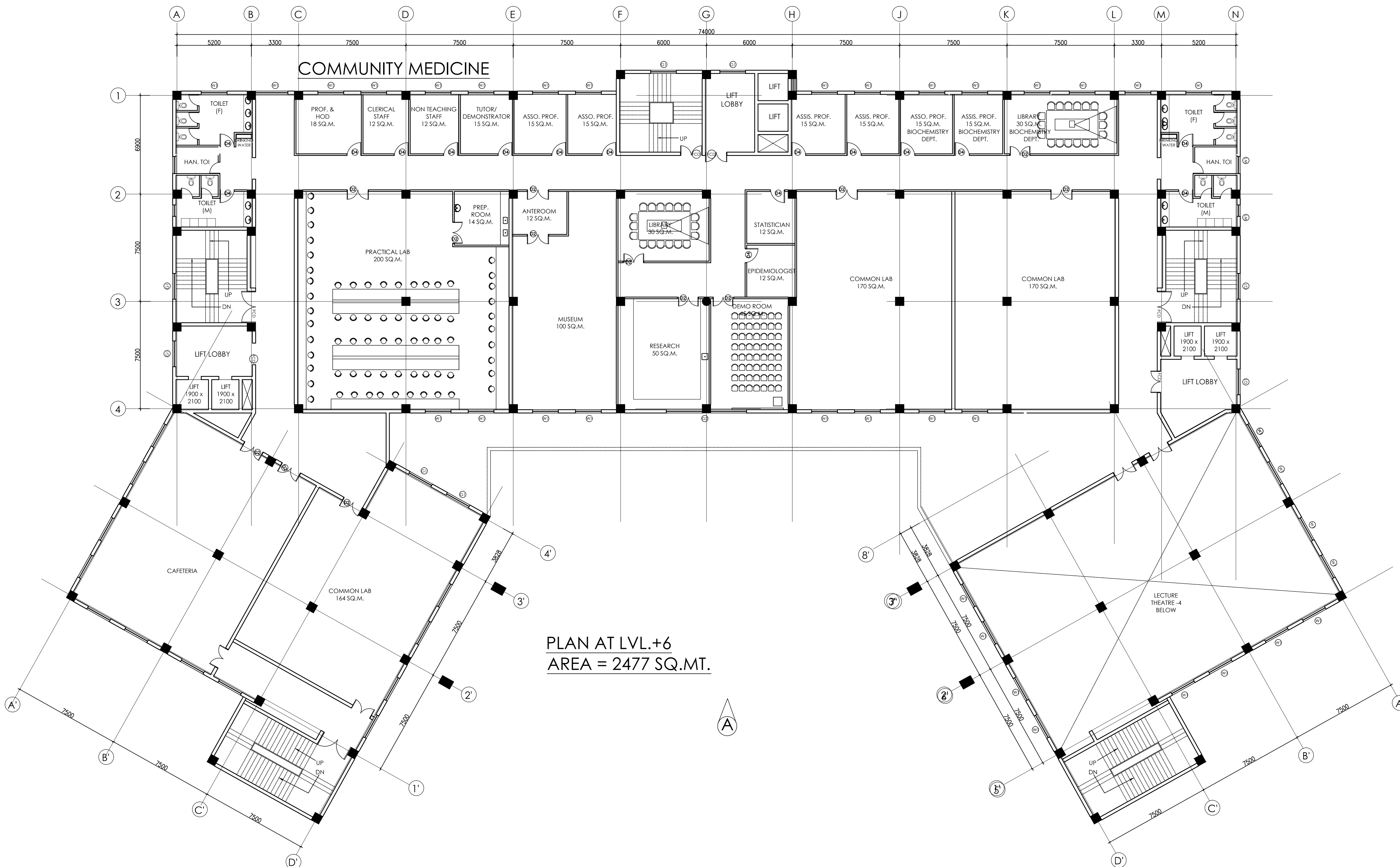



This drawing with all its contents is the sole intellectual property of the Hospital Services Consultancy Corporation (India) Ltd. Copying of this drawing or part thereof or its use in any form whatsoever without the written permission of HSCC is prohibited.

NOTES

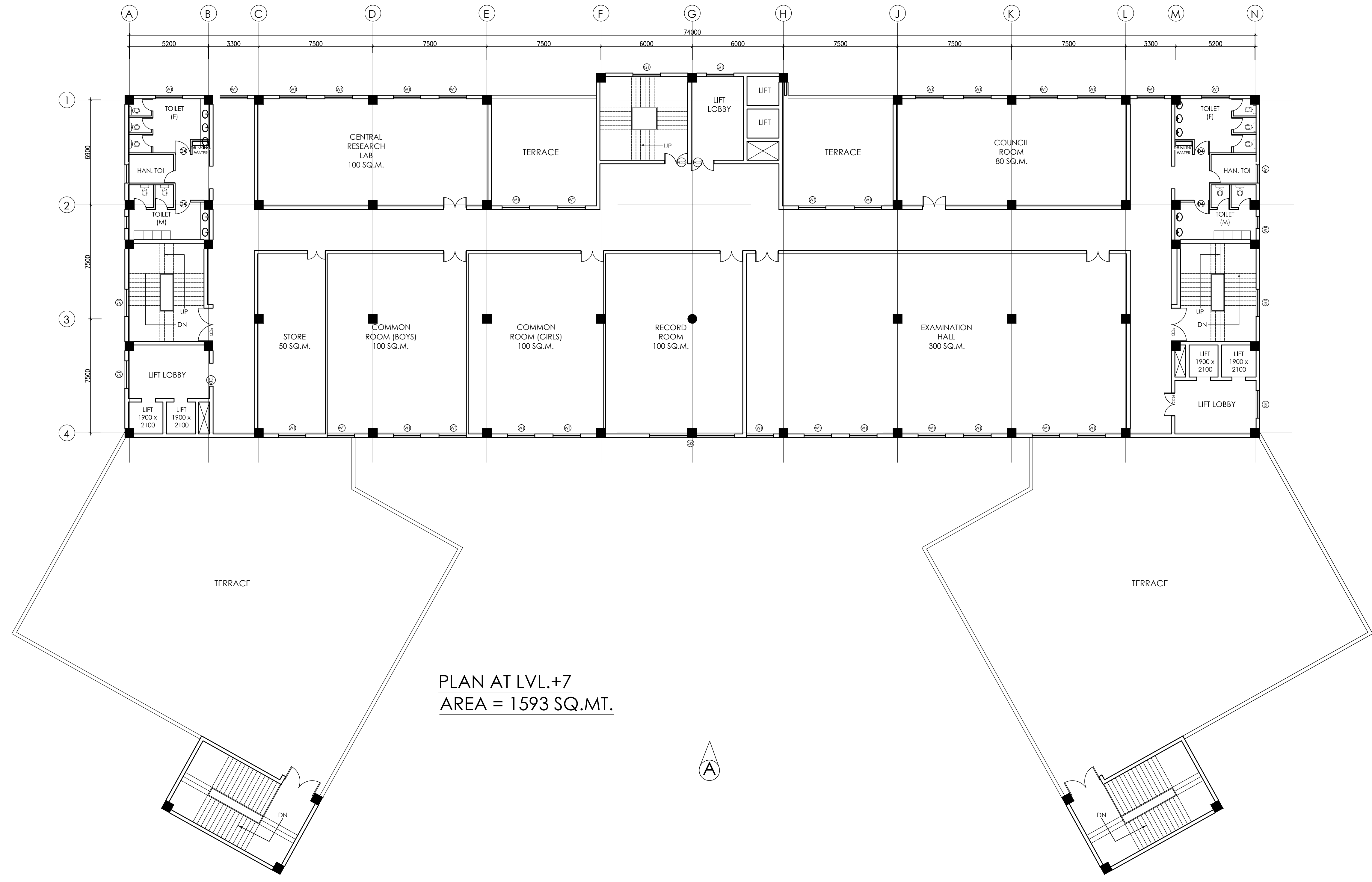

PLAN AT LVL.+7
AREA = 1593 SQ.MT.

PROJECT

PROPOSED MEDICAL COLLEGE AT CHAMBA, H.P.

TITLE

TENDER DRAWING

TEACHING BLOCK
PLAN LEVEL +7

HSCC/166/004/TD/TEAC/009/R0

JOB NO.	NTS SCALE	JUNE 2017 DATE
App. By.	Rev. By	Prep. By

HSCC (INDIA) LIMITED
(A GOVERNMENT OF INDIA ENTERPRISES)
HSCC
NEW DELHI INDIA



This drawing with all its contents is the sole intellectual property of the Hospital Services Consultancy Corporation (India) Ltd. Copying of this drawing or part thereof or its use in any form whatsoever without the written permission of HSCC is prohibited.

NOTES

PROJECT

PROPOSED MEDICAL COLLEGE AT CHAMBA, H.P.

TITLE

TENDER DRAWING

TEACHING BLOCK
PLAN LEVEL +2

HSCC/166/004/TD/TEAC/004/R0

JOB NO.	NTS SCALE	JUNE 2017 DATE
---------	-----------	----------------

App. By.	Rev. By	Prep. By
----------	---------	----------

HSCC (INDIA) LIMITED
(A GOVERNMENT OF INDIA ENTERPRISES)
HSCC
NEW DELHI INDIA

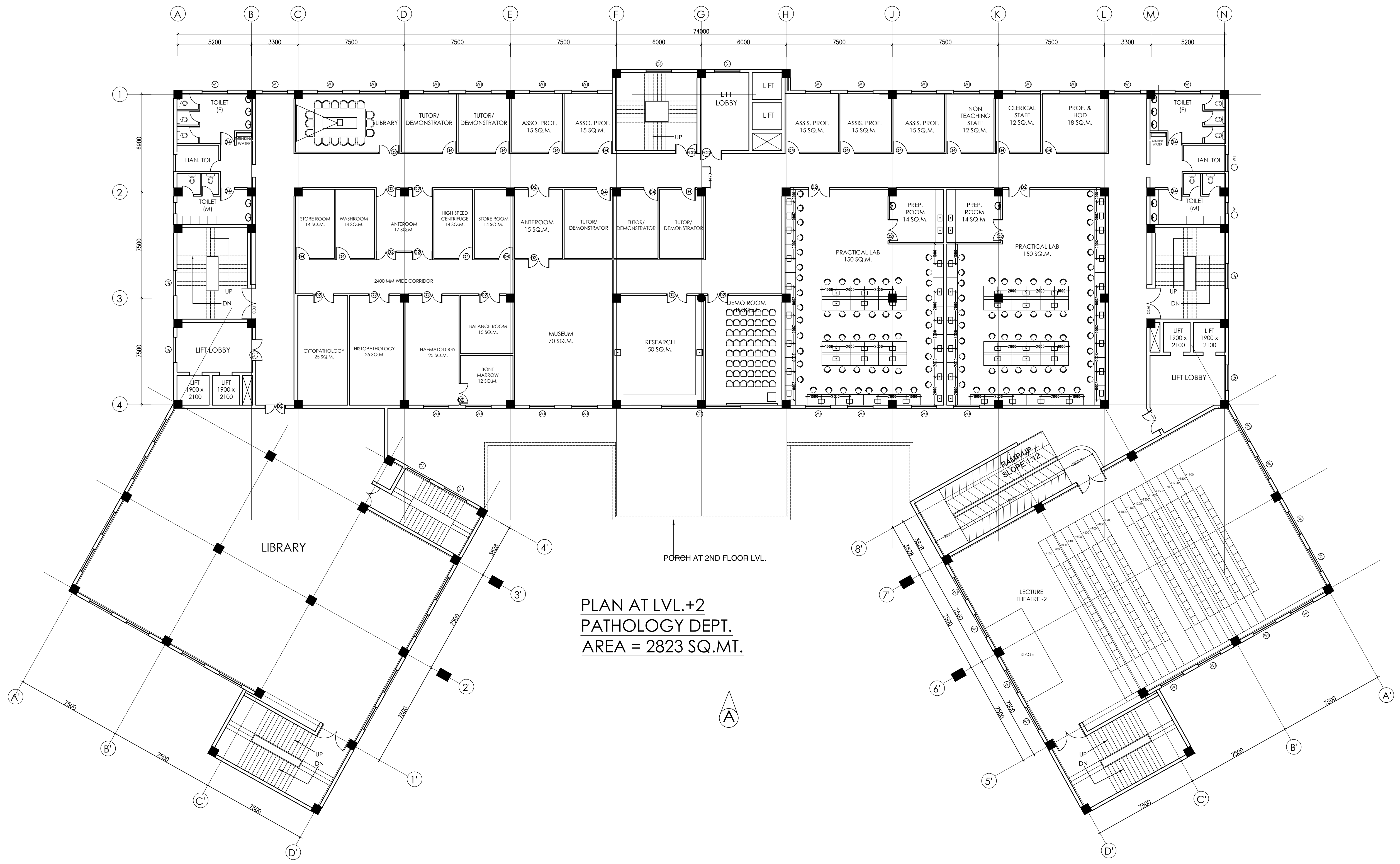

PLAN AT LVL.+2
PATHOLOGY DEPT.
AREA = 2823 SQ.MT.

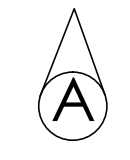



This drawing with all its contents is the sole intellectual property of the Hospital Services Consultancy Corporation (India) Ltd. Copying of this drawing or part thereof or its use in any form whatsoever without the written permission of HSCC is prohibited.

NOTES

PROJECT

PROPOSED MEDICAL COLLEGE AT CHAMBA, H.P.

TITLE

TENDER DRAWING

TEACHING BLOCK
PLAN LEVEL +3

HSCC/166/004/TD/TEAC/005/R0

JOB NO.	NTS SCALE	JUNE 2017 DATE
---------	-----------	----------------

App. By.	Rev. By	Prep. By
----------	---------	----------

HSCC (INDIA) LIMITED
(A GOVERNMENT OF INDIA ENTERPRISES)
HSCC
NEW DELHI INDIA

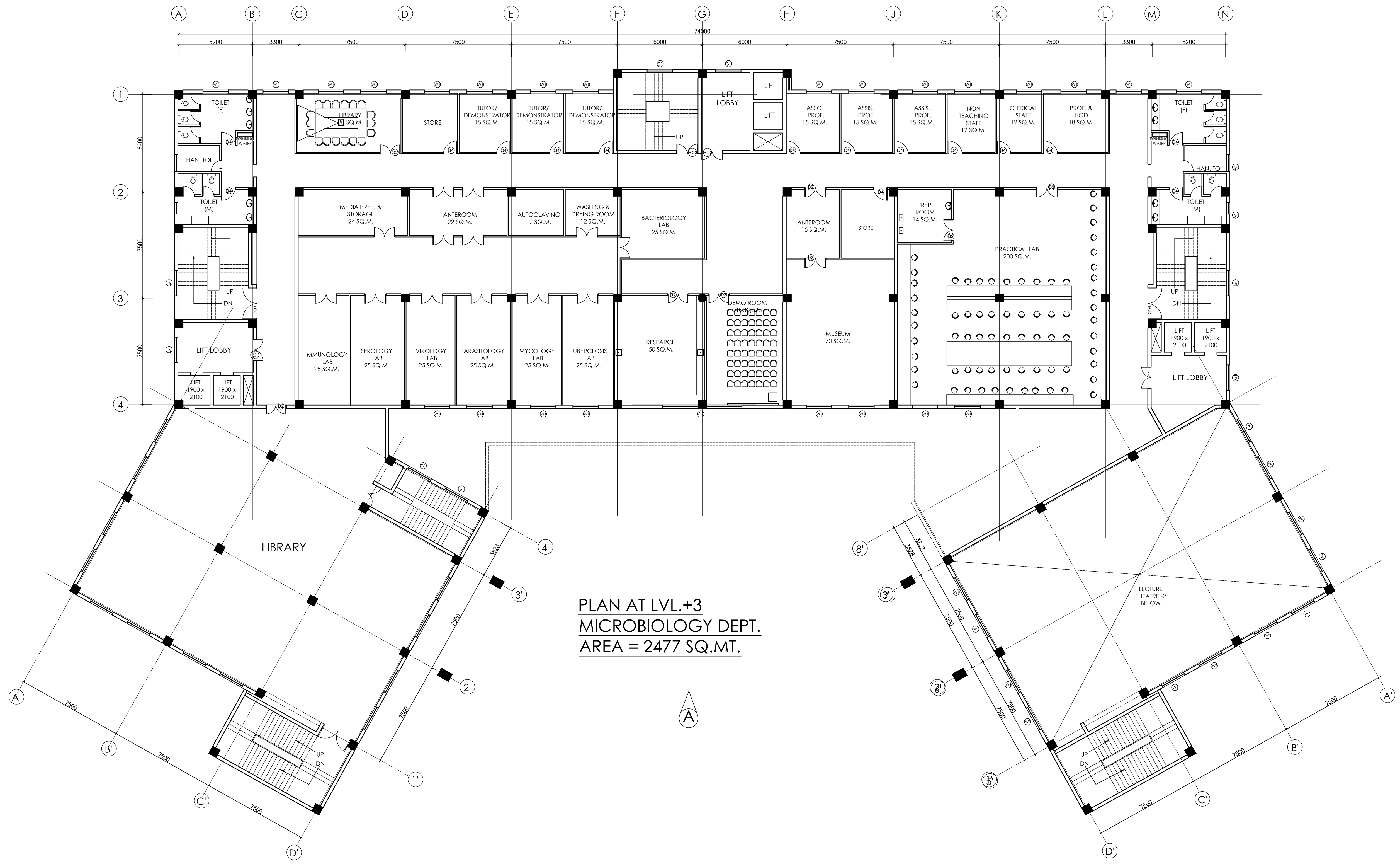

PLAN AT LVL.+3
MICROBIOLOGY DEPT.
AREA = 2477 SQ.MT.





This drawing with all its contents is the sole intellectual property of the Hospital Services Consultancy Corporation (India) Ltd. Copying of this drawing or part thereof or its use in any form whatsoever without the written permission of HSCC is prohibited.

NOTES

PROJECT

PROPOSED MEDICAL COLLEGE AT CHAMBA, H.P.

TITLE

TENDER DRAWING

TEACHING BLOCK
PLAN LEVEL - 1

HSCC/166/004/TD/TEAC/003/R0

JOB NO.	NTS SCALE	JUNE 2017 DATE
---------	-----------	----------------

App. By.	Rev. By	Prep. By
----------	---------	----------

HSCC (INDIA) LIMITED
(A GOVERNMENT OF INDIA ENTERPRISES)

HSCC
NEW DELHI INDIA

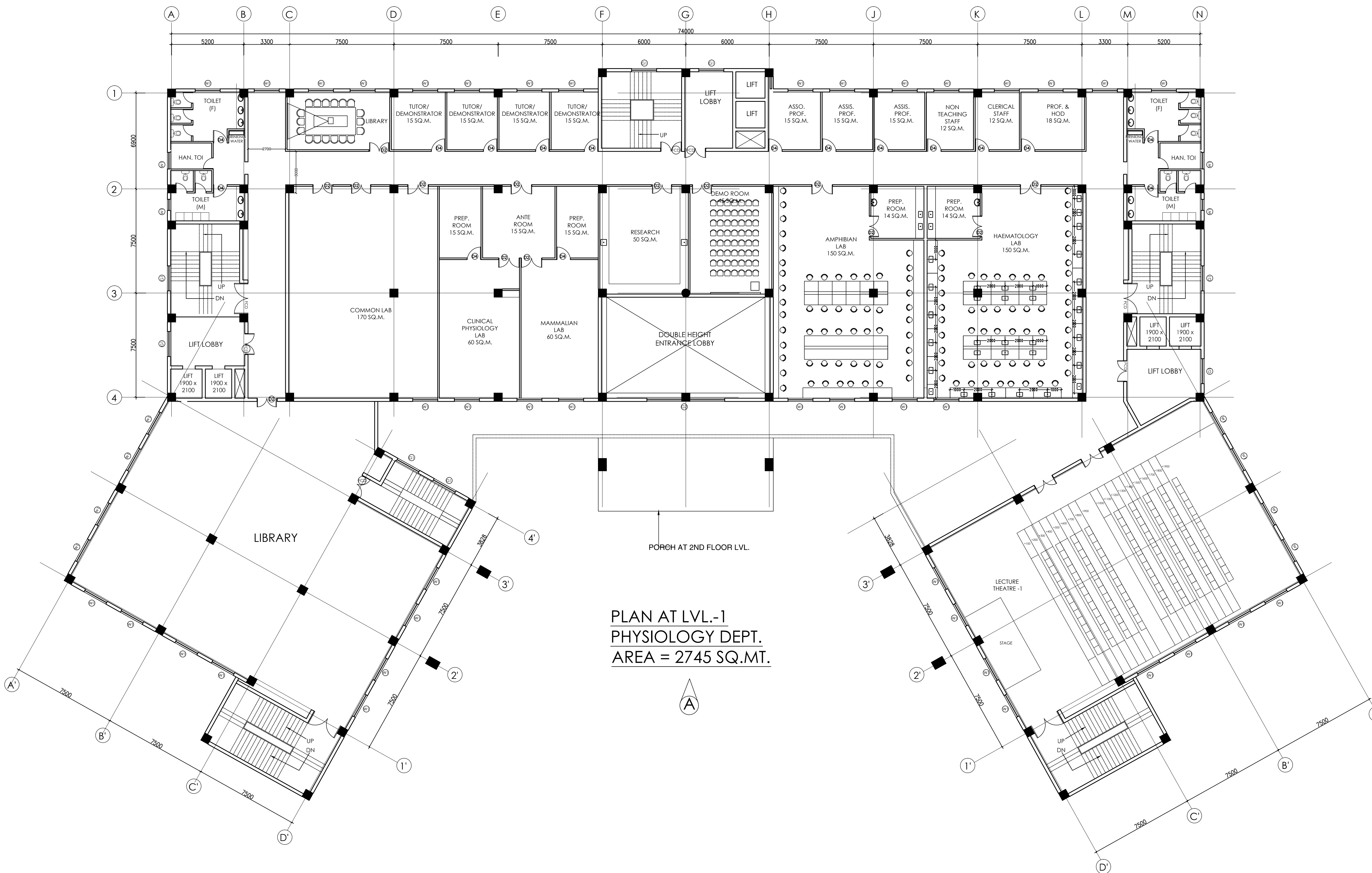

PLAN AT LVL.-1
PHYSIOLOGY DEPT.
AREA = 2745 SQ.MT.



This drawing with all its contents is the sole intellectual property of the Hospital Services Consultancy Corporation (India) Ltd. Copying of this drawing or part thereof, or its use in any form whatsoever without the written permission of HSCC is prohibited.

NORTH

NOTES

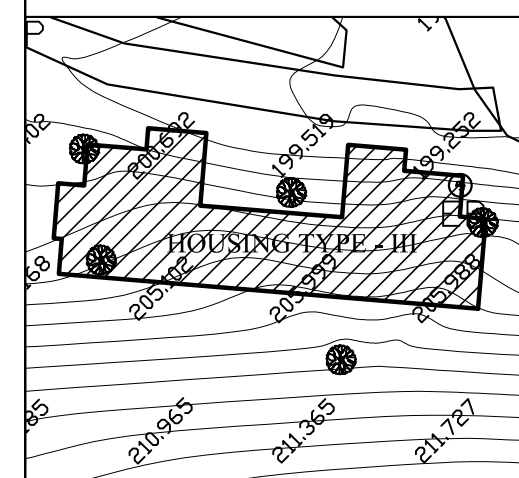

KEY PLAN

S.NO	TYPE	SIZE	SILL	LINTEL
1.	D1	2000 X 2100	----	2250
2.	D2	1500 X 2100	----	2250
3.	D3	1200 X 2100	----	2250
4.	D4	1000 X 2100	----	2250
5.	D5	800 X 2100	----	2100
6.	V1	1600 X 1350	900	2250
7.	V2	1500 X 1350	900	2250
8.	V3	1200 X 1350	900	2250
9.	V4	900 X 1350	900	2250
10.	V5	750 X 1350	900	2250
11.	GL	1500 X 14650	900	19800
12.	V1	600 X 750	1500	2550
13.	FD	1600 X 2100	1500	2250

PROJECT

DR. Y.S. PARMAR
GOVT. MEDICAL COLLEGE,
NAHAN DSTT., SIRMOUR (H.P)

TITLE

TENDER DRAWING

TYPE III

SECTIONS

HSCC/MC/NAHAN/D HOUSING-III/02

Drawing No. R-0
Revision

Job No. 1:100
Scale Date: 05/09/2016

App. By. Rev. By. Prep. By.

OWNER'S SIGNATURE

ARCHITECT'S SIGNATURE

HSCC

HSCC (INDIA) LIMITED
(A GOVERNMENT OF INDIA ENTERPRISES)

NEW DELHI INDIA

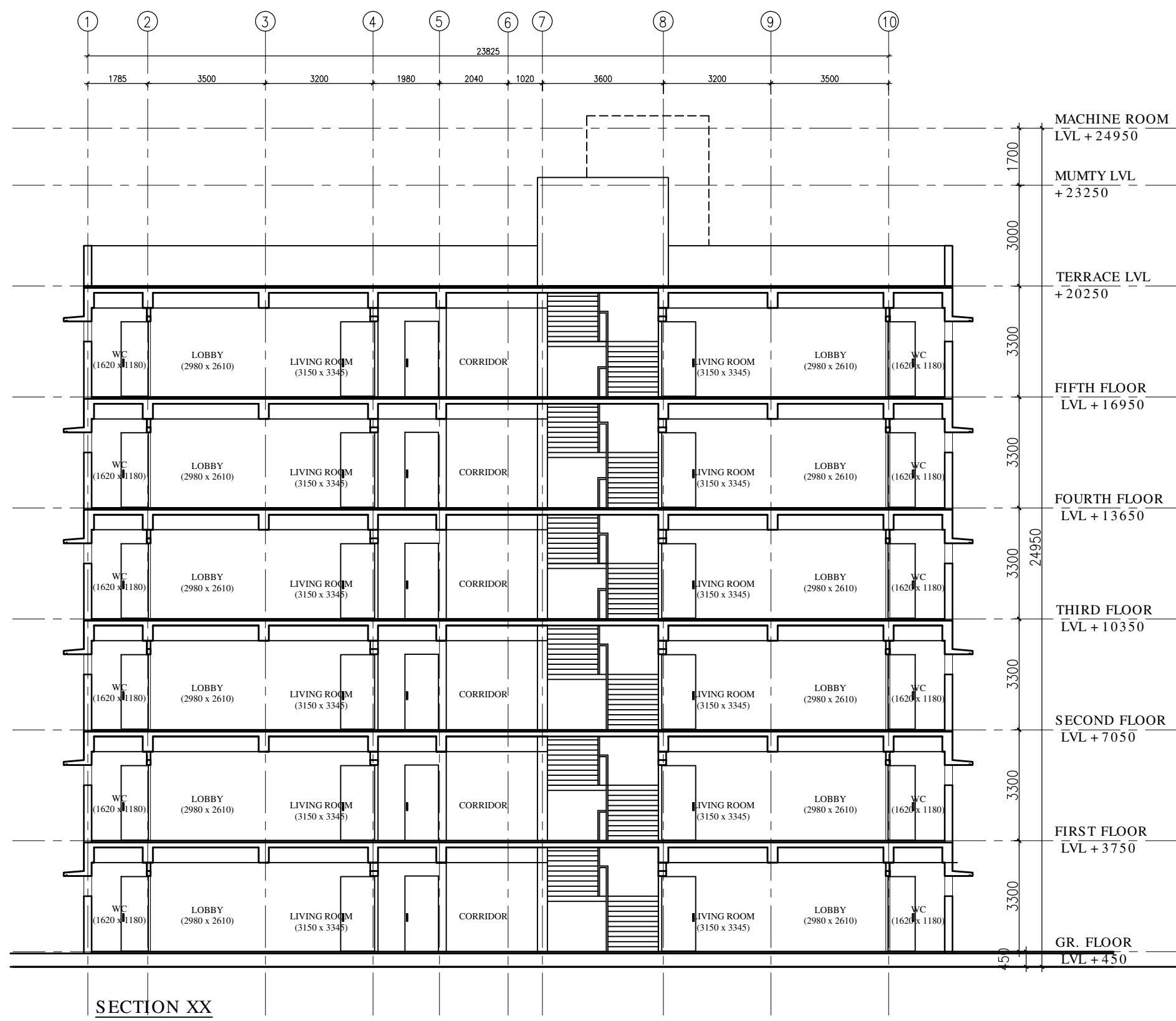

SECTION XX

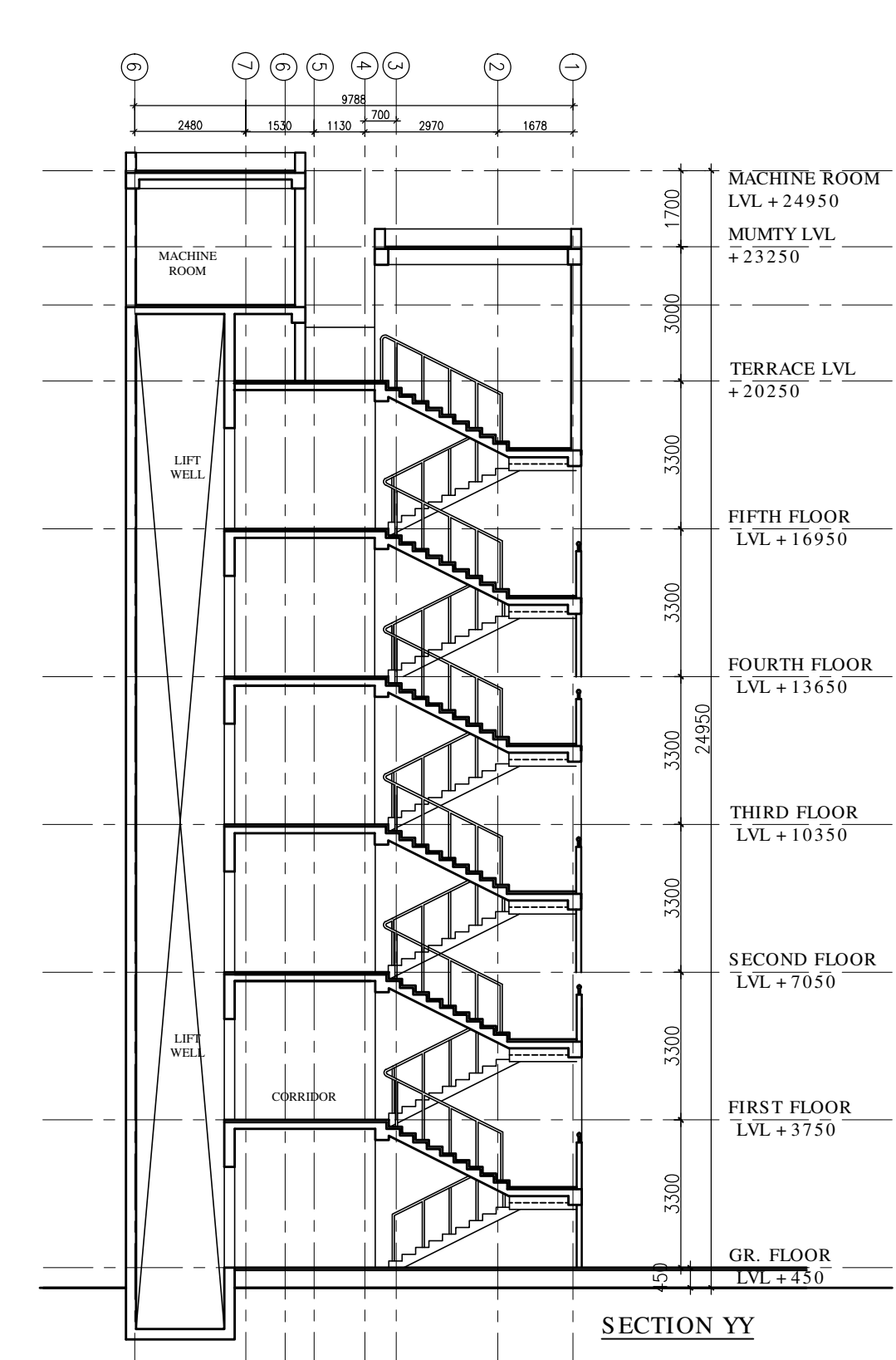

SECTION YY

This drawing with all its contents is the sole intellectual property of the Hospital Services Consultancy Corporation (India) Ltd. Copying of this drawing or part thereof, or its use in any form whatsoever without the written permission of HSCC is prohibited.

NORTH

NOTES

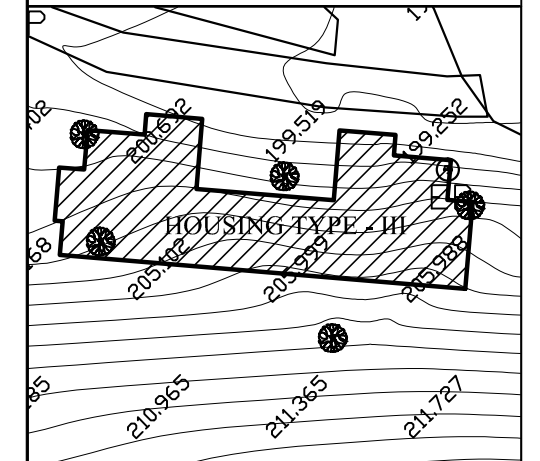

KEY PLAN

S.NO	TYPE	SIZE	SILL	LINTEL
1.	D1	2000 X 2100	----	2250
2.	D2	1500 X 2100	----	2250
3.	D3	1200 X 2100	----	2250
4.	D4	1000 X 2100	----	2250
5.	D5	800 X 2100	----	2100
6.	W1	1600 X 1350	900	2250
7.	W2	1500 X 1350	900	2250
8.	W3	1200 X 1350	900	2250
9.	W4	900 X 1350	900	2250
10.	W5	750 X 1350	900	2250
11.	GL	1500 X 14650	900	19800
12.	V1	600 X 750	1500	2550
13.	FB	1600 X 2100	1500	2250

PROJECT

DR. Y.S. PARMAR
GOVT. MEDICAL COLLEGE,
NAHAN DSTT., SIRMOUR (H.P.)

TITLE

TENDER DRAWING

TYPE - III

FLOOR PLANS

HSCC/MC-NAHAN/SD/HOUSING-III/01		R-0
Drawing No.	1:100	Revision
Job No.	Scale	Date: 05/09/2016
App. By.	Rev. By.	Prep. By.

OWNER'S SIGNATURE

ARCHITECT'S SIGNATURE

HSCC
HSCC (INDIA) LIMITED
(A GOVERNMENT OF INDIA ENTERPRISES)
NEW DELHI INDIA

