

# REGIONAL HOSPITAL CHAMBA HIMACHAL PARDESH

This drawing with all its contents is the sole intellectual property of the NEW OPD Services Consultancy Corporation (India) Ltd. Copying of this drawing or part thereof or its use in any form whatsoever without the written permission of HSCC is prohibited.

NOTES

REV	DATE	DESCRIPTION

PROJECT  
**PROPOSED MEDICAL COLLEGE AT CHAMBA ,H.P**

TITLE  
**ARCHITECTURAL TENDER DRAWING SITE LAYOUT PLAN**

Drawing No.	R-1
HSCC/- Job No.	1:100 Scale
JUNE 2017 Date	
App by	Rev. by
	Prep. by

HSCC (INDIA) LIMITED  
 (A GOVERNMENT OF INDIA ENTERPRISES)  
**HSCC**  
 NEW DELHI INDIA

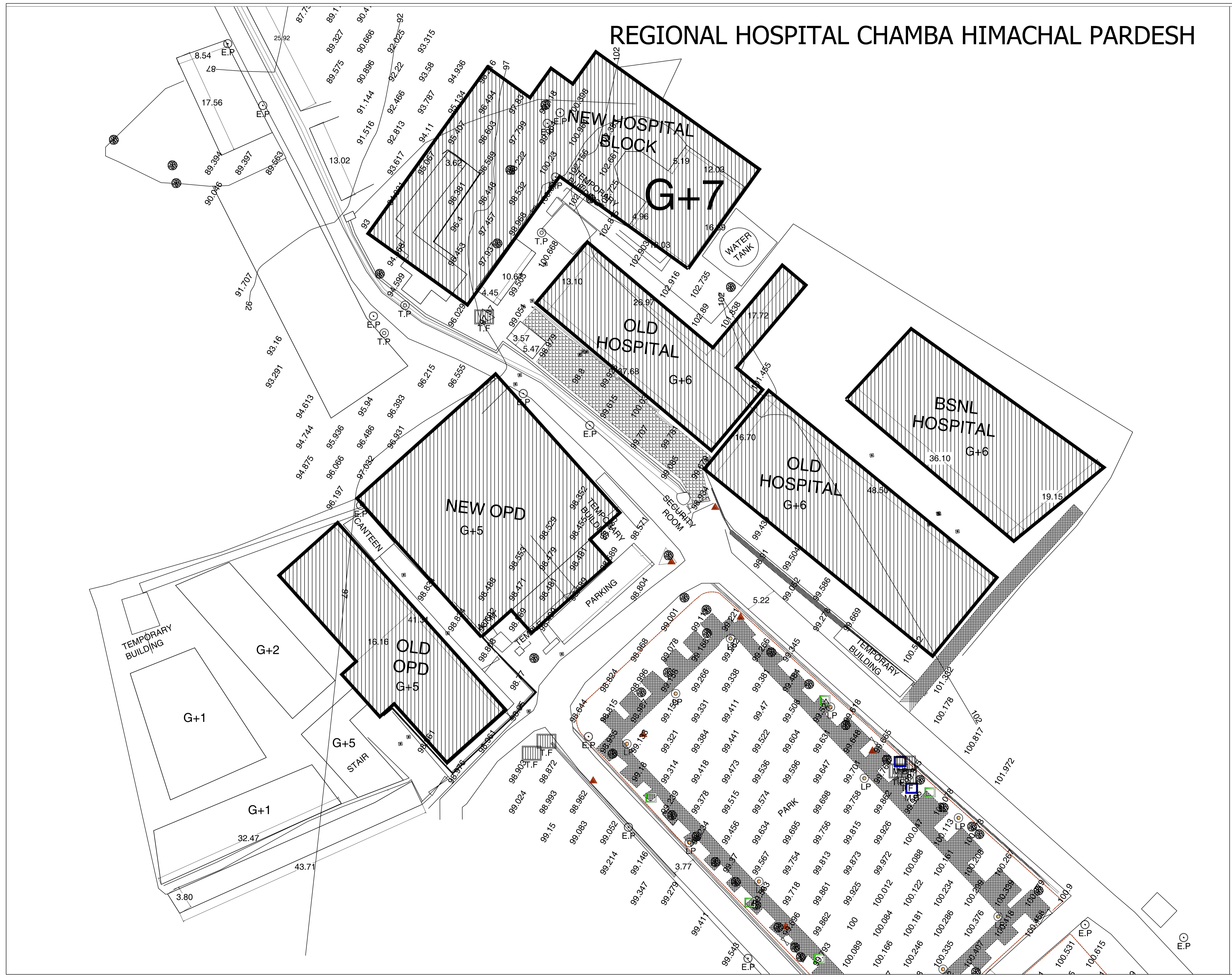

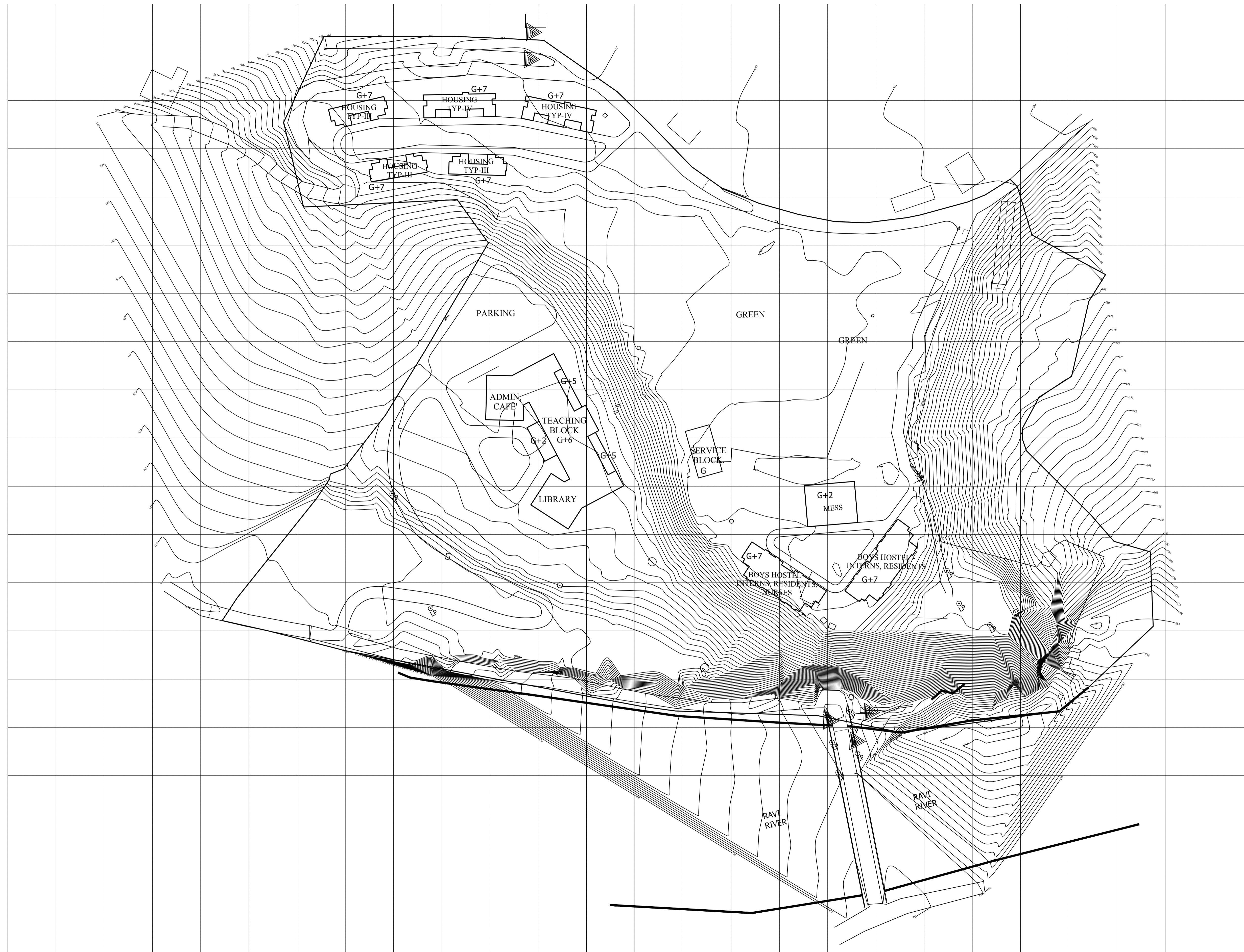

**NOTES**

1. ALL DIMENSIONS ON THIS DRAWING ARE IN MM AND ONLY WRITTEN DIMENSIONS ARE TO BE FOLLOWED. DRAWINGS SHOULD NOT BE SCALED UNDER ANY CIRCUMSTANCES.
2. ARTIFICIAL LIGHT & MECHANICAL VENTILATION SHALL BE PROVIDED AS PER PROVISION OF NBC OF INDIA.
3. THE BUILDING IS CENTRALLY AIR CONDITIONED.
4. ALL THE HATCHED WALLS IN THE TOILET TO BE 2100mm HIGH.

**PROJECT**

**PROPOSED MEDICAL COLLEGE, CHAMBA, HIMACHAL PRADESH**

**TENDER Drg. AR**

**TITLE**

**SITE PLAN**

JOB NO.	1:1000 SCALE	JUNE '17 DATE
---------	-----------------	------------------

App. By.	Checked By	Prep. By
----------	------------	----------

**HSCC (INDIA) LIMITED**  
(A GOVERNMENT OF INDIA ENTERPRISES)

**HSCC**  
NEW DELHI INDIA

This drawing with all its contents is the sole intellectual property of the Hospital Services Consultancy Corporation (HSCC) Ltd. Copying of this drawing or part thereof for use in any form whatsoever without the written permission of HSCC is prohibited.

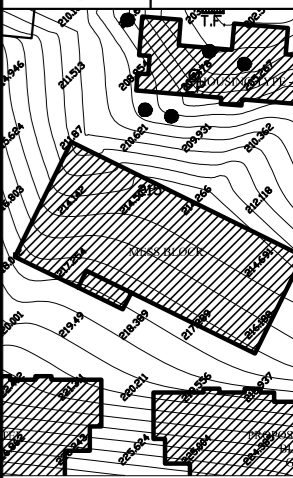

KEY PLAN

NO.	TYPE	SIZE OF OPENINGS	CHL. LVL.	UPPER LVL.	REMARKS
1	D1	2400 X 2100	000	2100	
2	D2	1800 X 2100	000	2100	
3	D3	1800 X 2100	000	2100	
4	D4	1200 X 2100	000	2100	
5	D5	1000 X 2100	000	2100	
6	D6	900 X 2100	000	2100	
7	D7	800 X 2100	000	2100	
8	D8	1500 X 1500	1500	2500	
9	D9	1200 X 1500	000	2400	
10	D10	2000 X 1500	000	2400	
11	D11	2000 X 2000	000	2400	
12	D12	800 X 800	1500	2400	
13	D13	1200 X 900	1500	2400	
14	D14	2000 X 2700	1800	2700	

NO.	DATE	ISSUED

REV.	DATE	DESCRIPTION

PROJECT  
PROPOSED MEDICAL COLLEGE AT CHAMBA (H.P.)

TITLE  
MESS BLOCK  
GROUND FLOOR PLAN

OWNER SIGN

ARCHITECT SIGN

HSCC/CHAMBA/DMESS/01	R-0
DRAWING NO.	REV.
HSCC/115	JUNE 2017
JOB NO.	SCALE
	DATE
App by	Rev. by
	Prep. by

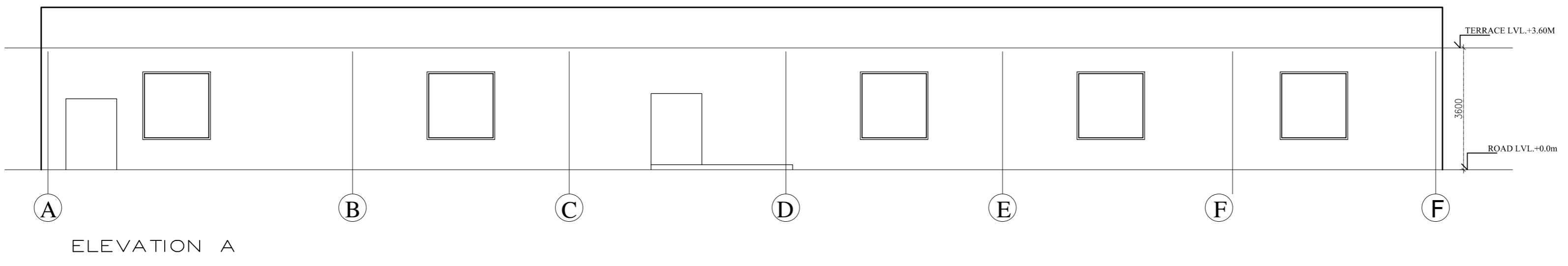
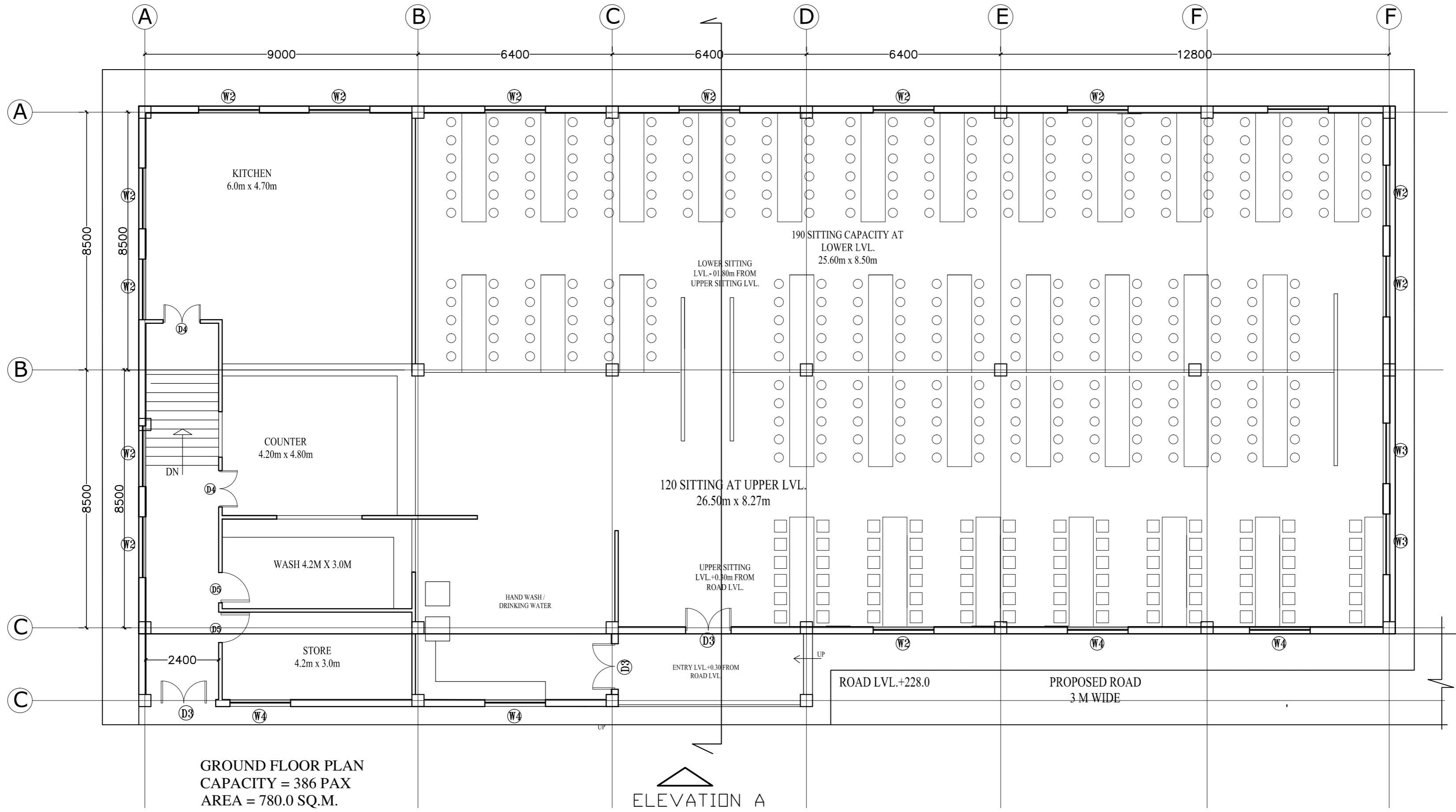

This drawing with all its contents is the sole intellectual property of the NEW OPD Services Consultancy Corporation (India) Ltd. Copying of this drawing or part thereof or its use in any form whatsoever without the written permission of HSCC is prohibited.

NOTES

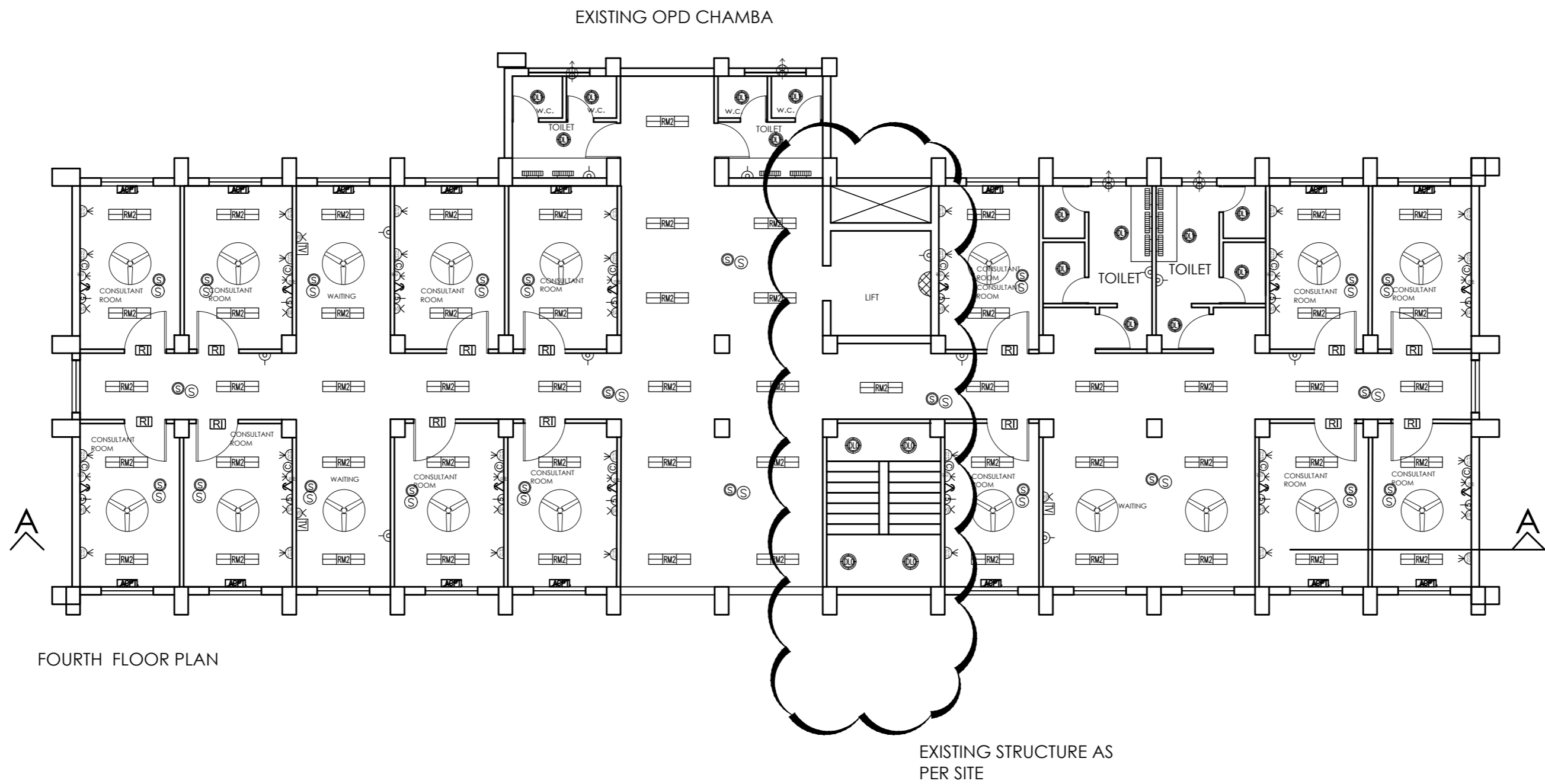

FOURTH FLOOR PLAN

EXISTING STRUCTURE AS PER SITE

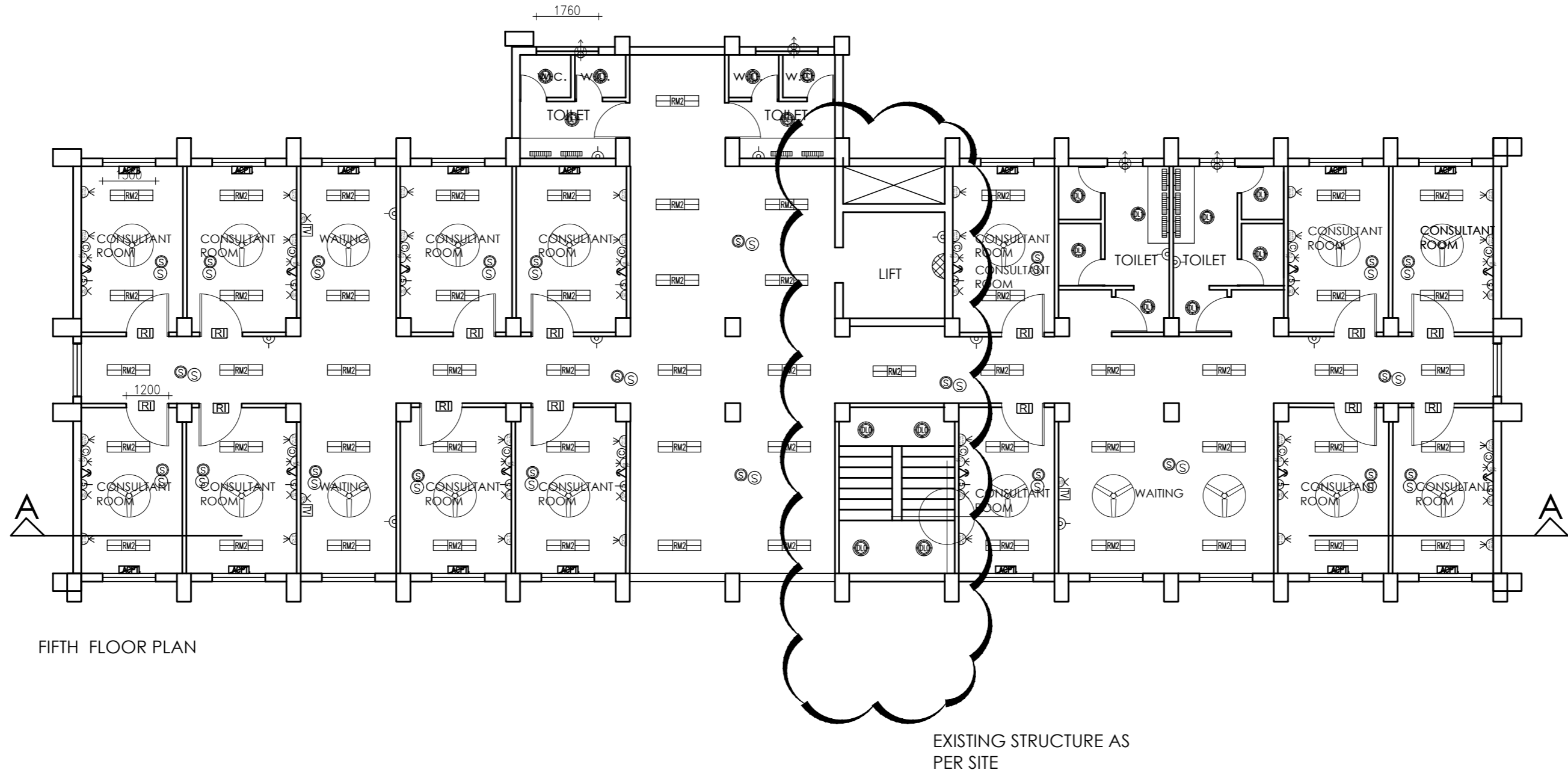

FIFTH FLOOR PLAN

EXISTING STRUCTURE AS PER SITE

REV	DATE	DESCRIPTION

PROJECT  
Chamba Medical College--H.P.

TITLE | ELECTRICAL  
**TENDER DRAWING**

EXISTING OPD BLOCK  
4TH & 5TH FLOOR PLAN  
**ELECTRICAL LAYOUT**

HSCC/D&E/CHAMBA/OPD/TD/EL-701 R-0  
Drawing No. Rev.

HSCC/- Job No.	NTS Scale	Date

App by	Rev. by	Prep. by

HSCC (INDIA) LIMITED  
(A GOVERNMENT OF INDIA ENTERPRISES)  
**HSCC**  
NEW DELHI INDIA

This drawing with all its contents is the sole intellectual property of the Hospital Services Consultancy Corporation (India) Ltd. Copying of this drawing or part thereof or its use in any form whatsoever without the written permission of HSCC is prohibited.

S.N.	NAME	SIZE	CILL	LINTEL	REMARKS
1	D1	800X2150	000	2150	
2	D2	900X2150	000	2150	
3	D3	1050X2150	000	2150	
4	D4	1200X2150	000	2150	
5	D5	1500X2150	000	2150	
6	D6	2000X2150	000	2150	
7	D7	2000X2150	000	2150	
8	W1	2000X1500	900	2400	
9	W2	1500X1500	900	2400	
10	W3	1800X1500	900	2400	
11	V1	600X600	1800	2400	
12	V2	900X600	1800	2400	

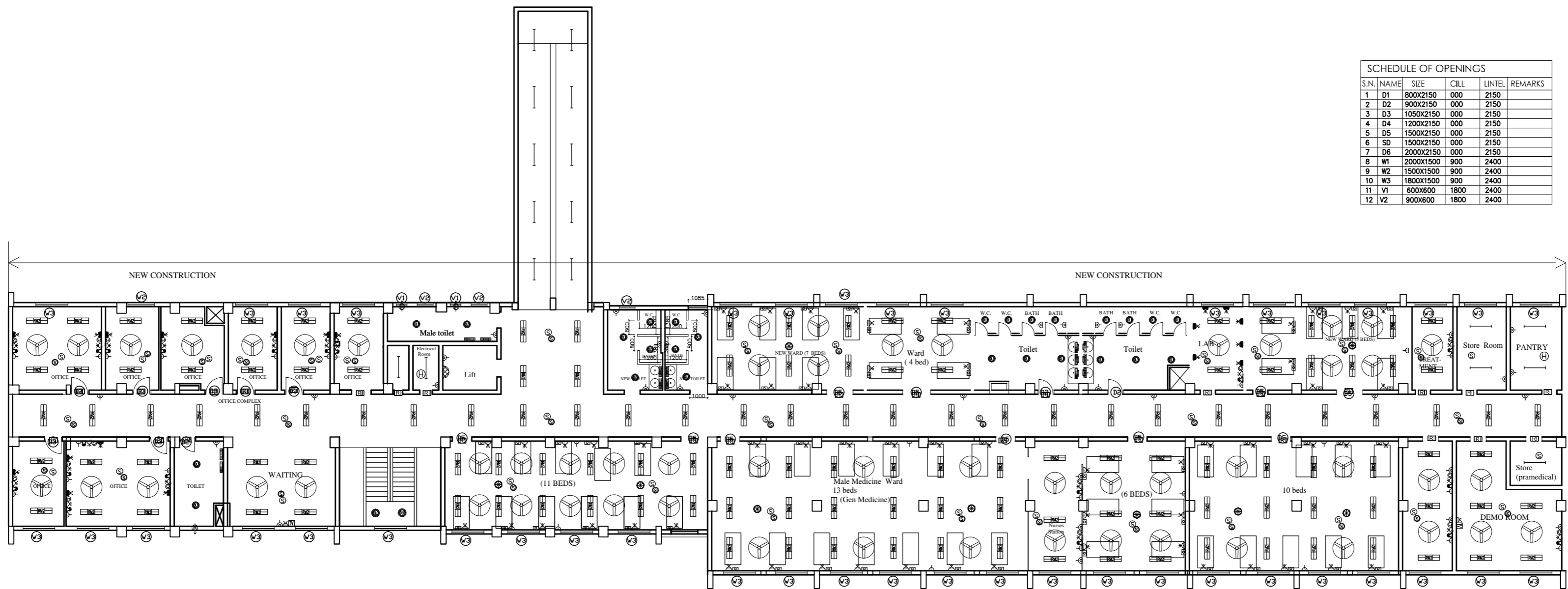

NO. OF BEDS = 58

NEW Level 6 plan

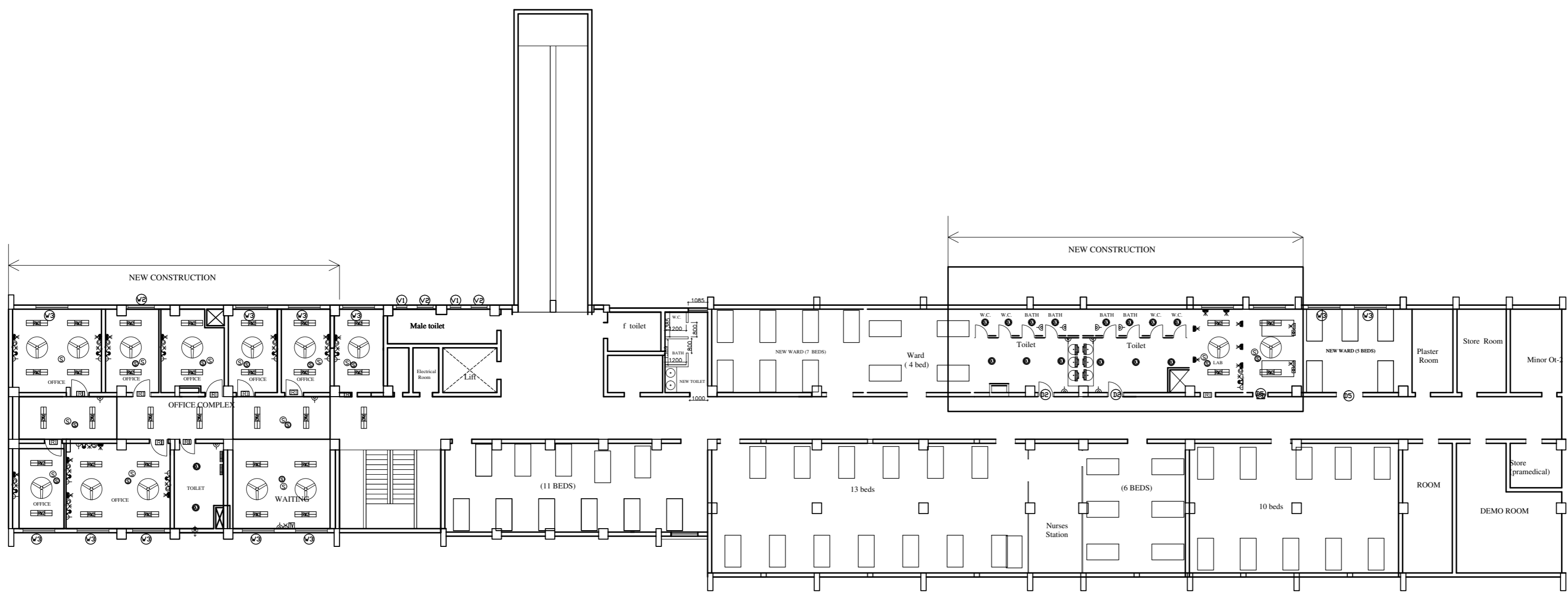

NO. OF BEDS = 58

Level 5 plan

NOTES

REV	DATE	DESCRIPTION
REVISION		

PROJECT

Chamba Medical College--H.P.

TITLE ELECTRICAL

TENDER DRAWING  
HOSPITAL BLOCK  
LEVEL 5 & 6 PLAN  
ELECTRICAL LAYOUT

HSCC/D&E/CHAMBA/HOSP./TD/EL-801  
Drawing No. Rev.

HSCC/- Job No.	NTS Scale	Date
App by	Rev. by	Prep. by

HSCC (INDIA) LIMITED  
(A GOVERNMENT OF INDIA ENTERPRISE)  
**HSCC**  
NEW DELHI INDIA

PRODUCED BY AN AUTODESK EDUCATIONAL PRODUCT

PRODUCED BY AN AUTODESK EDUCATIONAL PRODUCT

This drawing with all its contents is the sole intellectual property of the Hospital Services Consultancy Corporation (India) Ltd. Copying of this drawing or part thereof or its use in any form whatsoever without the written permission of HSCC is prohibited.

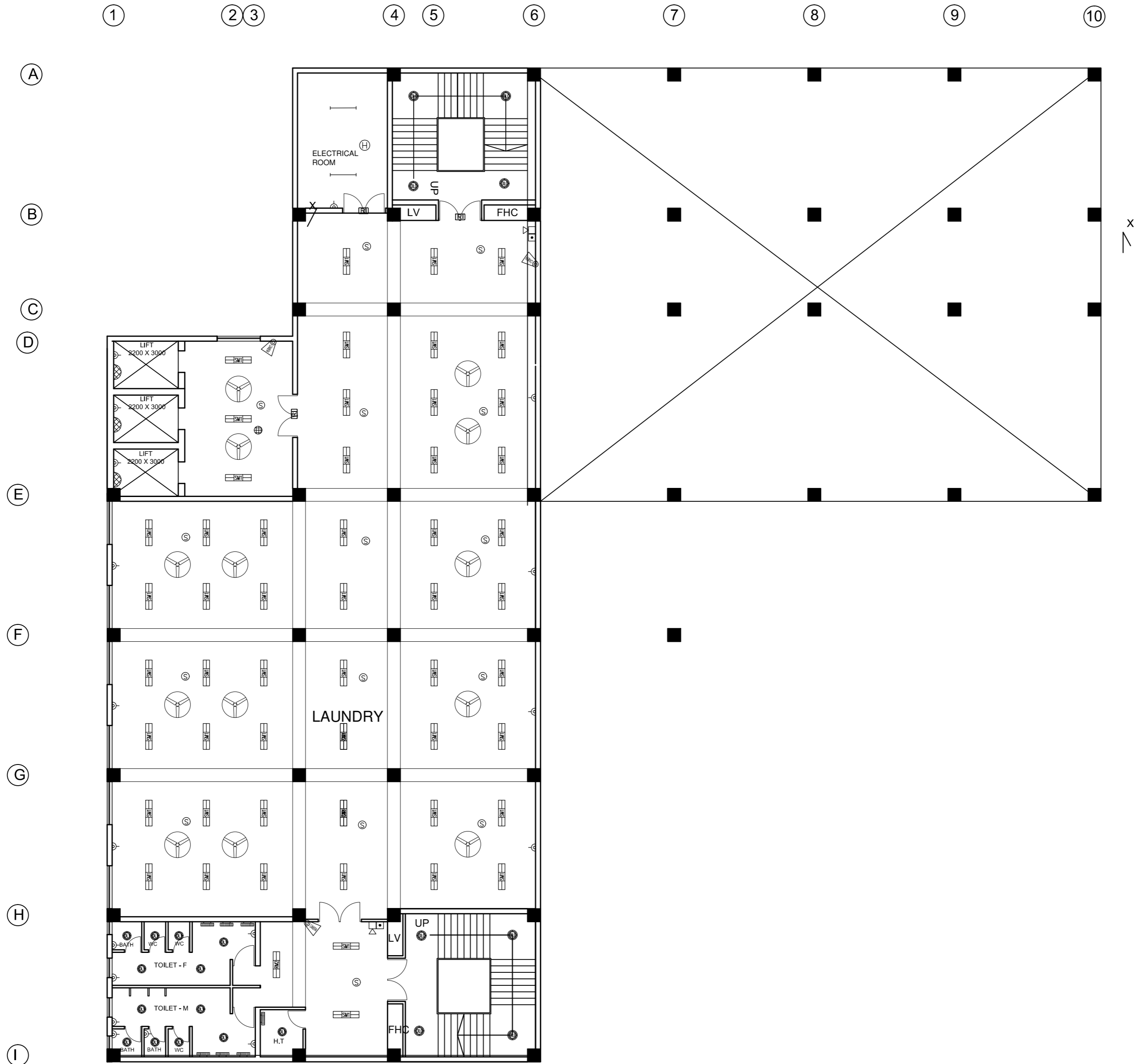

-1 FLOOR PLAN

**PROJECT**  
 PROPOSED  
 NEW HOSPITAL BLOCK AT  
 MEDICAL COLLEGE  
 AT CHAMBA,  
 HIMACHAL PRADESH

**TITLE** ELECTRICAL  
 TENDER DRAWING  
 -1 LEVEL PLAN  
 ELECTRICAL LAYOUT

HSCC/D&E/CHAMBA/HOSPITAL/TD/EL-501  
 Drawing No. Revision

Job No. NTS Scale Date:

App. By. Rev. By. Prep. By

**HSCC**  
 HSCC (INDIA) LIMITED  
 (A GOVERNMENT OF INDIA ENTERPRISES)  
 NEW DELHI INDIA

This drawing with all its contents is the sole intellectual property of the Hospital Services Consultancy Corporation (India) Ltd. Copying of this drawing or part thereof or its use in any form whatsoever without the written permission of HSCC is prohibited.



FIRST FLOOR PLAN

PROJECT

PROPOSED  
NEW HOSPITAL BLOCK AT  
MEDICAL COLLEGE  
AT CHAMBA,  
HIMACHAL PRADESH

TITLE ELECTRICAL  
TENDER DRAWING

FIRST FLOOR PLAN  
ELECTRICAL LAYOUT

HSCC/D&E/CHAMBA/HOSPITAL/TD/EL-503  
Drawing No. Revision

Job No.	NTS Scale	Date:
App. By.	Rev. By	Prep. By

**HSCC**  
HSCC (INDIA) LIMITED  
(A GOVERNMENT OF INDIA ENTERPRISES)  
NEW DELHI INDIA

This drawing with all its contents is the sole intellectual property of the Hospital Services Consultancy Corporation (India) Ltd. Copying of this drawing or part thereof or its use in any form whatsoever without the written permission of HSCC is prohibited.



SIXTH FLOOR PLAN

PROJECT

PROPOSED  
NEW HOSPITAL BLOCK AT  
MEDICAL COLLEGE  
AT CHAMBA,  
HIMACHAL PRADESH

TITLE | ELECTRICAL  
TENDER DRAWING

SIXTH FLOOR PLAN  
ELECTRICAL LAYOUT

HSCC/D&E/CHAMBA/HOSPITAL/TD/EL-505  
Drawing No. | Revision

Job No. | NTS Scale | Date:

App. By. | Rev. By | Prep. By

**HSCC**  
HSCC (INDIA) LIMITED  
(A GOVERNMENT OF INDIA ENTERPRISES)  
NEW DELHI | INDIA