

**DEPARTMENT OF HEALTH & FAMILY WELFARE,
GOVT. OF HIMACHAL PRADESH**

TENDER

FOR

**Construction of Dr. Y. S. Parmar Government
Medical College at Nahan, District Sirmour,
Himachal Pradesh & Pt. Jawaharlal Nehru
Govt. Medical College at Chamba, District
Chamba, Himachal Pradesh**

VOLUME – VI

TENDER DRAWINGS

JUNE' 2017



**HSCC (INDIA) LTD.
(CONSULTANTS & ENGINEERS FOR MEGA HOSPITALS & LABORATORIES)
E-6(A), sector-1, NOIDA(U.P) 201301 (India)**

Phone : 0120-2542436-40

Fax : 0120-2542447

Tender No. HSCC/DHFW/NAHAN & CHAMBA /HP/2017

This drawing with all its contents is the sole intellectual property of the Hospital Services Consultancy Corporation (India) Ltd. Copying of this drawing or part thereof or its use in any form whatsoever without the written permission of HSCC is prohibited.

NORTH
NOTES

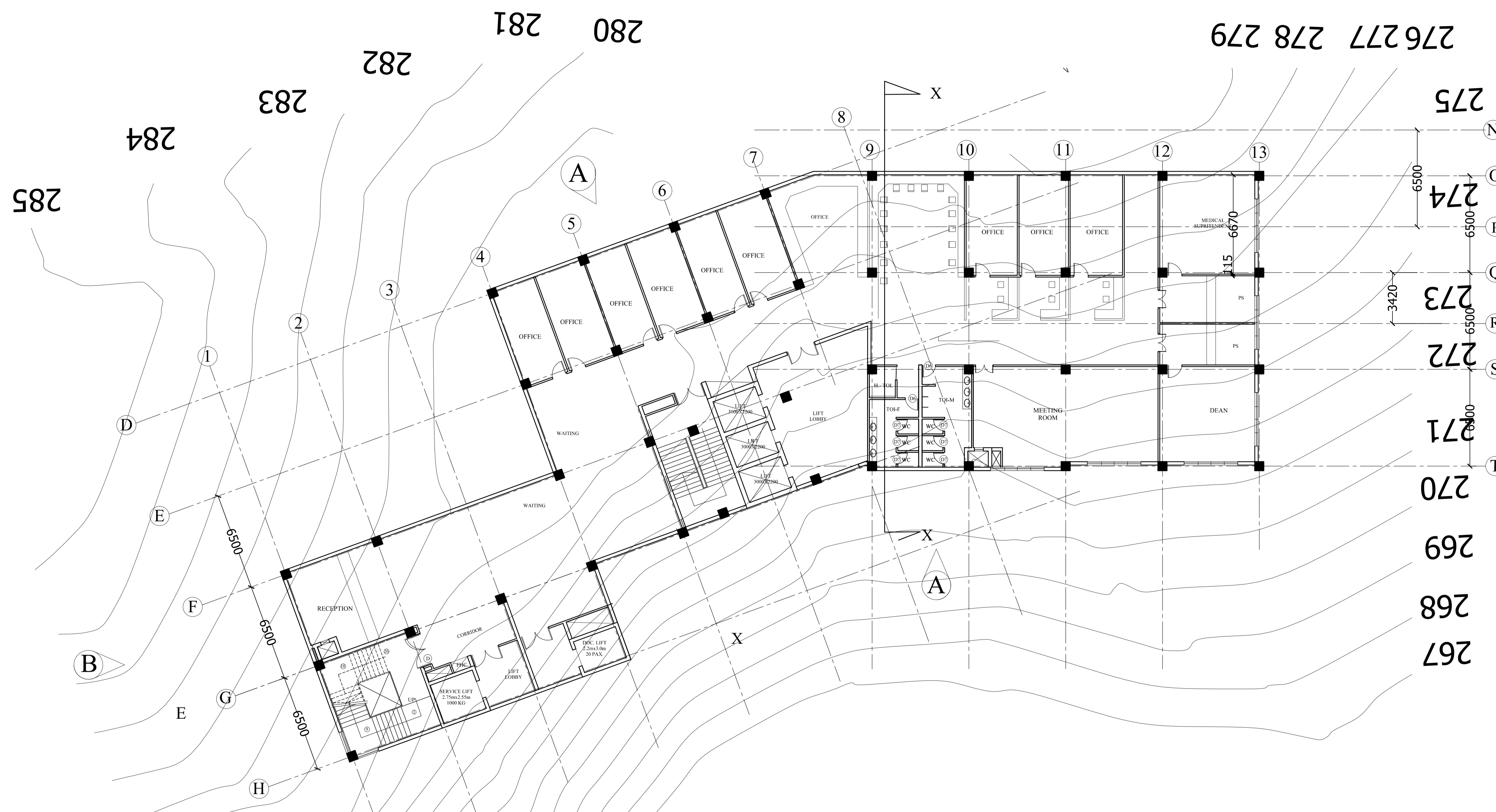

-1 FLOOR LVL. PLAN

PROJECT
DR. Y.S. PARMAR
GOVT.MEDICAL COLLEGE,
NAHAN DSTT.,SIRMOUR(H.P)

TITLE

TENDER DRAWING

HOSPITAL

PLANS

HSCC/MC/NAHAN/SD/HOUSING/IV/03
Drawing No. R-0
Revision

Job No. 1:100 Scale Date: 05/09/2016

App. By. Rev. By. Prep. By.

OWNER'S SIGNATURE

ARCHITECT'S SIGNATURE

HSCC
HSCC (INDIA) LIMITED
(A GOVERNMENT OF INDIA ENTERPRISES)
NEW DELHI INDIA

This drawing with all its contents is the sole intellectual property of the Hospital Services Consultancy Corporation (India) Ltd. Copying of this drawing or part thereof or its use in any form whatsoever without the written permission of HSCC is prohibited.

NORTH
NOTES

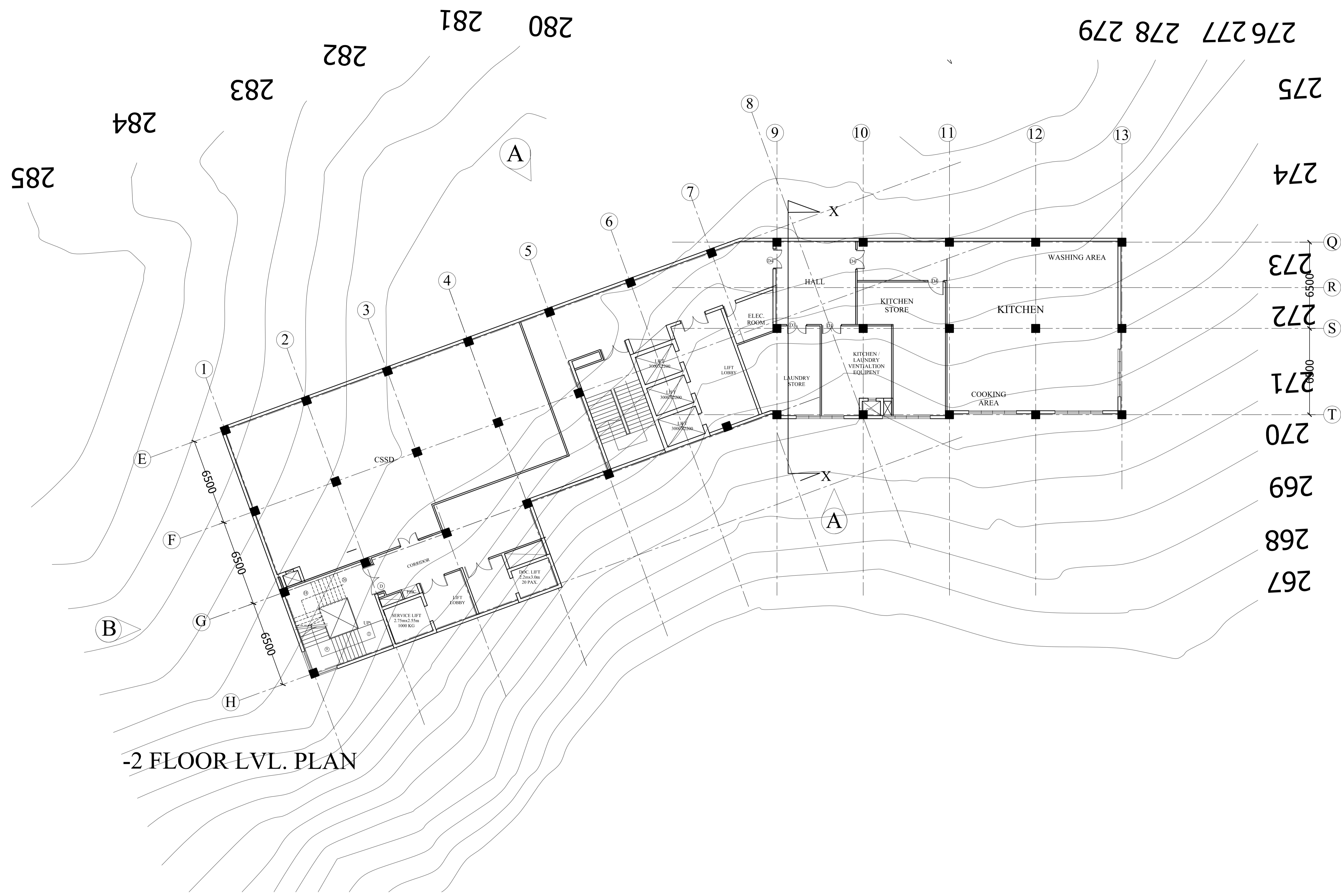

275
274
273
272
271
270
269
268
267

Q
R
S
T

PROJECT
DR. Y.S. PARMAR
GOVT.MEDICAL COLLEGE,
NAHAN DSTT.,SIRMOUR(H.P)

TITLE
TENDER DRAWING

HOSPITAL

PLANS

HSCC/MC/NAHAN/SD/HOUSING/4/03		R-0
Drawing No.	1:100	Revision
Job No.	Scale	Date: 05/09/2016
App. By.	Rev. By.	Prep. By.

OWNER'S SIGNATURE

ARCHITECT'S SIGNATURE

HSCC
HSCC (INDIA) LIMITED
(A GOVERNMENT OF INDIA ENTERPRISES)
NEW DELHI INDIA

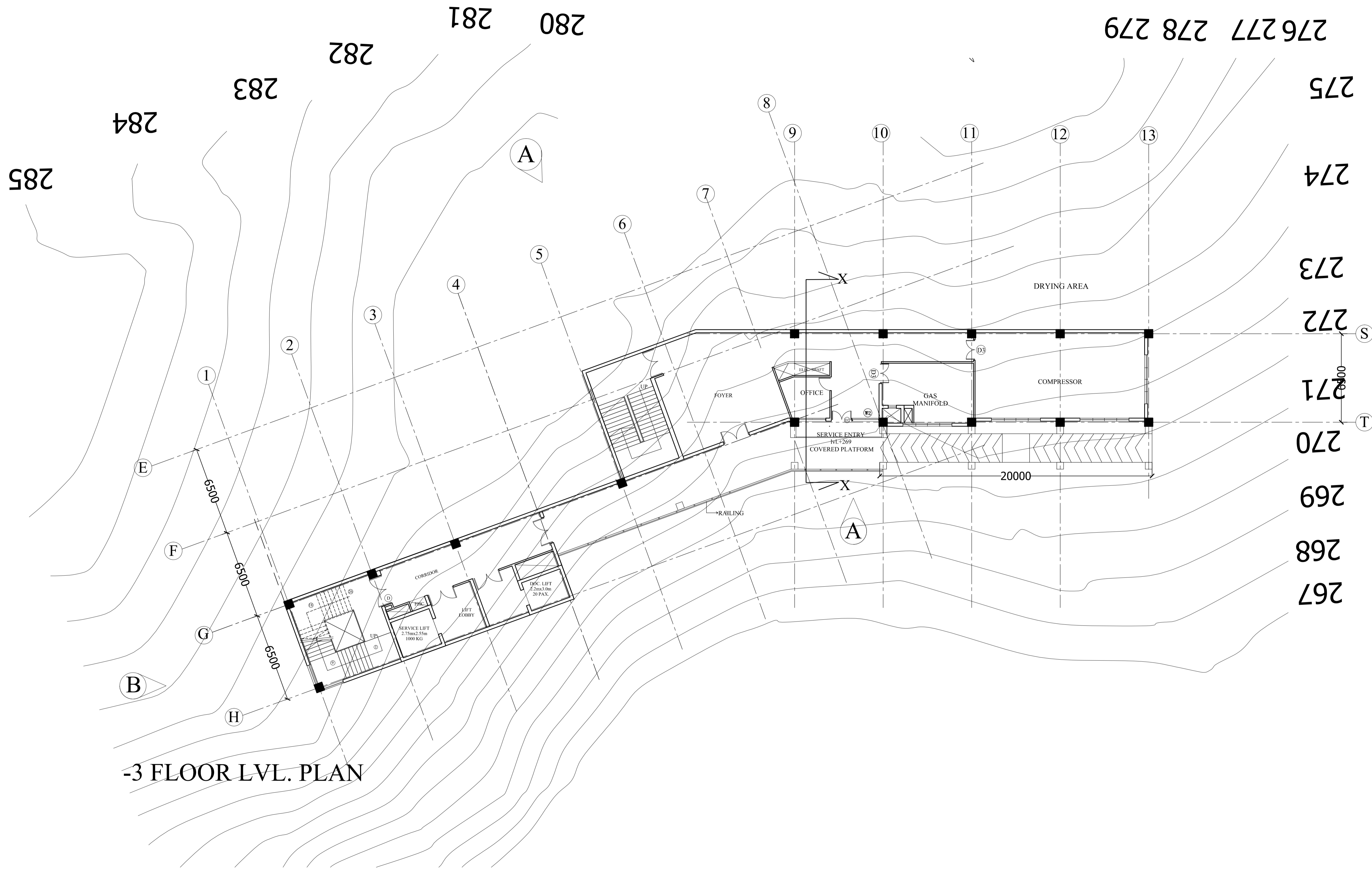

-3 FLOOR LVL. PLAN

This drawing with all its contents is the sole intellectual property of the Hospital Services Consultancy Corporation (India) Ltd. Copying of this drawing or part thereof or its use in any form whatsoever without the written permission of HSCC is prohibited.

NORTH

NOTES

PROJECT
 DR. Y.S. PARMAR
 GOVT.MEDICAL COLLEGE,
 NAHAN DSTT.,SIRMOUR(H.P)

TITLE

TENDER DRAWING

HOSPITAL

PLANS

HSCC/MC/NAHAN/SD/HOUSING/IV/03
 Drawing. No. R-0
 Revision

Job. No. 1:100
 Scale Date: 05/09/2016

App. By. Rev. By. Prep. By.

OWNER'S SIGNATURE

ARCHITECT'S SIGNATURE

HSCC

HSCC (INDIA) LIMITED
 (A GOVERNMENT OF INDIA ENTERPRISES)

NEW DELHI INDIA

This drawing with all its contents is the sole intellectual property of the Hospital Services Consultancy Corporation (India) Ltd. Copying of this drawing or part thereof or its use in any form whatsoever without the written permission of HSCC is prohibited.

NORTH

NOTES

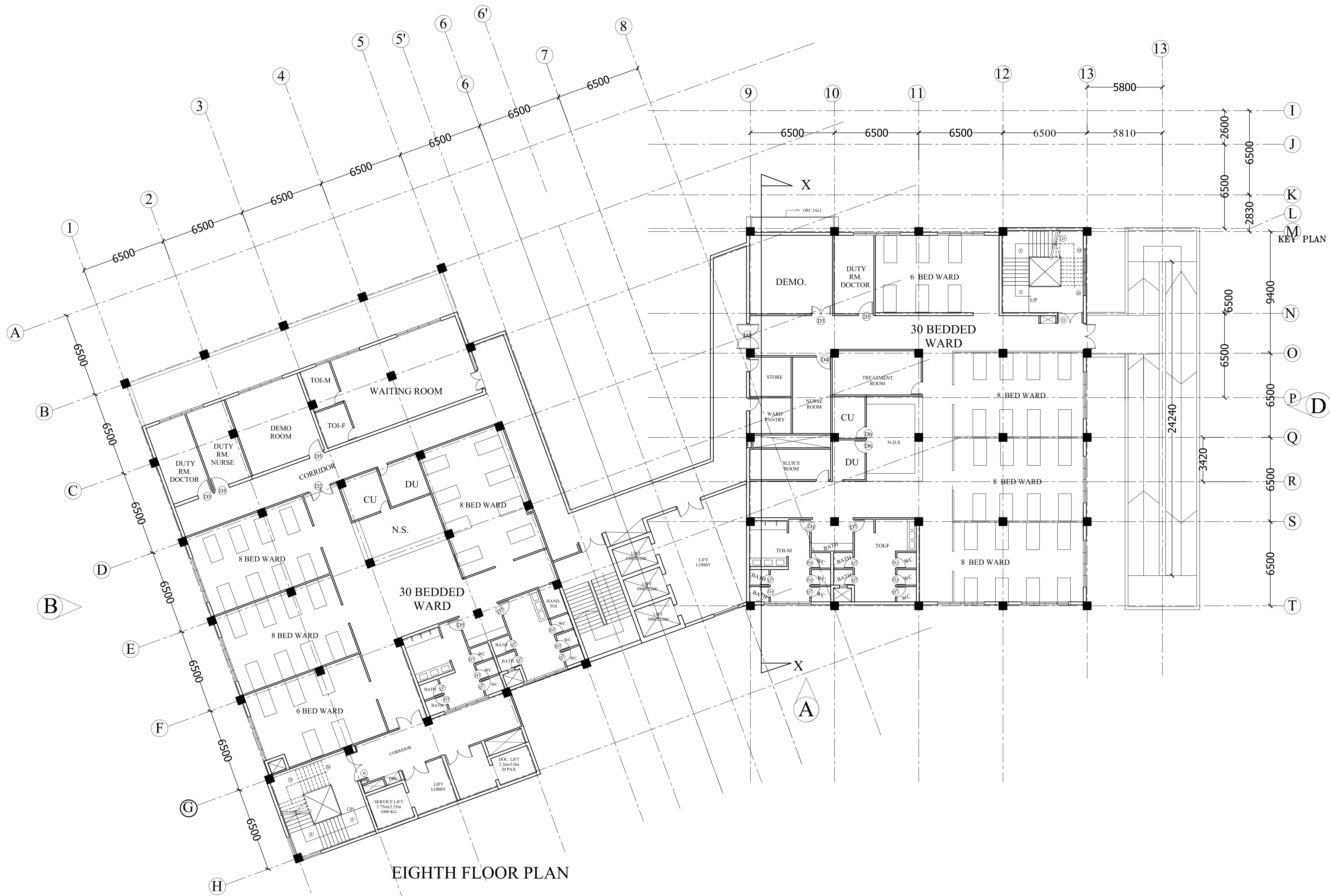

EIGHTH FLOOR PLAN

PROJECT
DR. Y.S. PARMAR
GOVT.MEDICAL COLLEGE,
NAHAN DSTT.,SIRMOUR(H.P)

TITLE
TENDER DRAWING

HOSPITAL

PLANS

HSCC/MC/NAHAN/SD/HOUSING/IV/03		R-0
Drawing No.	1:100	Revision
Job No.	Scale	Date: 05/09/2016
App. By.	Rev. By.	Prep. By.

OWNER'S SIGNATURE

ARCHITECT'S SIGNATURE

HSCC

HSCC (INDIA) LIMITED
(A GOVERNMENT OF INDIA ENTERPRISES)

NEW DELHI INDIA

This drawing with all its contents is the sole intellectual property of the Hospital Services Consultancy Corporation (India) Ltd. Copying of this drawing or part thereof or its use in any form whatsoever without the written permission of HSCC is prohibited.

NORTH

NOTES

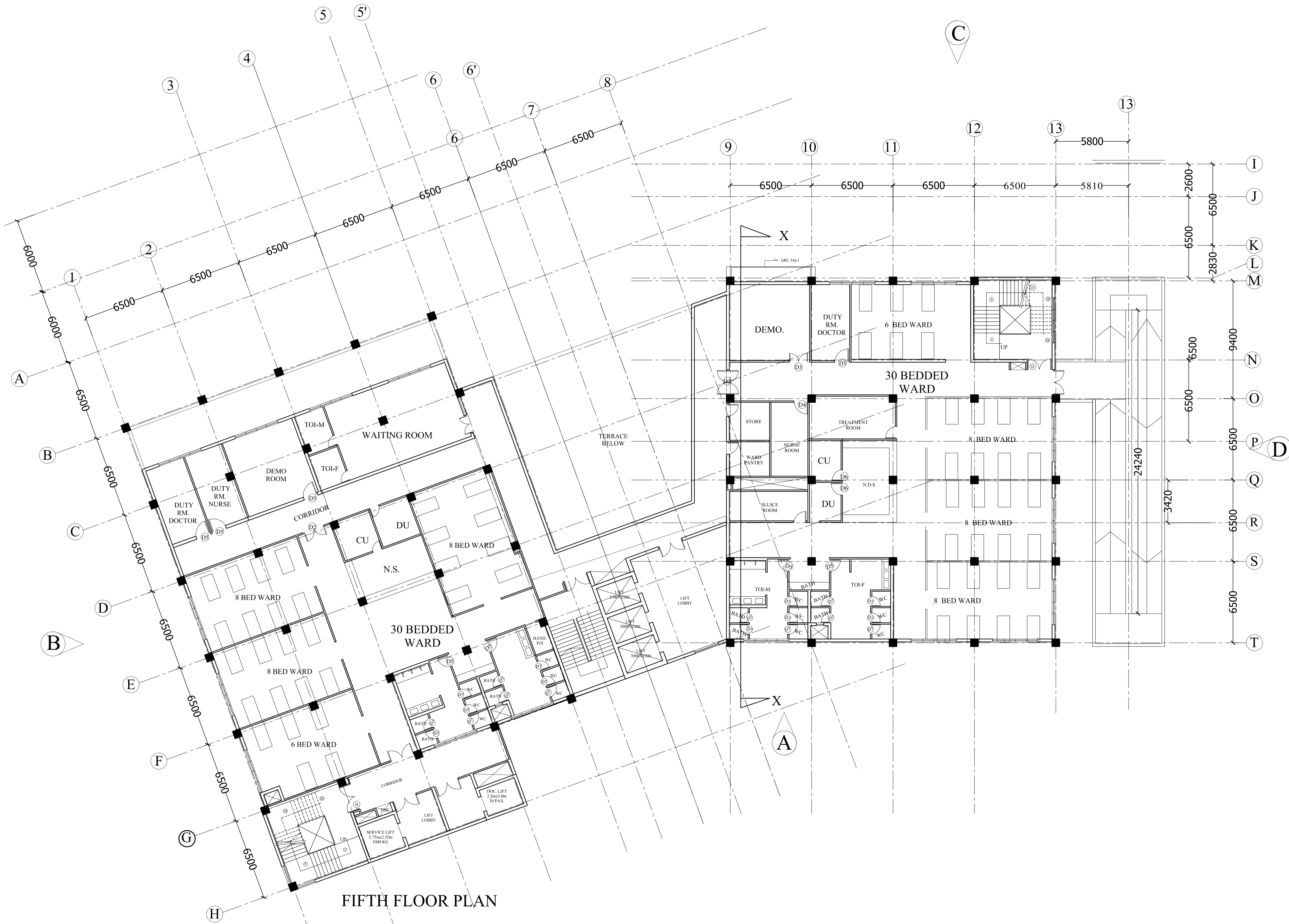

FIFTH FLOOR PLAN

PROJECT
DR. Y.S. PARMAR
GOVT.MEDICAL COLLEGE,
NAHAN DSTT.,SIRMOUR(H.P)

TITLE
TENDER DRAWING

HOSPITAL

PLANS

HSCC/MC/NAHAN/SD/HOUSING/FV/03		R-0
Drawing No.	1:100	Revision
Job No.	Scale	Date: 05/09/2016
App. By.	Rev. By.	Prep. By.

OWNER'S SIGNATURE

ARCHITECT'S SIGNATURE

HSCC

HSCC (INDIA) LIMITED
(A GOVERNMENT OF INDIA ENTERPRISES)

NEW DELHI INDIA

This drawing with all its contents is the sole intellectual property of the Hospital Services Consultancy Corporation (India) Ltd. Copying of this drawing or part thereof or its use in any form whatsoever without the written permission of HSCC is prohibited.

NORTH
NOTES

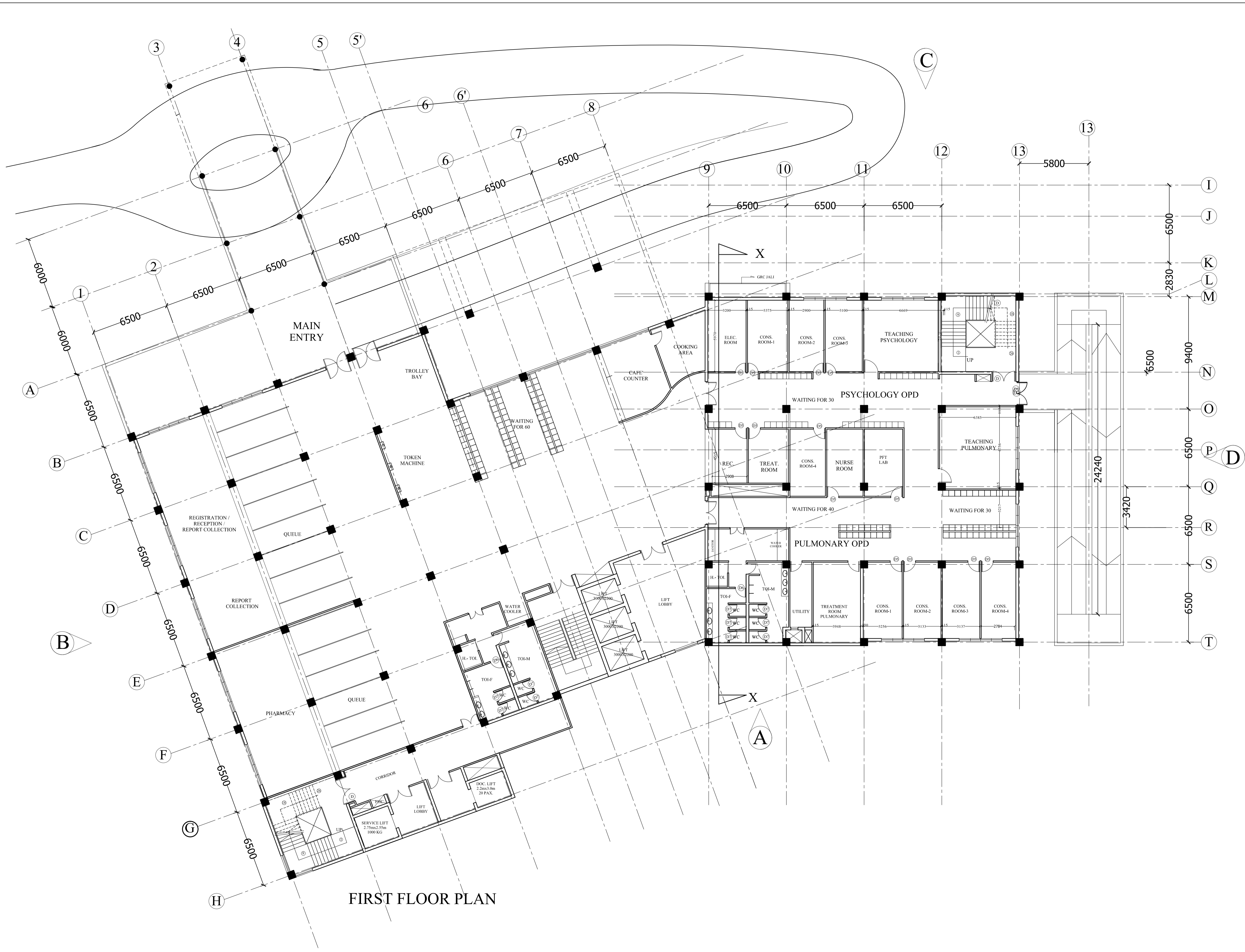

FIRST FLOOR PLAN

PROJECT
DR. Y.S. PARMAR
GOVT.MEDICAL COLLEGE,
NAHAN DSTT.,SIRMOUR(H.P)

TITLE
TENDER DRAWING

HOSPITAL

PLANS

HSCC/MC/NAHAN/SD/HOUSING/4/03		R-0
Drawing No.	1:100	Revision
Job No.	Scale	Date: 05/09/2016
App. By.	Rev. By.	Prep. By.

OWNER'S SIGNATURE

ARCHITECT'S SIGNATURE

HSCC
HSCC (INDIA) LIMITED
(A GOVERNMENT OF INDIA ENTERPRISES)
NEW DELHI INDIA

This drawing with all its contents is the sole intellectual property of the Hospital Services Consultancy Corporation (India) Ltd. Copying of this drawing or part thereof or its use in any form whatsoever without the written permission of HSCC is prohibited.

NORTH

NOTES

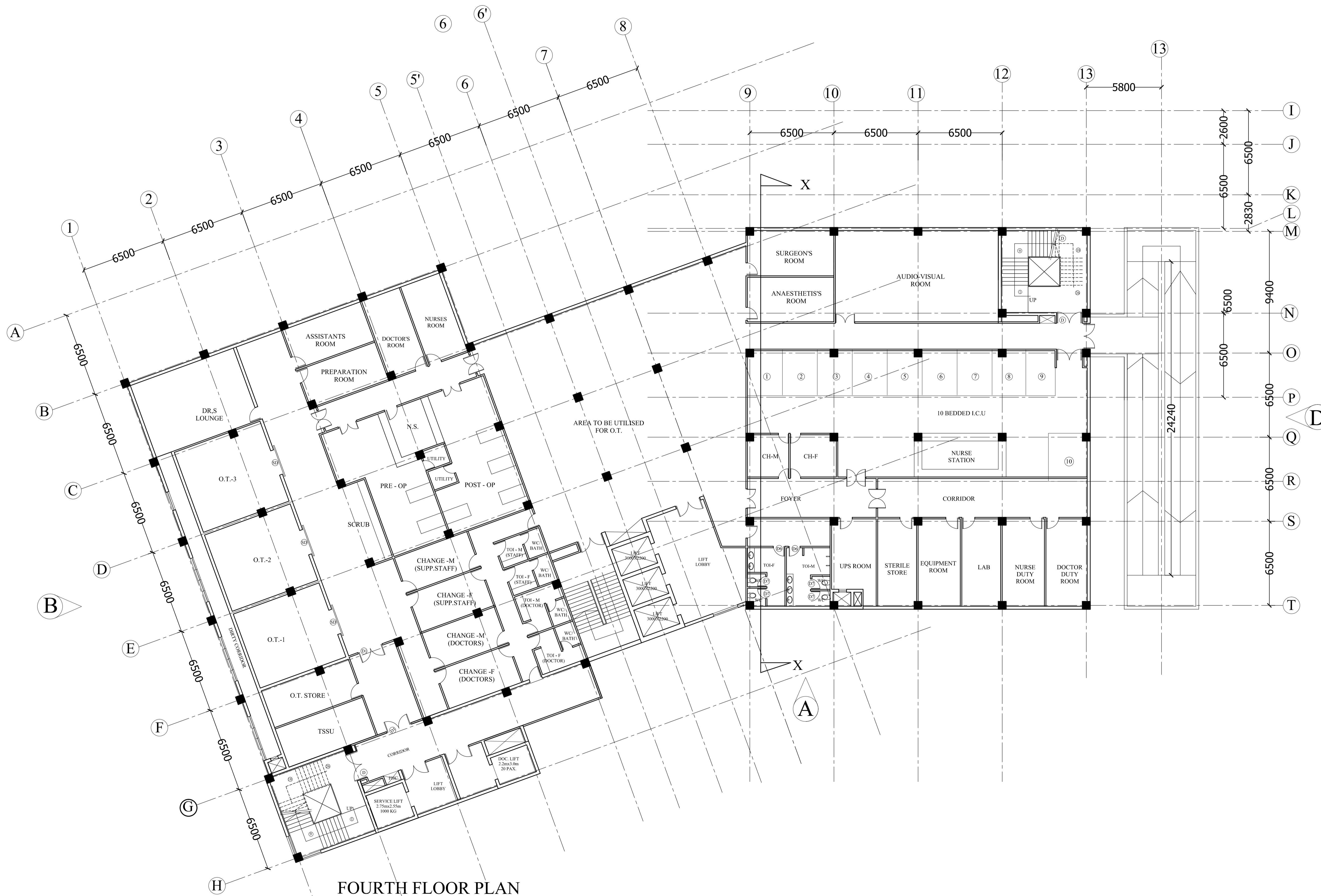

FOURTH FLOOR PLAN

PROJECT
DR. Y.S. PARMAR
GOVT.MEDICAL COLLEGE,
NAHAN DSTT.,SIRMOUR(H.P)

TITLE
TENDER DRAWING

HOSPITAL

PLANS

HSCC/MC/NAHAN/SD/HOUSING/IV/03		R-0
Drawing No.	1:100	Revision
Job No.	Scale	Date: 05/09/2016
App. By.	Rev. By.	Prep. By.

OWNER'S SIGNATURE

ARCHITECT'S SIGNATURE

HSCC

HSCC (INDIA) LIMITED
(A GOVERNMENT OF INDIA ENTERPRISES)

NEW DELHI INDIA

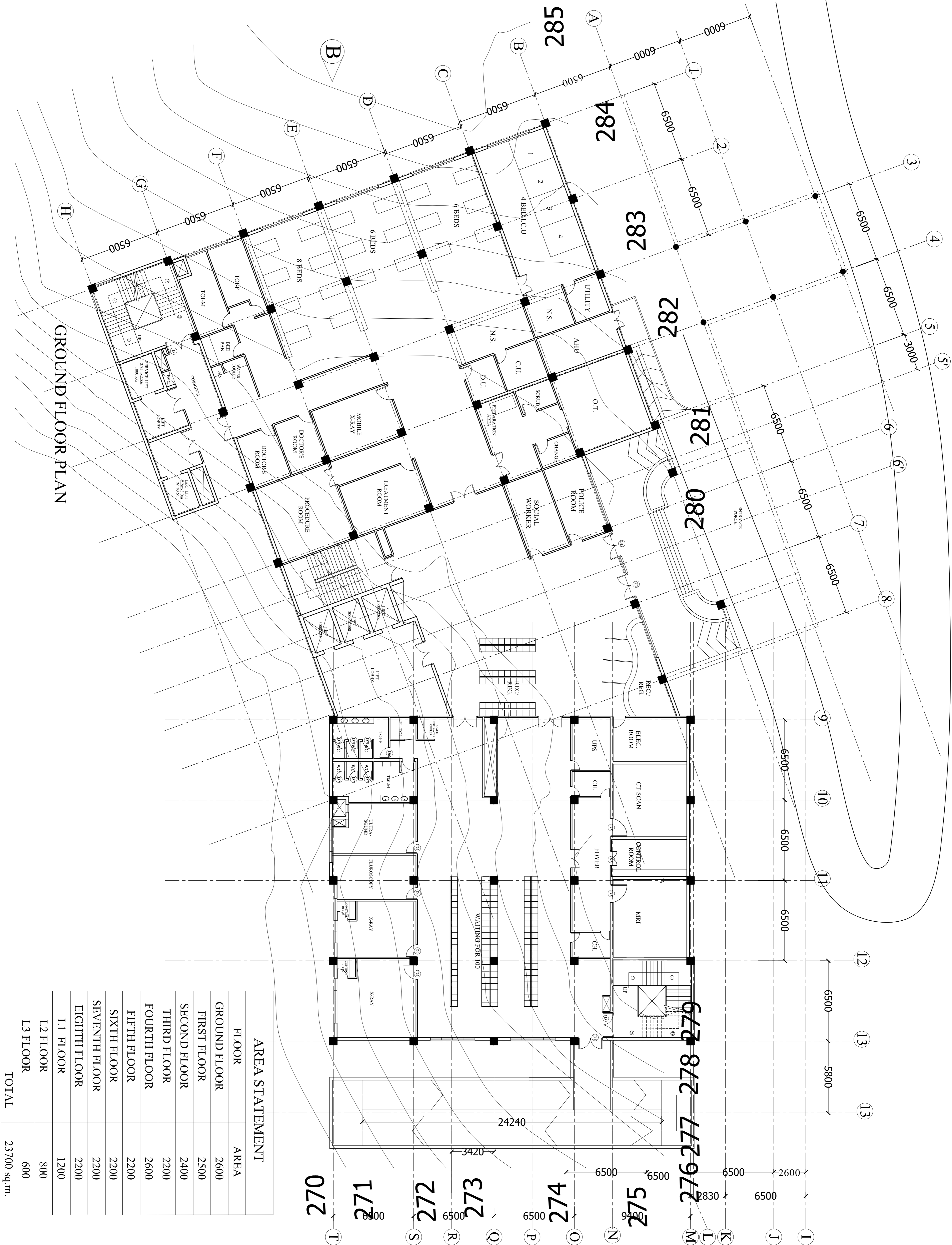

GROUND FLOOR PLAN

FLOOR	AREA
GROUND FLOOR	2600
FIRST FLOOR	2500
SECOND FLOOR	2400
THIRD FLOOR	2200
FOURTH FLOOR	2600
FIFTH FLOOR	2200
SIXTH FLOOR	2200
SEVENTH FLOOR	2200
EIGHTH FLOOR	2200
L1 FLOOR	1200
L2 FLOOR	800
L3 FLOOR	600
TOTAL	23700 sq.m.

NOTES

NORTH

This drawing with all its intellectual property of the Hospital Services Consultancy Corporation (India) Ltd. Copying of this drawing for any purpose other than its use in any form whatsoever without the written permission of HSCC is prohibited.

PROJECT
 DR. Y.S. PARMAR
 GOVT. MEDICAL COLLEGE,
 NAHAN DSTT., SIRMOUR(H.P.)

TENDER DRAWING

HOSPITAL

PLANS

Appr. By.	Rev. By.	Prep. By.

Job No. Scale Date: 05/09/2016

Drawing No. R-40 Revision

HCC/C/CM/AM/ED/INDIA/ENG/07/03

OWNER'S SIGNATURE

ARCHITECT'S SIGNATURE

HSCC

HSCC (INDIA) LIMITED
 (A GOVERNMENT OF INDIA ENTERPRISE)
 NEW DELHI INDIA

This drawing with all its contents is the sole intellectual property of the Hospital Services Consultancy Corporation (India) Ltd. Copying of this drawing or part thereof or its use in any form whatsoever without the written permission of HSCC is prohibited.

NORTH

NOTES

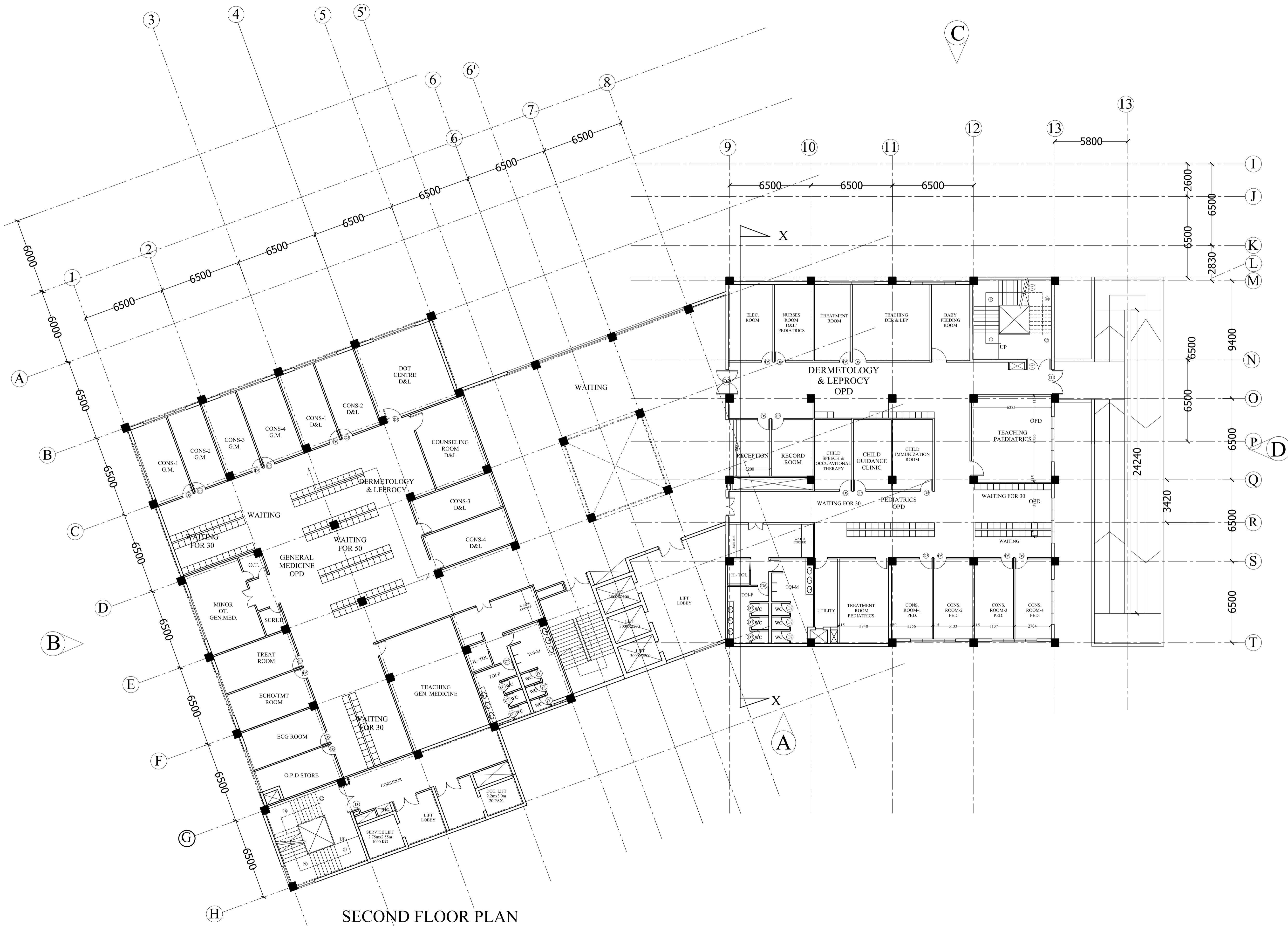

SECOND FLOOR PLAN

PROJECT
DR. Y.S. PARMAR
GOVT.MEDICAL COLLEGE,
NAHAN DSTT.,SIRMOUR(H.P)

TITLE
TENDER DRAWING

HOSPITAL

PLANS

HSCC/MC/NAHAN/SD/HOUSING/IV/03		R-0
Drawing No.	1:100	Revision
Job No.	Scale	Date: 05/09/2016
App. By.	Rev. By.	Prep. By.

OWNER'S SIGNATURE

ARCHITECT'S SIGNATURE

HSCC

HSCC (INDIA) LIMITED
(A GOVERNMENT OF INDIA ENTERPRISES)

NEW DELHI INDIA

This drawing with all its contents is the sole intellectual property of the Hospital Services Consultancy Corporation (India) Ltd. Copying of this drawing or part thereof or its use in any form whatsoever without the written permission of HSCC is prohibited.

NORTH
NOTES

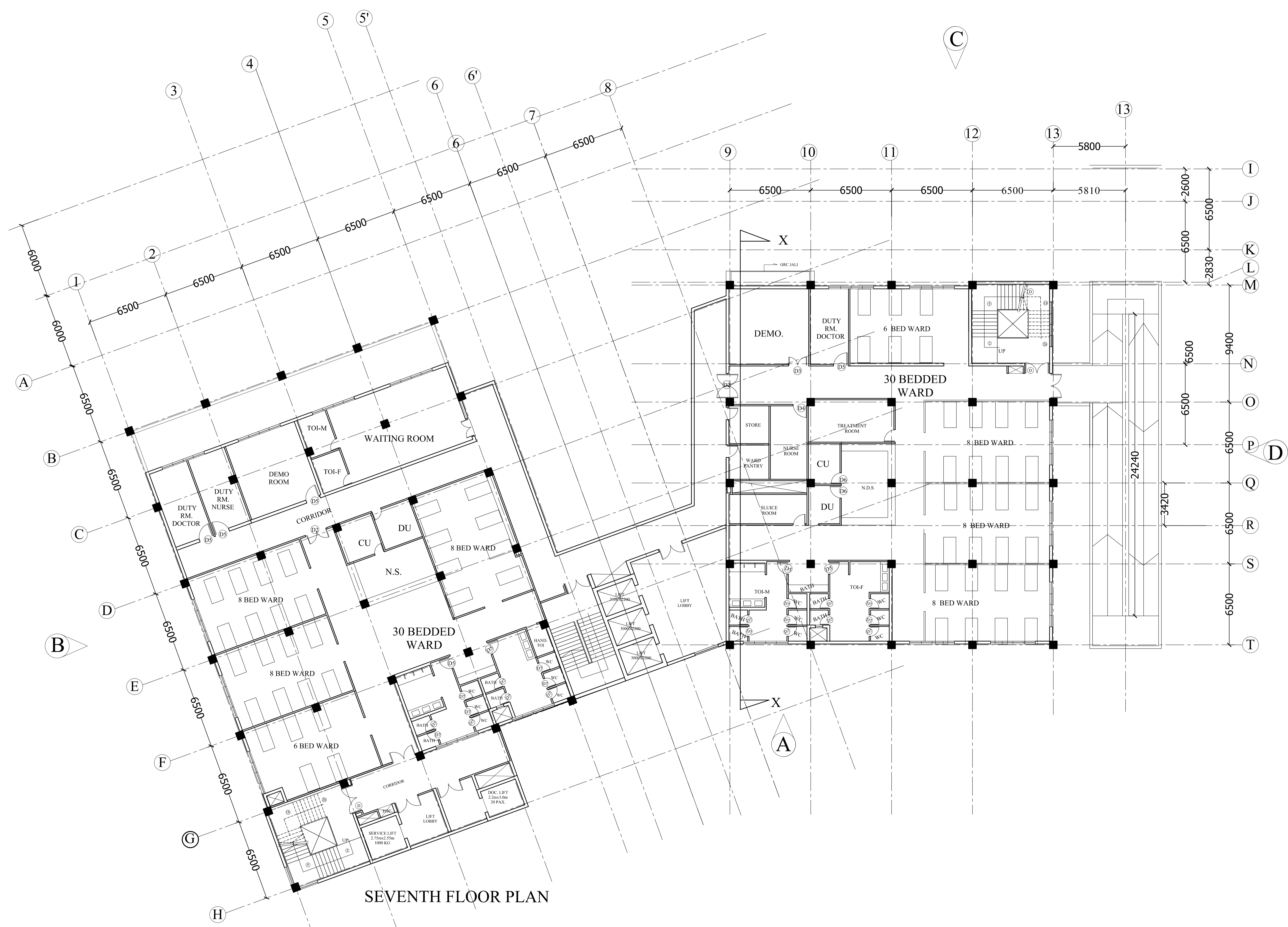

SEVENTH FLOOR PLAN

PROJECT
DR. Y.S. PARMAR
GOVT.MEDICAL COLLEGE,
NAHAN DSTT.,SIRMOUR(H.P)

TITLE
TENDER DRAWING

HOSPITAL

PLANS

HSCC/MC/NAHAN/SD/HOUSING/IV/03		R-0
Drawing No.	1:100	Revision
Job No.	Scale	Date: 05/09/2016
App. By.	Rev. By.	Prep. By.

OWNER'S SIGNATURE

ARCHITECT'S SIGNATURE

HSCC

HSCC (INDIA) LIMITED
(A GOVERNMENT OF INDIA ENTERPRISES)

NEW DELHI INDIA

This drawing with all its contents is the sole intellectual property of the Hospital Services Consultancy Corporation (India) Ltd. Copying of this drawing or part thereof or its use in any form whatsoever without the written permission of HSCC is prohibited.

NORTH

NOTES

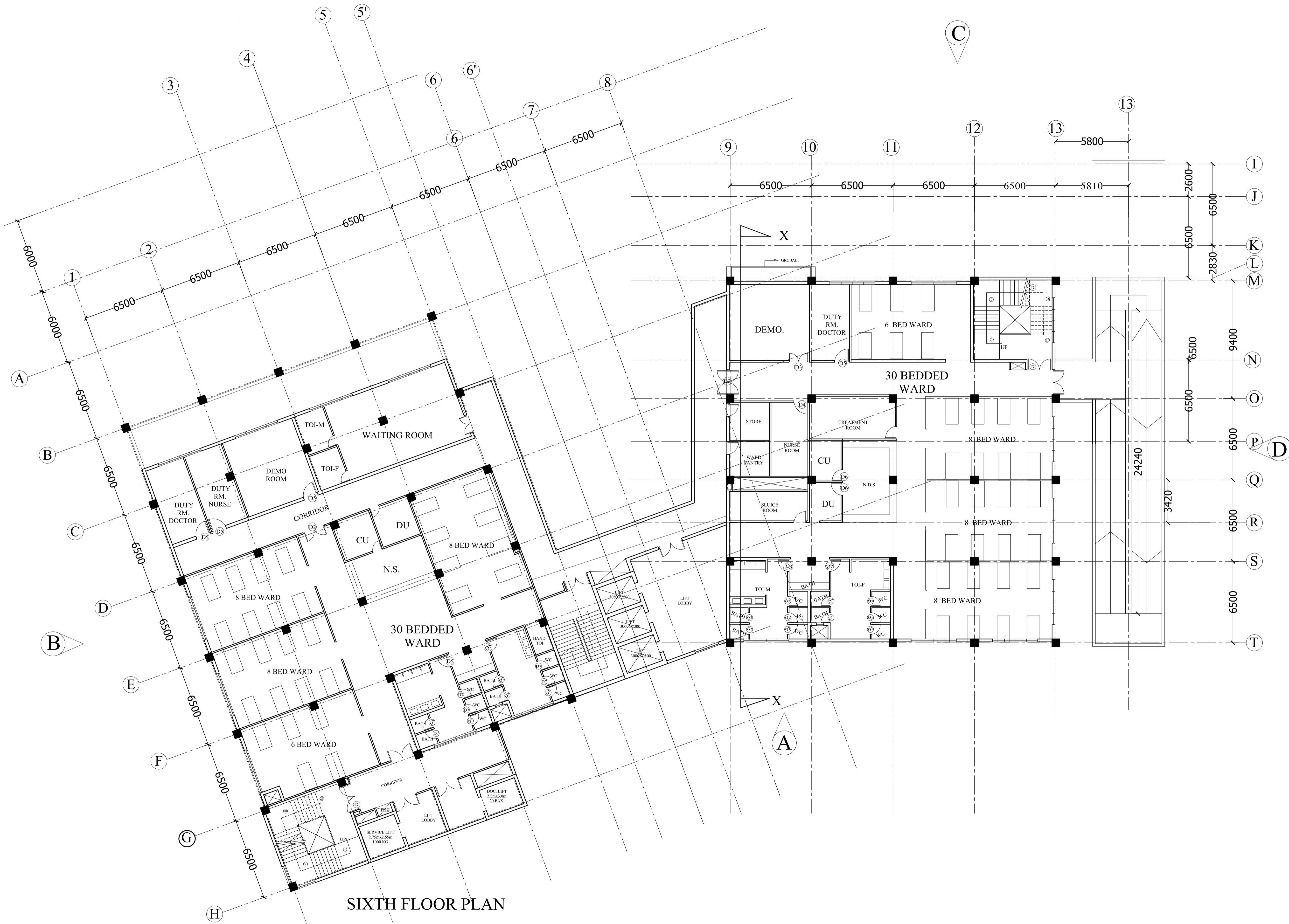

SIXTH FLOOR PLAN

PROJECT
DR. Y.S. PARMAR
GOVT.MEDICAL COLLEGE,
NAHAN DSTT.,SIRMOUR(H.P)

TITLE
TENDER DRAWING

HOSPITAL

PLANS

HSCC/MC/NAHAN/SD/HOUSING/H/03		R-0
Drawing No.	1:100	Revision
Job No.	Scale	Date: 05/09/2016
App. By.	Rev. By.	Prep. By.

OWNER'S SIGNATURE

ARCHITECT'S SIGNATURE

HSCC

HSCC (INDIA) LIMITED
(A GOVERNMENT OF INDIA ENTERPRISES)

NEW DELHI INDIA