



GOVERNMENT OF HIMACHAL PRADESH

**VITAL STATISTICS OF HIMACHAL PRADESH
BASED ON THE
CIVIL REGISTRATION SYSTEM**

**ONLINE ANNUAL REPORT
ON THE WORKING OF THE REGISTRATION
OF BIRTH & DEATH ACT, 1969
2022**



**OFFICE OF THE CHIEF REGISTRAR OF BIRTH & DEATH
-CUM-
DIRECTOR OF HEALTH SERVICES, HIMACHAL PRADESH
SWASTHYA BHAWAN, KASUMPTI, SHIMLA – 171009**

PREFACE

The Civil Registration System (CRS) may be defined as a unified process of continuous, permanent and compulsory recording of the vital events and characteristics thereof, as per legal requirements in the country. The Registration of Births, Deaths & Still Births is compulsory and free under the RBD Act, 1969 and rules framed there under. According to the Act, it is mandatory duty of the head of the household and if he is not present in the house, the nearest relative of the head present in the house and in the absence of any such person, the oldest and adult person present in the house, to report the occurrence in the house of any live birth or death or still birth. In case of births and deaths in a hospital, nursing home or other such institution, the Medical Officer in charge or any person authorized by him; in respect of births and deaths in a jail, the Jailor in charge; in respect of births and deaths in hostel, boardin house, choultry and other such institutions, the person in charge thereof; in respect of any new-born child or dead body found in the public place, the headman or other corresponding officer of the village in case of village and the officer in charge of the local police station are designated as persons responsible to the report their occurrence to the concerned local registrar. As per Himachal Pradesh Registration of Births & Deaths Rules, 2003 all Births, Deaths and Still Births are to be reported within 21 days of its occurrence to the Registrar of the concerned local areas. The prescribed information of birth, death and still birth is required to be given in live Brth report form (form no. 1), Death report form (form no. 2) and Still Birth report form (form no. 3) as the case may be. Registration of Births and Deaths is being carried out in the State using the web based portal called crsorgi.gov.in software developed by RGI. As soon as registration of birth or death is completed, the Registrar has to issue the certificate in Form No. 5 or 6 as the case may be, containing the essential particulars of the event at free of cost to the applicant under Section 12 of RBD Act, 1969. Additional copies of the birth/death certificates may be obtained on payment of Rs. 5/- per copy under Section 17 of the RBD Act. By using the Statistical information entered in crsorgi.gov.in software the annual report on the working of RBD Act is prepared.

Overview of the Civil Registration System (CRS)

- 1. Registration of birth is the right of every child and is the first step towards establishing her/his legal identity.**
- 2. It is compulsory to report births and deaths to the Registrar of Births and Deaths under the Registration of Births and Deaths Act, 1969 (Act No. 18 of 1969).**
- 3. Births and deaths are registered only at the place of their occurrence.**
- 4. Head of the household is responsible to report births and deaths that occurred in the house to the Registrar of Births and Deaths of the concerned area whereas Births & Deaths occur in the Govt. Hospitals/Health Institutions premises are registered in the respective health institution.**
- 5. It is the responsibility of the officer in charge or any person authorized by her/him of Pvt. Health Institutions are to report the births and deaths that occur in hospitals, nursing homes, health centers, etc. to the Registrar of Births and Deaths of the concerned area.**
- 6. Births and deaths are reported in the prescribed forms - Form 1 for live birth; Form 2 for death and Form 3 for stillbirth.**
- 7. Midwife or any other medical or health attendants who have attended or were present at the time of birth or death are duty-bound to notify the concerned Registrar about the occurrence of the event.**
- 8. Keeper or owner of a place set apart for the disposal of the dead bodies or any person required by a local authority to be present at such place is required to notify the concerned Registrar about the occurrence of the death.**
- 9. The Registrar(s) of Births and Deaths have the power under Section 21 of the Act to obtain information regarding birth or death from any person to furnish any information within her/his knowledge.**
- 10. Births and deaths are to be reported within 21 days of the occurrence of the event.**

- 11. The birth/death certificate is issued free of charge by the concerned Registrar for events reported within 21 days under section 12.**
- 12. The birth/death reported after 21 days but within 30 days can be registered on payment of the prescribed fee.**
- 13. The birth/death reported after 30 days but within one year of its occurrence can be registered with the written permission of the prescribed authority and on the production of an affidavit made before a notary public or any other officer authorized by the State Government and on payment of the fee as prescribed.**
- 14. Births and deaths reported after one year of its occurrence shall be registered only on an order of the Magistrate of the First Class after verifying the correctness and on payment of the prescribed fee.**
- 15. A birth can be registered without the name of the child.**
- 16. Name of the child can be entered in the birth record within 12 months without any fee and after one year but within 15 years of registration on payment of prescribed fee and by approaching the concerned Registrar.**
- 17. Error(s), if any, in the particulars of birth or death records can be corrected as per the prescribed procedure under Section 15 of the Act.**
- 18. Any entry in the birth or death records made fraudulently or improperly can be canceled by the concerned Registrar.**
- 19. Under Section 17 of the RBD Act, 1969, any person can cause a search in the birth or death registers for any entry and obtain a certified extract. Such extracts shall be admissible as evidence of birth or death to which the entry relates.**
- 20. The birth of an Indian Citizen that occurred outside the country can also be registered in India within sixty days of the return of the parents at the place where they intend to settle. After this period, it could be registered under delayed registration provisions of the Act.**

- 21. There is no provision to register the death of an Indian Citizen that has occurred outside the country.**
- 22. Non-reporting of births and deaths, giving false information for inclusion in the register, refusing to put signature in the reporting form/register and non-registration of events reported to the Registrar is a punishable offense under the Act.**
- 23. Under the RBD Act, 1969, Registrars and Sub-Registrars are the public servants.**
- 24. Registration of births and deaths made before the implementation of the RBD Act, 1969 is deemed to have been done under the same Act.**
- 25. On adoption of a child, the name of the adoptive parents and a new name for the child can be entered in the birth register.**

With strenuous efforts of the Health & Family Welfare Department and cooperation of sister departments viz. Rural Development & Panchayati Raj & Urban Development it has been made possible to achieve considerable online registration level of vital events for the year 2022 in the State which is mentioned below:-

REGISTRATION OF BIRTHS DURING 2022		
1.	Est. mid-year Population of State of 2022	7880510
2.	Birth Rate (SRS 2022)	
3.	Expected Births as per (SRS 2022 Birth Rate)	
4.	Births Registered with registrars	90988
5.	Registration level	
6.	Birth Rate as per registered births under CRS	11.5
REGISTRATION OF DEATHS DURING 2022		
1.	Death Rate (SRS 2022)	
2.	Expected Deaths as per (SRS 2022 Death Rate)	
3.	Deaths Registered with registrars	49959
4.	Registration level	
5.	Death Rate as per registered deaths under CRS	6.3
SEX RATIO AT BIRTH		
1.	Total Males Live-births Registered for the year 2022	46859
2.	Total Females Live births Registered for the year 2022	44122
3.	Sex Ratio (at birth) 2022	942

Vital records which are legal documents that are indispensable for individuals are preserved permanently. It can be presented to others for a wide variety of use as proof of age, for school entry purpose, proof of place of birth for passport and other benefits, etc.

(Dr. Gopal Beri)
Chief Registrar (Birth & Death)
& Director of Health Services
Himachal Pradesh

ONLINE ANNUAL REPORT ON THE WORKING OF THE REGISTRATION OF BIRTH AND DEATH ACT, 1969, FOR THE YEAR 2022

Comprehensive and complete CRS has multi-faceted implications on the socio-economic development of a country:

- **Reliable Statistics on fertility & mortality at all levels of aggregations.**
- **Almost on a real-time basis which is not possible from any sample survey.**
- **Key for evidence-based planning and has no parallels.**

The essential features of the Civil Registration System are:

- **Universality**
- **Continuity**
- **Compulsory**
- **Permanence**

CRS has the following components:

- **Law**
- **Civil Registration Structure**
- **People Participation**
- **Services to Public**
- **Checks and Balances**

Forms used under the revamped system of registration of births and deaths:

- **Form No. 1: Birth Report Form;**
- **Form No. 1A: Birth Report for Adopted Child;**
- **Form No. 2: Death Report Form;**
- **Form No. 3: Still Birth Report Form;**
- **Form No. 4: For Medical Certification of Cause of Death (for Hospital Patients);**
- **Form No. 4A: For Medical Certification of Cause of Death (for Non-Institutional Deaths);**
- **Form No. 5: Birth Certificate**
- **Form No. 6: Death Certificate;**
- **Form No. 7: Birth Register;**
- **Form No. 8: Death Register;**
- **Form No. 9: Still Birth Register;**
- **Form No. 10: Non-Availability Certificate;**
- **Form No. 11: Summary Monthly Report of Births;**
- **Form No. 12: Summary Monthly Report of Deaths;**
- **Form No. 13: Summary Monthly Report of Still Births.**

GLOSSARY OF TERMS

Birth: Live birth or stillbirth.

Live birth: Complete expulsion or extraction from its mother of a product of conception, irrespective of the duration of pregnancy, which, after such expulsion or extraction, breathes or shows any other evidence of life, and each product of such birth is considered live-born.

Still Birth: Fetal death where a product of conception has attained at least the prescribed period of gestation.

Death: Permanent disappearance of all evidence of life at any time after live birth has taken place.

Infant Death: Death of a child less than one-year-old.

AREA & ADMINISTRATION DIVISIONS

The area of the State is 55673 Sq Km with an estimated population (Mid -2022) to be 7880510. The State is divided into 3 Divisions, 12 districts, 53 Sub-Divisions, 78 blocks, 61 Urban Registration Centers, and 3615 Gram Panchayats having 17882 inhabited Villages.

REGISTRATION AREA

Presently, there are 3712 rural registration units (including Med. Institutions), 127 urban registration units (including Med. Institutions), and all Govt. Health Institutions (PHC/CHC/CH/RH/ZH/TH) in the State have been notified as Registration Units of Birth & Death within their premises. The entire State has been covered under the Registration of Birth & Death Act, 1969 – as well as Revised HP Registration of Birth & Death Rules, 2003.

POPULATION PROFILE

The State has a population of 68,64,602 (2011 census), the density of population is 123 persons per Sq. Km. The highest density 407 is in the Hamirpur district and the lowest 2 in district Lahaul & Spiti district.

The Decennial Growth Rate between 2001-2011 was +12.94% as compared to National figures of 17.69% for the same period. District Una has recorded the highest growth rate followed by Solan, Sirmaur & Kullu. The growth has been lower than the state average in the remaining districts. The population of the state constitutes 0.57% of India's population.

DEMOGRAPHIC TRENDS IN HIMACHAL PRADESH (1901-2011 Census)

Census year	Population	Growth rate	Sex-ratio	Density
1901	1,920,294 (0.81)	-	885	35
1911	1,896,944 (0.75)	-1.22	904	34
1921	1,928,206 (0.77)	1.65	901	35
1931	2,029,113 (0.73)	5.25	905	37
1941	2,263,245 (0.71)	11.54	897	41
1951	2,385,981 (0.66)	5.42	915	43
1961	2,812,463 (0.64)	17.87	923	51
1971	3,460,434 (0.63)	23.04	958	62
1981	4,280,818 (0.62)	23.71	973	77
1991	5,170,877 (0.61)	20.79	976	93
2001	6,077,900 (0.59)	17.54	968	109
2011	6,8,64,602 (0.57)	12.94	972	123

The information in the brackets is the percentage population of Himachal Pradesh vis-à-vis India.

RURAL URBAN DISTRIBUTION

The majority of the population is rural (90%).

TRIBAL POPULATION

Himachal Pradesh has a large area under the tribal belt, which covers two districts of Lahaul & Spiti and Kinnaur also Bharmaur and Pangi Development Blocks of Chamba district. Geographically, about half of the area of the State is covered under the tribal belt. The Tribal of the State is 3.92 Lakhs which is 5.71 percent of the total population of the State as per the 2011 census.

SEX RATIO

The sex ratio is 972 females per 1000 males, as per 2011(Census). The Sex ratio at Birth is closely monitored which is given below:

Items	Rural		Sex Ratio	Urban		Sex Ratio	State Total		Sex Ratio
	Male	Female	Rural	Male	Female	Urban	Male	Female	@ 2022
Birth	18566	17600	948	28293	26522	937	46859	44122	942

REGISTRATION HIERARCHY

The Registration of Birth and Death Act, 1969 was implemented in Himachal Pradesh on 1st April 1978 to get all the events registered with the local registrars. The Director of Health Services, Himachal Pradesh is the Chief Registrar of Birth and Death in the State. The Chief Registrar (Birth and Death) works under the guidance of Registrar General India - the Central authority for the Registration of Birth and Death at the National Level.

The Chief Medical Officer of the District functions as the "District Registrar of Birth and Death" of the District. The District Health Officer (Medical Officer of Health) assists the District Registrar (B&D) in discharging the duties of registration of vital events, as Additional District Registrar (B&D). At the peripheral level, registrations of Birth and Death in respect of Rural and Urban Areas have been bifurcated. In Urban Areas the Executive Officer of Nagar Parishad, Nagar Panchayat, Cantonment Boards, Secretaries of Nagar Panchayat, Corporation Health Officer of Municipal Corporation Shimla act as local registrar. In Govt. Health Institutions Medical Superintendent/Senior Medical In-charge officer of TH / RH / ZH / CH / CHC /PHC act as Registrar within their premises. In Rural areas, the Block Development Officer is the "Specified Officer" of the Development block. He is responsible for the implementation of the Act in his block. Panchayat Secretary of the Gram Panchayat and Panchayat Sahayak are the Local Registrars for the respective Gram Panchayat. The Panchayat Sahayak has been assigned the duties of registration of vital events where the Panchayat Secretary is not available. These Local Registrars are further assisted by the Health Workers (M&F), Aasha Workers, Anganwadi worker, Govt. School Headmasters, and Traditional Birth Attendants (TBAs). These categories of staff have been notified as "Notifier" under the RBD Act, 1969.

(Note: TH: Teaching Hospital)

ADMINISTRATIVE SET-UP & REGISTRATION HIERARCHY

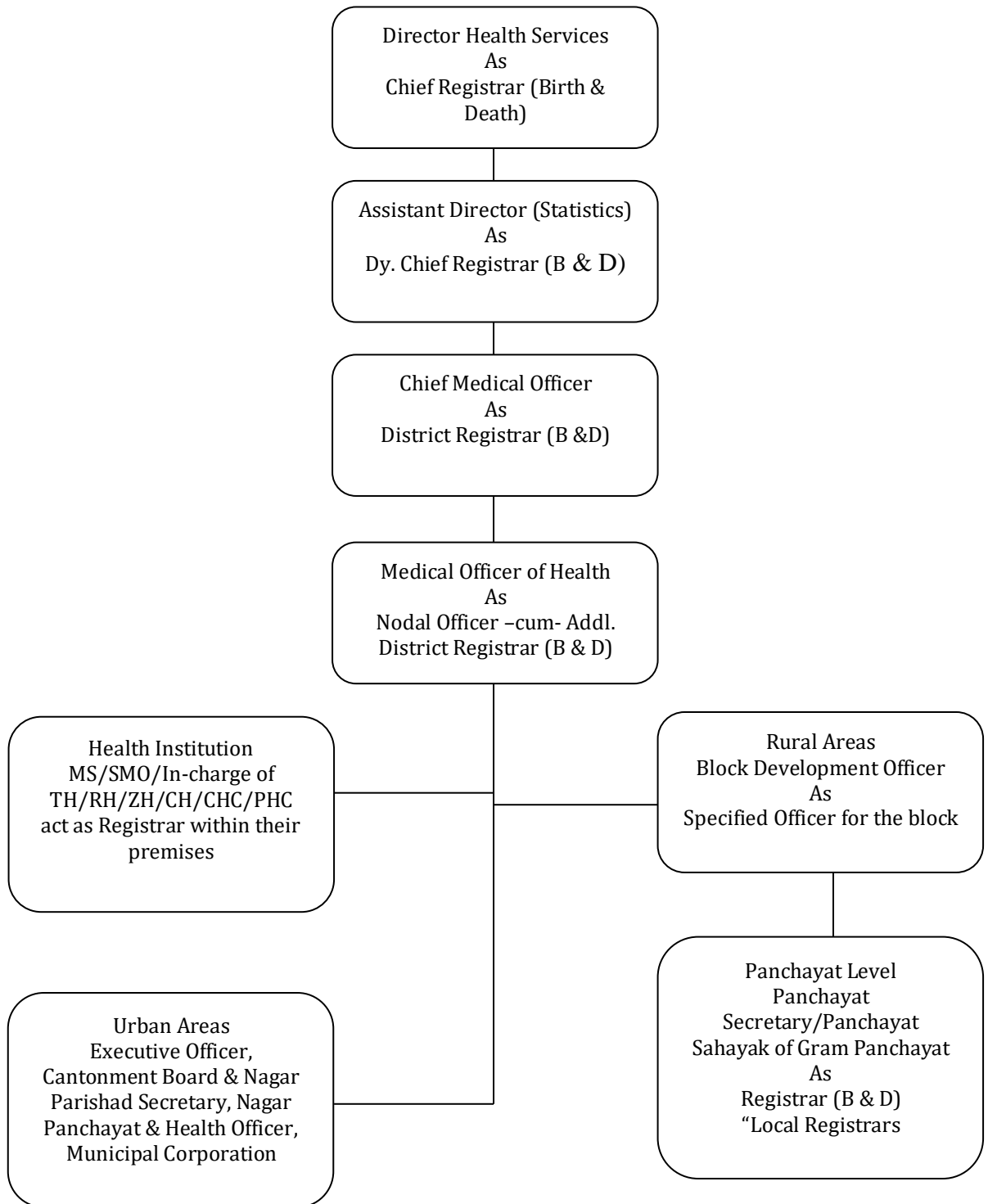

NOTIFIER SYSTEM

Recognizing the general apathy of the public towards registration of Birth and Death and also the organizational deficiencies in administrating the registration system, section 10(I) of the act has specified certain categories of persons as "Notifiers" to assist the local registrar. Himachal Pradesh Govt. has issued a necessary notification under this sub-section specifying all Trained Birth Attendants, (TBAs) Health Workers (Male/Female), Health Guides, Chowkidars, Aasha Workers, Anganwadi worker, Govt. School Headmasters as "Notifier" under the Act.

PRINTING OF FORMS & REGISTERS

The registration process requires several forms/registers. Timely printing/supply of these forms is ensured to all Local Registrars. The printed forms/registers are supplied to all the Registrars through District Registrars. Sufficient stationery is made available to Rural/ Urban units well in advance before 1st January.

MANPOWER

For smooth and effective implementation of the Civil Registration System and preparation of Data Base of Medical Institutions in the State the Registrar General India had provided Manpower (*i.e.* 1 State Coordinator & 13 DPAs) through Financial Assistance to the State during 2013-14 & after stopping of funds provided to the State in March 2017 by the RGI, State Govt. has taken over the services temporarily through Grant in-Aid in the Deptt. w.e.f. 1.7.2017 .Further, no financial assistance is being provided to the State by RGI from March 2017 onwards.

ONLINE BIRTH & DEATH REGISTRATION

From 1st Jan- 2022 to 31st Dec-2022 "90988" Birth, "49959" Death & "847" Infant Death has been registered on CRS Web Portal (*i.e.* crsorgi.gov.in).

IDCC meeting during 2022

Inter-Departmental Coordination Committee meeting was conducted on dated 29-11-2022 under the Chairmanship of Pr. Secretary Health, Himachal Pradesh.

BUDGET PROVISION

State Government has provided Rs 30.0 lakh for salary of CRS contractual staff (*i.e.* 1 State Coordinator & 13 DPAs) from regular annual budget under HOA- 2210-01-110-03(SOON) NP-GIA-41(SALARY). Rs. 10.0 Lakh as received from Economics & Statistics Department, HP under SSS (Strengthening of Statistical Services) program has been spent for doing IEC activities through print & electronic media (*i.e.* News papers, AIR FM, pvt. FM channels etc.) to spread awareness about the various provisions of RBD Act,1969.

Level of Registration of Births and Deaths in HP (1991-2021)

Year	Pop. In, 000 (Mid)	Registered with registrars		Rates as per Registered events		SRS Estimate		Registration level	
		Births	Deaths	Birth Rate	Death Rate	Birth Rate	Death Rate	Births	Deaths
1991	5199	68526	15084	13.2	2.9	28.7	8.7	47.1	33.3
1992	5284	77508	17391	14.7	3.3	27.8	8.8	52.8	37.4
1993	5370	74330	17663	13.8	3.3	27.0	8.7	51.3	37.8
1994	5457	82151	19947	15.1	3.7	26.0	8.6	57.9	42.5
1995	5546	97335	23096	17.6	4.2	24.8	8.4	70.8	49.6
1996	5636	110741	27483	19.6	4.9	23.0	8.0	85.4	61.0
1997	5728	115623	28671	20.2	5.0	22.6	8.1	89.3	61.8
1998	5800	115068	29715	19.8	5.1	22.6	7.7	87.7	66.3
1999	5890	120656	31384	20.4	5.3	23.8	7.3	86.0	72.7
2000	5980	125150	32213	22.9	5.4	22.1	7.2	94.7	74.8
2001	6114	133600	34980	21.8	5.7	21.2	7.1	98.9	79.4
2002	6220	131157	35769	21.08	5.7	20.7	7.5	100	82.1
2003	6336	133062	37453	21.0	5.9	20.6	7.1	100	79.0
2004	6446	137473	36386	21.3	5.6	19.2	6.8	106	79.5
2005	6557	134664	37659	20.5	5.7	20.0	6.9	105	84
2006	6668	140329	40337	21.0	6.0	18.8	6.8	105	87.6
2007	6779	133157	39915	19.6	5.8	17.4	7.1	104	86.6
2008	6889	135575	42386	19.7	6.2	17.7	7.4	114	86.7
2009	7000	137328	42393	19.6	6.1	17.2	7.2	111	81.8
2010	7111	134719	41798	18.9	5.9	16.9	6.9	110	81.6
2011	6856	129263	42524	18.8	6.2	16.5	6.7	111	89.5
2012	6983	127611	44271	18.3	6.3	16.5	6.7	111	94.6
2013	7072	126406	42898	17.9	6.1	16.0	6.7	112	90.5
2014	7163	111231	40750	15.5	5.7	16.4	6.7	95	85
2015	7253	120215	42247	16.7	5.8	16.3	6.6	102	88
2016	7342	101595	35819	13.8	4.9	16.0	6.8	87	72
2017	7432	101238	39114	13.6	5.3	15.8	6.6	86.2	80
2018	7521	97031	41833	12.9	5.6	15.7	6.9	82.1	80.6
2019	7611	94760	43633	12.4	5.7	15.4	6.9	80.8	83.08
2020	7701	90772	44449	11.8	5.8	15.3	6.8	76.5	84.9
2021	7790	92928	53964	11.9	6.9				
2022	7880	90988	49959	11.5	6.3				

DELAYED REGISTRATION (RURAL & URBAN)

The provisions for registration of events, which are not registered within the prescribed time limit, are made under section 13 of the RBD Act, 1969. In Himachal Pradesh, every event is to be registered within 21 days of its occurrence. The procedure to be followed for delayed registration of events is as under:

Period	Procedure for Registration
<p>(a) Any event to be registered after 21 days but within 30 days of its occurrence.</p>	<p>On payment of Rs. 2/- as a late fee the event can be registered with the local registrar.</p>
<p>(b) Any birth or death event, which is to be registered after 30 days but within one year of its occurrence.</p>	<p>Registrar can register the events with a late fee of Rs.5/- (Rs. Five only) with the approval of the District Registrar (B&D after completing all Codal formalities.</p>
<p>(c) Any birth after one year till 1.3.1970.</p>	<p>Registration can be done with the permission of the District Registrar (B&D) after completing Codal formalities.</p> <p>Affidavit by applicant.</p> <p>Two affidavits from a credible person of the area.</p> <p>No availability Certificate from concerned Panchayat Secretary/ District Registrar.</p> <p>Educational Certificate (if any).</p> <p>Matriculation Certificate, School Leaving Certificate, or any other document supporting age proof for the satisfaction of District Registrar.</p> <p>Late Fee Rs. 10/-.</p>
<p>(d) Any Birth & Death event before 1.4.1970.</p>	<p>All the above-mentioned documents in Column (c) with the permission of the Chief Registrar (B&D).</p> <p>Affidavit by applicant and affidavits from two other known persons of the area.</p> <p>A late fee of Rs. 10/-.</p>

Registration of Birth & Death Data in the State from 1993 to 2021:-

Year-wise Registration	B I R T H S		D E A T H S		Sex Ratio at birth
	Males	Females	Males	Females	
1993	39155	35175	9996	7667	898
1994	43740	38411	11769	8178	878
1995	51671	45664	13742	9354	884
1996	58933	51808	16088	11395	879
1997	62206	53417	17097	11574	859
1998	62220	52848	17771	11944	849
1999	64646	56010	18746	12638	866
2000	67379	57771	19408	12805	857
2001	71993	61607	20932	14048	856
2002	70285	60872	21500	14269	866
2003	70885	62177	22512	14941	877
2004	73418	64055	21984	14402	872
2005	72167	62497	22453	15206	866
2006	74438	65891	24066	16271	885
2007	69971	63186	23710	16205	903
2008	71208	64367	24986	17400	904
2009	71467	65861	25230	17163	922
2010	70497	64222	24719	17079	911
2011	67409	61854	25079	17445	918
2012	66606	61005	26219	18052	916
2013	66419	59987	25163	17735	903
2014	58668	52563	24029	16721	896
2015*	60640	54778	24493	16969	903
2016*	53167	48405	21329	14490	910
2017*	52505	48705	23103	16000	928
2018*	50322	46680	24307	17515	928
2019*	49364	45396	25463	18170	920
2020*	46838	43933	26108	18339	938
2021*	47671	45250	31255	22704	949
2022*	46859	44122	29276	20679	942

(*Online birth/death registration is effective in the state from Nov. 2015 in the State)

General Response of the Public towards RBD Act

The registration of Birth & Death is not new for the State of Himachal Pradesh. People are very conscious to get the events registered occurred even before the implementation of the Act. However, some new provisions have been made and amendments/modifications have also been done to facilitate the masses. It has been made mandatory to issue a free certificate (Under Section12).

DIFFICULTIES ENCOUNTERED IN THE IMPLEMENTATION OF THIS ACT

Since the Act is being implemented at the grass-root level by the Panchayat and thereafter by Block Development Officer who is also a Specified Officer (Birth & Death) under RBD Act, 1969. It is noticed that some of the Local Registrars-cum-Panchayat Secretaries in concerned Panchayats may not be posting vital events (birth & death) online regularly. With the active co-operation of Rural Development & Panchayati Raj and Urban Development Departments, the numbers of non-reporting units have been minimized. Now all District Panchayat Officers have also been notified as Nodal officer (Birth & Death) to improve the online birth & death registration level in the State. Moreover, shortage of manpower in most of the health institutions across the State including State and District headquarter is also affecting the routine working of Online CRS which is a big hurdle in the way of achieving 100% online registration of vital events. It is required to have sufficient funds/budget for smooth and effective implementation of the Civil Registration System in the State.

Chief Registrar (Birth & Death)

-cum-

Director of Health Services

Himachal Pradesh Shimla-9

Birth Tables

LIVE BIRTH BY PLACE OF OCCURRENCE, DISTRICTS (RURAL & URBAN) AND TOWN WITH POPULATION ONE LAKH AND ABOVE (B-1)

State Name:- Himachal Pradesh

From Date:- 01-01-2022

To Date:- 31-12-2022

Created On:- 25-04-2023 09:43:18 am

Sl. No.	District	Rural/Urban	Births by Place of Occurrence			Place of Residence of Mother		Place of Residence Outside the State
			Male	Female	Total	Within the area	Outside the area	
1	Bilaspur	Rural	1057	939	1996	1634	311	51
		Urban	604	608	1212	1019	119	74
		Total	1661	1547	3208	2653	430	125
2	Chamba	Rural	1818	1771	3589	3571	13	5
		Urban	2755	2496	5251	5191	28	32
		Total	4573	4267	8840	8762	41	37
3	Hamirpur	Rural	547	544	1091	923	135	33
		Urban	2965	2744	5710	5636	60	14
		Total	3512	3288	6801	6559	195	47
4	Kangra	Rural	6874	6526	13400	11366	1804	230
		Urban	2865	2606	5471	5099	315	57
		Total	9739	9132	18871	16465	2119	287
5	Kinnaur	Rural	171	138	309	309	0	0
		Urban	0	0	0	0	0	0
		Total	171	138	309	309	0	0
6	Kullu	Rural	413	389	802	744	48	10
		Urban	2243	2127	4370	4075	258	37
		Total	2656	2516	5172	4819	306	47
7	Lahul And Spiti	Rural	41	36	77	67	8	2
		Urban	0	0	0	0	0	0
		Total	41	36	77	67	8	2
8	Mandi	Rural	563	603	1166	1098	39	29
		Urban	4681	4479	9160	8160	831	169
		Total	5244	5082	10326	9258	870	198
9	Shimla	Rural	1969	1817	3786	2245	1421	120
		Urban	5428	5038	10470	10078	289	103
		Total	7397	6855	14256	12323	1710	223
10	Sirmaur	Rural	1026	981	2007	1963	15	29
		Urban	2390	2210	4600	4361	47	192
		Total	3416	3191	6607	6324	62	221
11	Solun	Rural	1397	1305	2702	1910	516	276
		Urban	3501	3457	6958	6286	298	374
		Total	4898	4762	9660	8196	814	650
12	Una	Rural	2690	2551	5241	4321	271	649
		Urban	861	757	1620	1394	69	157
		Total	3551	3308	6861	5715	340	806
13	State Total	Rural	18566	17600	36166	30151	4581	1434
		Urban	28293	26522	54822	51299	2314	1209
		Total	46859	44122	90988	81450	6895	2643

Note: Total is inclusive of transgender.

LIVE BIRTH BY PLACE OF RESIDENCE, DISTRICTS (RURAL & URBAN) AND TOWN WITH POPULATION ONE LAKH AND ABOVE (B-2)

State Name:- Himachal Pradesh								
From Date:- 01-01-2022								
To Date:- 31-12-2022								
Created On:- 25-04-2023 09:53:30 am								
Sl. No.	District	Rural/Urban	Births by Place of Residence of			Place of Occurrence of Birth		
			Male	Female	Total	Within the area	Outside the area	Outside the state
1	Bilaspur	Rural	1057	939	1996	1634	311	51
		Urban	604	608	1212	1019	119	74
		Total	1661	1547	3208	2653	430	125
2	Chamba	Rural	1818	1771	3589	3571	13	5
		Urban	2755	2496	5251	5191	28	32
		Total	4573	4267	8840	8762	41	37
3	Hamirpur	Rural	547	544	1091	923	135	33
		Urban	2965	2744	5710	5636	60	14
		Total	3512	3288	6801	6559	195	47
4	Kangra	Rural	6874	6526	13400	11366	1804	230
		Urban	2865	2606	5471	5099	315	57
		Total	9739	9132	18871	16465	2119	287
5	Kinnaur	Rural	171	138	309	309	0	0
		Urban	0	0	0	0	0	0
		Total	171	138	309	309	0	0
6	Kullu	Rural	413	389	802	744	48	10
		Urban	2243	2127	4370	4075	258	37
		Total	2656	2516	5172	4819	306	47
7	Lahul And Spiti	Rural	41	36	77	67	8	2
		Urban	0	0	0	0	0	0
		Total	41	36	77	67	8	2
8	Mandi	Rural	563	603	1166	1098	39	29
		Urban	4681	4479	9160	8160	831	169
		Total	5244	5082	10326	9258	870	198
9	Shimla	Rural	1969	1817	3786	2245	1421	120
		Urban	5428	5038	10470	10078	289	103
		Total	7397	6855	14256	12323	1710	223
10	Sirmaur	Rural	1026	981	2007	1963	15	29
		Urban	2390	2210	4600	4361	47	192
		Total	3416	3191	6607	6324	62	221
11	Solan	Rural	1397	1305	2702	1910	516	276
		Urban	3501	3457	6958	6286	298	374
		Total	4898	4762	9660	8196	814	650
12	Una	Rural	2690	2551	5241	4321	271	649
		Urban	861	757	1620	1394	69	157
		Total	3551	3308	6861	5715	340	806
13	State Total	Rural	18566	17600	36166	30151	4581	1434
		Urban	28293	26522	54822	51299	2314	1209
		Total	46859	44122	90988	81450	6895	2643

Note: Total is inclusive of transgender.

TIME GAP IN REGISTRATION OF LIVE BIRTHS(RURAL & URBAN)(B-3)

State Name:- Himachal Pradesh														
From Date:- 01-01-2022														
To Date:- 31-12-2022														
Created on:- 25-04-2023 09:54:35 am														
Sl. No.	District	Rural/ Urban	Number of Birth Registered											
			Within prescribed time limit			Delayed Registration								
						Within 30 Days			After 30 Days but within 1 Year			After 1 Year		
			Male	Femal	Total	male	Femal	Total	Male	Femal	Total	Male	Femal	Total
1	Bilaspur	Rural	515	435	950	9	6	15	5	7	12	13	29	42
		Urban	298	312	610	3	0	3	1	0	1	4	5	9
		Total	813	747	1560	12	6	18	6	7	13	17	34	51
2	Chamba	Rural	953	925	1878	36	30	66	23	10	33	72	52	124
		Urban	1432	1293	2725	38	37	75	35	34	69	12	3	15
		Total	2385	2218	4603	74	67	141	58	44	102	84	55	139
3	Hamirpur	Rural	266	250	516	9	8	17	4	5	9	27	42	69
		Urban	1641	1534	3176	2	1	3	0	0	0	1	3	4
		Total	1907	1784	3692	11	9	20	4	5	9	28	45	73
4	Kangra	Rural	3595	3447	7042	21	16	37	16	12	28	107	177	284
		Urban	1507	1350	2857	14	22	36	103	111	214	20	28	48
		Total	5102	4797	9899	35	38	73	119	123	242	127	205	332
5	Kinnaur	Rural	86	85	171	2	0	2	0	0	0	0	0	0
		Urban	0	0	0	0	0	0	0	0	0	0	0	0
		Total	86	85	171	2	0	2	0	0	0	0	0	0
6	Kullu	Rural	155	142	297	11	10	21	9	9	18	25	31	56
		Urban	1139	1106	2245	2	1	3	1	4	5	4	2	6
		Total	1294	1248	2542	13	11	24	10	13	23	29	33	62
7	Lahul And Spiti	Rural	17	22	39	2	0	2	1	0	1	2	1	3
		Urban	0	0	0	0	0	0	0	0	0	0	0	0
		Total	17	22	39	2	0	2	1	0	1	2	1	3
8	Mandi	Rural	193	195	388	17	9	26	5	13	18	26	34	60
		Urban	2463	2339	4802	0	1	1	0	1	1	5	5	10
		Total	2656	2534	5190	17	10	27	5	14	19	31	39	70
9	Shimla	Rural	792	730	1522	11	5	16	115	117	232	48	39	87
		Urban	2965	2724	5692	7	6	13	4	5	9	23	33	56
		Total	3757	3454	7214	18	11	29	119	122	241	71	72	143
10	Sirmaur	Rural	480	470	950	11	19	30	13	8	21	34	31	65
		Urban	1297	1180	2477	1	4	5	0	2	2	5	2	7
		Total	1777	1650	3427	12	23	35	13	10	23	39	33	72
11	Solan	Rural	769	641	1410	19	26	45	9	3	12	37	33	70
		Urban	1800	1805	3605	0	2	2	3	4	7	5	10	15
		Total	2569	2446	5015	19	28	47	12	7	19	42	43	85
12	Una	Rural	1512	1456	2968	4	7	11	3	2	5	4	9	13
		Urban	466	399	867	3	3	6	0	1	1	3	0	3
		Total	1978	1855	3835	7	10	17	3	3	6	7	9	16
13	State Total	Rural	9333	8798	18131	152	136	288	203	186	389	395	478	873
		Urban	15008	14042	29056	70	77	147	147	162	309	82	91	173
		Grand Total	24341	22840	47187	222	213	435	350	348	698	477	569	1046

LIVE BIRTHS BY SEX AND MONTH OF OCCURRENCE (B-4)

State Name:- Himachal Pradesh

Year:- 2022

Created on:- 25-04-2023 09:55:12 am

Sl. No.	District	Sex	Months												Total
			January	February	March	April	May	June	July	August	September	October	November	December	
1	Bilaspur	Male	145	126	146	113	122	107	141	139	152	128	159	183	1661
		Female	137	122	119	107	109	118	131	132	141	146	137	148	1547
		Total	282	248	265	220	231	225	272	271	293	274	296	331	3208
2	Chamba	Male	424	348	412	402	401	390	491	410	321	324	339	311	4573
		Female	396	348	397	337	374	344	455	375	323	289	333	296	4267
		Total	820	696	809	739	775	734	946	785	644	613	672	607	8840
3	Hamirpur	Male	313	237	246	256	252	259	325	360	313	320	300	331	3512
		Female	260	247	256	252	204	224	290	326	331	290	337	271	3288
		Total	573	484	502	508	456	483	615	686	645	610	637	602	6801
4	Kangra	Male	842	731	755	695	650	717	852	893	902	1002	891	809	9739
		Female	779	645	709	619	596	621	821	865	816	950	880	831	9132
		Total	1621	1376	1464	1314	1246	1338	1673	1758	1718	1952	1771	1640	18871
5	Kinnaur	Male	12	10	20	8	18	16	17	12	21	18	14	5	171
		Female	12	4	7	10	13	5	15	21	10	12	16	13	138
		Total	24	14	27	18	31	21	32	33	31	30	30	18	309
6	Kullu	Male	257	271	235	219	213	185	209	227	256	219	203	162	2656
		Female	231	225	226	190	229	184	188	240	229	231	194	149	2516
		Total	488	496	461	409	442	369	397	467	485	450	397	311	5172
7	Lahul And Spiti	Male	3	5	1	4	7	3	6	3	3	4	1	1	41
		Female	1	0	1	3	3	5	3	8	3	5	3	1	36
		Total	4	5	2	7	10	8	9	11	6	9	4	2	77
8	Mandi	Male	452	383	457	393	424	391	477	447	444	446	441	489	5244
		Female	421	402	394	382	390	382	493	451	460	403	462	442	5082
		Total	873	785	851	775	814	773	970	898	904	849	903	931	10326
9	Shimla	Male	569	530	599	598	546	545	647	811	658	635	660	599	7397
		Female	603	494	571	502	480	532	649	649	625	593	603	554	6855
		Total	1172	1024	1170	1100	1026	1079	1296	1461	1283	1229	1263	1153	14256
10	Sirmaur	Male	277	261	277	273	280	266	295	279	319	309	296	284	3416
		Female	267	255	279	250	262	213	281	273	279	285	273	274	3191
		Total	544	516	556	523	542	479	576	552	598	594	569	558	6607
11	Solan	Male	436	359	397	345	341	373	412	443	438	466	465	423	4898
		Female	429	369	387	356	347	345	412	409	472	413	423	400	4762
		Total	865	728	784	701	688	718	824	852	910	879	888	823	9660
12	Una	Male	319	249	270	221	238	242	329	344	344	309	364	322	3551
		Female	293	230	271	206	205	213	306	338	329	273	331	313	3308
		Total	612	479	541	427	443	455	635	682	674	583	695	635	6861
13	State Total	Male	4049	3510	3815	3527	3492	3494	4201	4368	4171	4180	4133	3919	46859
		Female	3829	3341	3617	3214	3212	3186	4044	4087	4018	3890	3992	3692	44122
		Total	7878	6851	7432	6741	6704	6682	8245	8456	8191	8072	8125	7611	90988

LIVE BIRTHS BY TYPE OF ATTENTION AT DELIVERY (RURAL, URBAN AND TOWNS WITH POPULATION ONE LAKH AND ABOVE)(B-5)							
State Name:- Himachal Pradesh							
From Date:- 01-01-2022 To Date:- 31-12-2022							
Created on:- 25-04-2023 05:25:53 am							
Rural/Urban	Type of Attention at Delivery						Total
	Institutional		Doctor, Nurse and Trained Midwife	Traditional Birth Attendant	Relatives and Others	Not Stated	
	Government Hospital	Private and Non-Government					
Rural	18361	8431	1134	4782	3411	47	36166
Urban	44973	7417	1949	267	161	55	54822
i) Towns with population one lakh and above							
ii) All Other Urban areas	44973	7417	1949	267	161	55	54822
Urban Total	44973	7417	1949	267	161	55	54822
State Total	63334	15848	3083	5049	3572	102	90988

LIVE BIRTHS BY METHOD OF DELIVERY AND TYPE OF INSTITUTION FOR INSTITUTIONAL BIRTHS (RURAL & URBAN) (B-6)													
State Name:- Himachal Pradesh													
From Date:- 01-01-2022													
To Date:- 31-12-2022													
Created on:- 25-04-2023 05:27:45 am													
Sl. No.	Method of Delivery	Type of Institution									Total		
		Government Hospital			Private and Non-Government			Not Stated			Rural	Urban	Total
		Rural	Urban	Total	Rural	Urban	Total	Rural	Urban	Total	Rural	Urban	Total
1	Caesarean	4048	8592	12640	4008	4455	8463	0	0	0	8056	13047	21103
2	Forceps/Vacuum	200	585	785	42	122	164	0	0	0	242	707	949
3	Normal	14031	35146	49177	3777	2777	6554	1	4	5	17809	37927	55736
4	Not Stated	82	650	732	603	63	666	29	39	68	714	752	1466
5	State Total	18361	44973	63334	8430	7417	15847	30	43	73	26821	52433	79254

LIVE BIRTHS BY AGE OF THE MOTHER AND BIRTH ORDER (RURAL & URBAN) (B-7)

State Name:- Himachal Pradesh															
From Date:- 01-01-2022															
To Date:- 31-12-2022															
Created On:- 25-04-2023 05:29:21 am															
Age Of Mother	Birth Order														
	1	2	3	4	5	6	7	8	9	10	11	12	13 & Above	Not Stated	Total
Rural Areas															
Below 15	1	0	0	0	0	0	0	0	0	0	0	0	0	0	1
15-19	667	36	3	0	0	0	0	0	0	0	0	0	0	0	706
20-24	6184	2458	421	46	5	1	0	1	0	0	0	1	0	13	9130
25-29	6056	4672	1150	269	65	12	3	0	0	1	0	0	0	4	12232
30-34	1696	3101	861	264	99	32	6	2	1	2	1	0	0	1	6066
35-39	276	727	297	99	33	24	5	4	2	1	0	0	0	0	1468
40-44	45	48	47	22	9	4	3	1	1	1	0	0	0	1	182
45 & above	13	8	7	6	0	2	2	0	0	0	0	0	0	0	38
Age Not Stated	5754	320	122	52	16	10	6	2	0	0	0	0	0	61	6343
State Total	20692	11370	2908	758	227	85	25	10	4	5	1	1	0	80	36166
Urban Areas															
Below 15	0	0	0	0	0	0	0	0	0	0	0	0	0	0	0
15-19	1666	62	3	0	0	0	0	0	0	0	0	0	0	5	1736
20-24	13733	3708	533	52	4	0	0	0	0	0	0	0	0	6	18036
25-29	11213	5852	1500	322	48	10	2	0	0	0	0	0	0	3	18950
30-34	3532	3695	1155	317	97	17	5	1	0	0	0	0	0	1	8820
35-39	576	982	470	162	39	16	2	1	0	0	0	0	0	1	2249
40-44	75	67	52	23	9	3	1	2	0	0	0	0	0	0	232
45 & above	12	10	6	4	3	1	0	1	0	0	0	0	0	0	37
Age Not Stated	4608	99	39	7	4	0	1	0	0	0	0	0	0	4	4762
State Total	35415	14475	3758	887	204	47	11	5	0	0	0	0	0	20	54822
All Areas															
Below 15	1	0	0	0	0	0	0	0	0	0	0	0	0	0	1
15-19	2333	98	6	0	0	0	0	0	0	0	0	0	0	5	2442
20-24	19917	6166	954	98	9	1	0	1	0	0	0	1	0	19	27166
25-29	17269	10524	2650	591	113	22	5	0	0	1	0	0	0	7	31182
30-34	5228	6796	2016	581	196	49	11	3	1	2	1	0	0	2	14886
35-39	852	1709	767	261	72	40	7	5	2	1	0	0	0	1	3717
40-44	120	115	99	45	18	7	4	3	1	1	0	0	0	1	414
45 & above	25	18	13	10	3	3	2	1	0	0	0	0	0	0	75
Age Not Stated	10362	419	161	59	20	10	7	2	0	0	0	0	0	65	11105
State Total	56107	25845	6666	1645	431	132	36	15	4	5	1	1	0	100	90988

LIVE BIRTH BY BIRTH ORDER AND AGE OF MOTHER FOR TOWNS WITH POPULATION 1 LAKH AND ABOVE (B-8)

State Name:- Himachal Pradesh

From Date:- 01-01-2022

To Date:- 31-12-2022

Created On:- 25-04-2023 05:31:00 am

Age Of Mother	Birth Order														
	1	2	3	4	5	6	7	8	9	10	11	12	13 & Above	Not Stated	Total
Below 15	0	0	0	0	0	0	0	0	0	0	0	0	0	0	0
15-19	1666	62	3	0	0	0	0	0	0	0	0	0	0	5	1736
20-24	13733	3708	533	52	4	0	0	0	0	0	0	0	0	6	18036
25-29	11213	5852	1500	322	48	10	2	0	0	0	0	0	0	3	18950
30-34	3532	3695	1155	317	97	17	5	1	0	0	0	0	0	1	8820
35-39	576	982	470	162	39	16	2	1	0	0	0	0	0	1	2249
40-44	75	67	52	23	9	3	1	2	0	0	0	0	0	0	232
45 & above	12	10	6	4	3	1	0	1	0	0	0	0	0	0	37
Age Not Stated	4608	99	39	7	4	0	1	0	0	0	0	0	0	4	4762
State Total	35415	14475	3758	887	204	47	11	5	0	0	0	0	0	20	54822

LIVE BIRTHS BY AGE AND LEVEL OF EDUCATION OF THE MOTHER (RURAL & URBAN)(B-9)

State Name:- Himachal Pradesh							
From Date:- 01-01-2022							
To Date:- 31-12-2022							
Age Of Mother	Level of Education of the Mother						
	Illiterate	Below Primary	Primary but Below Metric	Metric but Below Graduate	Graduate & Above	Not Stated	Total
Rural Areas							
Below 15	0	0	1	0	0	0	1
15-19	38	10	268	372	6	12	706
20-24	323	111	1775	5342	1309	270	9130
25-29	337	99	1476	6160	3971	189	12232
30-34	155	49	686	2700	2393	83	6066
35-39	69	27	193	621	534	24	1468
40-44	20	2	38	64	52	6	182
45 & above	8	2	7	17	2	2	38
Age Not Stated	321	117	1283	2648	1326	648	6343
State Total	1271	417	5727	17924	9593	1234	36166
Urban Areas							
Below 15	0	0	0	0	0	0	0
15-19	93	42	487	1021	26	67	1736
20-24	750	290	3063	11488	2166	279	18036
25-29	593	152	1769	10694	5453	289	18950
30-34	265	57	761	4413	3210	114	8820
35-39	116	21	243	1030	809	30	2249
40-44	23	4	27	98	73	7	232
45 & above	9	1	8	10	8	1	37
Age Not Stated	24	7	143	2270	1114	1204	4762
State Total	1873	574	6501	31024	12859	1991	54822
All Areas							
Below 15	0	0	1	0	0	0	1
15-19	131	52	755	1393	32	79	2442
20-24	1073	401	4838	16830	3475	549	27166
25-29	930	251	3245	16854	9424	478	31182
30-34	420	106	1447	7113	5603	197	14886
35-39	185	48	436	1651	1343	54	3717
40-44	43	6	65	162	125	13	414
45 & above	17	3	15	27	10	3	75
Age Not Stated	345	124	1426	4918	2440	1852	11105
State Total	3144	991	12228	48948	22452	3225	90988

LIVE BIRTHS BY LEVEL OF EDUCATION OF THE FATHER AND BIRTH ORDER (RURAL & URBAN) (B-10)

State Name:- Himachal Pradesh

From Date:- 01-01-2022

To Date:- 31-12-2022

Created On:- 25-04-2023 05:35:13 am

Level of Education of Father	Live Birth Order														Total
	1	2	3	4	5	6	7	8	9	10	11	12	13 & Above	Not Stated	
Rural Areas															
Illiterate	414	185	173	91	24	15	2	0	2	2	0	1	0	6	915
Below Primary	151	69	62	20	13	7	0	1	1	0	0	0	0	0	324
Primary but Below Matric	2614	1464	792	279	106	38	15	4	1	2	0	0	0	19	5334
Matric but Below Graduate	11627	6831	1517	298	68	19	6	3	0	0	1	0	0	43	20413
Graduate & Above	5106	2632	264	37	5	2	0	0	0	0	0	0	0	9	8055
Not Stated	780	189	100	33	11	4	2	2	0	1	0	0	0	3	1125
State Total	20692	11370	2908	758	227	85	25	10	4	5	1	1	0	80	36166
Urban Areas															
Illiterate	589	429	280	102	30	12	1	3	0	0	0	0	0	0	1446
Below Primary	140	93	53	16	5	1	1	0	0	0	0	0	0	0	309
Primary but Below Matric	2954	1763	835	244	73	20	5	1	0	0	0	0	0	1	5896
Matric but Below Graduate	22704	8951	2096	472	77	12	3	1	0	0	0	0	0	12	34328
Graduate & Above	7278	3102	433	33	9	1	0	0	0	0	0	0	0	5	10861
Not Stated	1750	137	61	20	10	1	1	0	0	0	0	0	0	2	1982
State Total	35415	14475	3758	887	204	47	11	5	0	0	0	0	0	20	54822
All Areas															
Illiterate	1003	614	453	193	54	27	3	3	2	2	0	1	0	6	2361
Below Primary	291	162	115	36	18	8	1	1	1	0	0	0	0	0	633
Primary but Below Matric	5568	3227	1627	523	179	58	20	5	1	2	0	0	0	20	11230
Matric but Below Graduate	34331	15782	3613	770	145	31	9	4	0	0	1	0	0	55	54741
Graduate & Above	12384	5734	697	70	14	3	0	0	0	0	0	0	0	14	18916
Not Stated	2530	326	161	53	21	5	3	2	0	1	0	0	0	5	3107
State Total	56107	25845	6666	1645	431	132	36	15	4	5	1	1	0	100	90988

LIVE BIRTHS BY LEVEL OF EDUCATION OF THE MOTHER AND BIRTH ORDER (RURAL & URBAN) (B-11)

State Name:- Himachal Pradesh

From Date:- 01-01-2022

To Date:- 31-12-2022

Created On:- 25-04-2023 06:09:22 am

Level of Education of Mother	Live Birth Order														Total
	1	2	3	4	5	6	7	8	9	10	11	12	13 & Above	Not Stated	
Rural Areas															
Illiterate	544	283	242	114	40	25	10	2	2	3	0	1	0	5	1271
Below Primary	197	97	71	30	14	5	1	1	1	0	0	0	0	0	417
Primary but Below Matric	2811	1556	868	306	111	37	9	5	1	1	0	0	0	22	5727
Matric but Below Graduate	9963	6252	1357	251	46	13	3	0	0	0	1	0	0	38	17924
Graduate & Above	6348	2960	254	19	1	1	0	0	0	0	0	0	0	10	9593
Not Stated	829	222	116	38	15	4	2	2	0	1	0	0	0	5	1234
State Total	20692	11370	2908	758	227	85	25	10	4	5	1	1	0	80	36166
Urban Areas															
Illiterate	722	579	375	130	51	10	3	3	0	0	0	0	0	0	1873
Below Primary	315	147	72	30	6	3	1	0	0	0	0	0	0	0	574
Primary but Below Matric	3502	1790	841	270	67	23	4	2	0	0	0	0	0	2	6501
Matric but Below Graduate	20304	8233	2005	387	71	9	2	0	0	0	0	0	0	13	31024
Graduate & Above	8822	3579	405	43	5	1	0	0	0	0	0	0	0	4	12859
Not Stated	1750	147	60	27	4	1	1	0	0	0	0	0	0	1	1991
State Total	35415	14475	3758	887	204	47	11	5	0	0	0	0	0	20	54822
All Areas															
Illiterate	1266	862	617	244	91	35	13	5	2	3	0	1	0	5	3144
Below Primary	512	244	143	60	20	8	2	1	1	0	0	0	0	0	991
Primary but Below Matric	6313	3346	1709	576	178	60	13	7	1	1	0	0	0	24	12228
Matric but Below Graduate	30267	14485	3362	638	117	22	5	0	0	0	1	0	0	51	48948
Graduate & Above	15170	6539	659	62	6	2	0	0	0	0	0	0	0	14	22452
Not Stated	2579	369	176	65	19	5	3	2	0	1	0	0	0	6	3225
State Total	56107	25845	6666	1645	431	132	36	15	4	5	1	1	0	100	90988

LIVE BIRTH BY AGE OF MOTHER AND BIRTH ORDER FOR EACH LEVEL OF EDUCATION OF THE MOTHER (RURAL)(B-12)

State Name:- Himachal Pradesh															
From Date:- 01-01-2022															
To Date:- 31-12-2022															
														Created On:- 25-04-2023 06:13:20 am	
Age of Mother	Birth Order														Total
	1	2	3	4	5	6	7	8	9	10	11	12	13 & Above	Not Stated	
Illiterate															
Below 15	0	0	0	0	0	0	0	0	0	0	0	0	0	0	0
15-19	37	1	0	0	0	0	0	0	0	0	0	0	0	0	38
20-24	134	136	45	4	2	1	0	0	0	0	0	1	0	0	323
25-29	68	82	120	48	13	2	3	0	0	1	0	0	0	0	337
30-34	18	31	42	38	14	7	2	1	1	1	0	0	0	0	155
35-39	14	13	13	11	4	11	0	1	1	1	0	0	0	0	69
40-44	5	5	2	1	4	1	2	0	0	0	0	0	0	0	20
45 & above	2	1	1	2	0	0	2	0	0	0	0	0	0	0	8
Age Not Stated	266	14	19	10	3	3	1	0	0	0	0	0	0	5	321
Total	544	283	242	114	40	25	10	2	2	3	0	1	0	5	1271
Literate without formal education															
Below 15	0	0	0	0	0	0	0	0	0	0	0	0	0	0	0
15-19	0	0	0	0	0	0	0	0	0	0	0	0	0	0	0
20-24	6	7	2	1	0	0	0	0	0	0	0	0	0	0	16
25-29	4	1	4	0	0	0	0	0	0	0	0	0	0	0	9
30-34	1	1	3	2	2	0	0	0	0	0	0	0	0	0	9
35-39	0	0	1	2	1	0	1	0	0	0	0	0	0	0	5
40-44	0	0	0	0	0	0	0	0	0	0	0	0	0	0	0
45 & above	0	0	1	0	0	0	0	0	0	0	0	0	0	0	1
Age Not Stated	14	0	0	0	0	0	0	0	0	0	0	0	0	0	14
Total	25	9	11	5	3	0	1	0	0	0	0	0	0	0	54
Below Primary															
Below 15	0	0	0	0	0	0	0	0	0	0	0	0	0	0	0
15-19	7	3	0	0	0	0	0	0	0	0	0	0	0	0	10
20-24	45	34	15	1	0	0	0	0	0	0	0	0	0	0	95
25-29	15	33	33	6	2	1	0	0	0	0	0	0	0	0	90
30-34	7	10	6	8	6	2	0	1	0	0	0	0	0	0	40
35-39	1	6	5	7	2	1	0	0	0	0	0	0	0	0	22
40-44	0	0	0	1	0	0	0	0	1	0	0	0	0	0	2
45 & above	0	0	0	0	0	1	0	0	0	0	0	0	0	0	1
Age Not Stated	97	2	1	2	1	0	0	0	0	0	0	0	0	0	103
Total	172	88	60	25	11	5	0	1	1	0	0	0	0	0	363
Primary but below Matric															
Below 15	1	0	0	0	0	0	0	0	0	0	0	0	0	0	1
15-19	245	21	2	0	0	0	0	0	0	0	0	0	0	0	268
20-24	892	670	183	25	2	0	0	1	0	0	0	0	0	2	1775
25-29	379	523	401	126	38	8	0	0	0	0	0	0	0	1	1476
30-34	124	218	185	89	53	15	2	0	0	0	0	0	0	0	686
35-39	30	57	49	34	11	7	2	2	1	0	0	0	0	0	193
40-44	8	3	7	12	1	3	1	1	0	1	0	0	0	1	38
45 & above	2	1	1	3	0	0	0	0	0	0	0	0	0	0	7
Age Not Stated	1130	63	40	17	6	4	4	1	0	0	0	0	0	18	1283
Total	2811	1556	868	306	111	37	9	5	1	1	0	0	0	22	5727

Matric but below Graduate															
Below 15	0	0	0	0	0	0	0	0	0	0	0	0	0	0	0
15-19	362	9	1	0	0	0	0	0	0	0	0	0	0	0	372
20-24	3786	1407	128	13	1	0	0	0	0	0	0	0	0	7	5342
25-29	2668	2901	507	73	9	1	0	0	0	0	0	0	0	1	6160
30-34	637	1445	484	109	16	6	1	0	0	0	1	0	0	1	2700
35-39	100	297	167	39	12	4	2	0	0	0	0	0	0	0	621
40-44	16	17	23	4	4	0	0	0	0	0	0	0	0	0	64
45 & above	6	6	4	0	0	1	0	0	0	0	0	0	0	0	17
Age Not Stated	2388	170	43	13	4	1	0	0	0	0	0	0	0	29	2648
Total	9963	6252	1357	251	46	13	3	0	0	0	1	0	0	38	17924
Graduate & Above															
Below 15	0	0	0	0	0	0	0	0	0	0	0	0	0	0	0
15-19	6	0	0	0	0	0	0	0	0	0	0	0	0	0	6
20-24	1189	114	2	0	0	0	0	0	0	0	0	0	0	4	1309
25-29	2843	1072	51	3	0	0	0	0	0	0	0	0	0	2	3971
30-34	890	1366	127	9	1	0	0	0	0	0	0	0	0	0	2393
35-39	126	345	56	6	0	1	0	0	0	0	0	0	0	0	534
40-44	15	22	14	1	0	0	0	0	0	0	0	0	0	0	52
45 & above	2	0	0	0	0	0	0	0	0	0	0	0	0	0	2
Age Not Stated	1277	41	4	0	0	0	0	0	0	0	0	0	0	4	1326
Total	6348	2960	254	19	1	1	0	0	0	0	0	0	0	10	9593
Not Stated															
Below 15	0	0	0	0	0	0	0	0	0	0	0	0	0	0	0
15-19	10	2	0	0	0	0	0	0	0	0	0	0	0	0	12
20-24	132	90	46	2	0	0	0	0	0	0	0	0	0	0	270
25-29	79	60	34	13	3	0	0	0	0	0	0	0	0	0	189
30-34	19	30	14	9	7	2	1	0	0	1	0	0	0	0	83
35-39	5	9	6	0	3	0	0	1	0	0	0	0	0	0	24
40-44	1	1	1	3	0	0	0	0	0	0	0	0	0	0	6
45 & above	1	0	0	1	0	0	0	0	0	0	0	0	0	0	2
Age Not Stated	582	30	15	10	2	2	1	1	0	0	0	0	0	5	648
Total	829	222	116	38	15	4	2	2	0	1	0	0	0	5	1234
All Education Levels															
Below 15	1	0	0	0	0	0	0	0	0	0	0	0	0	0	1
15-19	667	36	3	0	0	0	0	0	0	0	0	0	0	0	706
20-24	6184	2458	421	46	5	1	0	1	0	0	0	1	0	13	9130
25-29	6056	4672	1150	269	65	12	3	0	0	1	0	0	0	4	12232
30-34	1696	3101	861	264	99	32	6	2	1	2	1	0	0	1	6066
35-39	276	727	297	99	33	24	5	4	2	1	0	0	0	0	1468
40-44	45	48	47	22	9	4	3	1	1	1	0	0	0	1	182
45 & above	13	8	7	6	0	2	2	0	0	0	0	0	0	0	38
Age Not Stated	5754	320	122	52	16	10	6	2	0	0	0	0	0	61	6343
Total	20692	11370	2908	758	227	85	25	10	4	5	1	1	0	80	36166

LIVE BIRTH BY AGE OF MOTHER AND BIRTH ORDER FOR EACH LEVEL OF EDUCATION OF THE MOTHER (URBAN) (B-13)

State Name:- Himachal Pradesh															
From Date:- 01-01-2022															
To Date:- 31-12-2022															
Created On:- 25-04-2023 06:18:33 am															
Age and Level of Education of Mother	Birth Order														Total
	1	2	3	4	5	6	7	8	9	10	11	12	13 & Above	Not Stated	
Illiterate															
Below 15	0	0	0	0	0	0	0	0	0	0	0	0	0	0	0
15-19	85	8	0	0	0	0	0	0	0	0	0	0	0	0	93
20-24	383	274	86	7	0	0	0	0	0	0	0	0	0	0	750
25-29	154	199	169	55	15	1	0	0	0	0	0	0	0	0	593
30-34	64	65	75	34	21	4	2	0	0	0	0	0	0	0	265
35-39	19	28	32	24	9	3	1	0	0	0	0	0	0	0	116
40-44	3	2	5	6	4	1	0	2	0	0	0	0	0	0	23
45 & above	0	0	4	2	1	1	0	1	0	0	0	0	0	0	9
Age Not Stated	14	3	4	2	1	0	0	0	0	0	0	0	0	0	24
Total	722	579	375	130	51	10	3	3	0	0	0	0	0	0	1873
Literate without formal education															
Below 15	0	0	0	0	0	0	0	0	0	0	0	0	0	0	0
15-19	3	0	1	0	0	0	0	0	0	0	0	0	0	0	4
20-24	13	3	3	0	0	0	0	0	0	0	0	0	0	0	19
25-29	3	3	1	3	0	0	0	0	0	0	0	0	0	0	10
30-34	0	1	0	0	1	0	0	0	0	0	0	0	0	0	2
35-39	0	0	1	0	0	0	0	0	0	0	0	0	0	0	1
40-44	0	0	0	0	0	0	0	0	0	0	0	0	0	0	0
45 & above	0	0	0	0	0	0	0	0	0	0	0	0	0	0	0
Age Not Stated	3	0	0	0	0	0	0	0	0	0	0	0	0	0	3
Total	22	7	6	3	1	0	0	0	0	0	0	0	0	0	39
Below Primary															
Below 15	0	0	0	0	0	0	0	0	0	0	0	0	0	0	0
15-19	34	3	1	0	0	0	0	0	0	0	0	0	0	0	38
20-24	183	67	16	4	1	0	0	0	0	0	0	0	0	0	271
25-29	51	45	30	13	2	1	0	0	0	0	0	0	0	0	142
30-34	12	20	15	4	2	1	1	0	0	0	0	0	0	0	55
35-39	6	4	4	5	0	1	0	0	0	0	0	0	0	0	20
40-44	3	1	0	0	0	0	0	0	0	0	0	0	0	0	4
45 & above	0	0	0	1	0	0	0	0	0	0	0	0	0	0	1
Age Not Stated	4	0	0	0	0	0	0	0	0	0	0	0	0	0	4
Total	293	140	66	27	5	3	1	0	0	0	0	0	0	0	535
Primary but below Matric															
Below 15	0	0	0	0	0	0	0	0	0	0	0	0	0	0	0
15-19	462	24	0	0	0	0	0	0	0	0	0	0	0	1	487
20-24	2025	845	175	16	1	0	0	0	0	0	0	0	0	1	3063
25-29	633	626	383	103	16	6	2	0	0	0	0	0	0	0	1769
30-34	203	206	207	103	33	7	1	1	0	0	0	0	0	0	761
35-39	47	69	61	42	14	8	1	1	0	0	0	0	0	0	243
40-44	8	6	6	3	2	2	0	0	0	0	0	0	0	0	27
45 & above	3	4	0	0	1	0	0	0	0	0	0	0	0	0	8
Age Not Stated	121	10	9	3	0	0	0	0	0	0	0	0	0	0	143
Total	3502	1790	841	270	67	23	4	2	0	0	0	0	0	2	6501

Matric but below Graduate															
Below 15	0	0	0	0	0	0	0	0	0	0	0	0	0	0	0
15-19	991	26	0	0	0	0	0	0	0	0	0	0	0	4	1021
20-24	8932	2298	230	21	2	0	0	0	0	0	0	0	0	5	11488
25-29	6149	3590	808	130	13	2	0	0	0	0	0	0	0	2	10694
30-34	1741	1813	665	151	38	3	1	0	0	0	0	0	0	1	4413
35-39	269	420	251	73	13	4	0	0	0	0	0	0	0	0	1030
40-44	34	25	26	10	2	0	1	0	0	0	0	0	0	0	98
45 & above	5	2	2	0	1	0	0	0	0	0	0	0	0	0	10
Age Not Stated	2183	59	23	2	2	0	0	0	0	0	0	0	0	1	2270
Total	20304	8233	2005	387	71	9	2	0	0	0	0	0	0	13	31024
Graduate & Above															
Below 15	0	0	0	0	0	0	0	0	0	0	0	0	0	0	0
15-19	26	0	0	0	0	0	0	0	0	0	0	0	0	0	26
20-24	1988	165	12	1	0	0	0	0	0	0	0	0	0	0	2166
25-29	4030	1335	82	5	0	0	0	0	0	0	0	0	0	1	5453
30-34	1445	1565	180	17	2	1	0	0	0	0	0	0	0	0	3210
35-39	225	451	115	16	1	0	0	0	0	0	0	0	0	1	809
40-44	22	32	14	4	1	0	0	0	0	0	0	0	0	0	73
45 & above	4	4	0	0	0	0	0	0	0	0	0	0	0	0	8
Age Not Stated	1082	27	2	0	1	0	0	0	0	0	0	0	0	2	1114
Total	8822	3579	405	43	5	1	0	0	0	0	0	0	0	4	12859
Not Stated															
Below 15	0	0	0	0	0	0	0	0	0	0	0	0	0	0	0
15-19	65	1	1	0	0	0	0	0	0	0	0	0	0	0	67
20-24	209	56	11	3	0	0	0	0	0	0	0	0	0	0	279
25-29	193	54	27	13	2	0	0	0	0	0	0	0	0	0	289
30-34	67	25	13	8	0	1	0	0	0	0	0	0	0	0	114
35-39	10	10	6	2	2	0	0	0	0	0	0	0	0	0	30
40-44	5	1	1	0	0	0	0	0	0	0	0	0	0	0	7
45 & above	0	0	0	1	0	0	0	0	0	0	0	0	0	0	1
Age Not Stated	1201	0	1	0	0	0	1	0	0	0	0	0	0	1	1204
Total	1750	147	60	27	4	1	1	0	0	0	0	0	0	1	1991
All Education Levels															
Below 15	0	0	0	0	0	0	0	0	0	0	0	0	0	0	0
15-19	1666	62	3	0	0	0	0	0	0	0	0	0	0	5	1736
20-24	13733	3708	533	52	4	0	0	0	0	0	0	0	0	6	18036
25-29	11213	5852	1500	322	48	10	2	0	0	0	0	0	0	3	18950
30-34	3532	3695	1155	317	97	17	5	1	0	0	0	0	0	1	8820
35-39	576	982	470	162	39	16	2	1	0	0	0	0	0	1	2249
40-44	75	67	52	23	9	3	1	2	0	0	0	0	0	0	232
45 & above	12	10	6	4	3	1	0	1	0	0	0	0	0	0	37
Age Not Stated	4608	99	39	7	4	0	1	0	0	0	0	0	0	4	4762
Total	35415	14475	3758	887	204	47	11	5	0	0	0	0	0	20	54822

Buddhist															
Below 15	0	0	0	0	0	0	0	0	0	0	0	0	0	0	0
15-19	0	0	0	0	0	0	0	0	0	0	0	0	0	0	0
20-24	11	3	0	0	0	0	0	0	0	0	0	0	0	0	14
25-29	10	9	2	1	0	0	0	0	0	0	0	0	0	0	22
30-34	7	10	5	1	0	0	0	0	0	0	0	0	0	0	23
35-39	2	6	3	0	1	0	0	0	0	0	0	0	0	0	12
40-44	0	1	0	1	0	0	0	0	0	0	0	0	0	0	2
45 & above	0	0	0	0	0	0	0	0	0	0	0	0	0	0	0
Age Not Stated	22	1	0	0	0	0	0	0	0	0	0	0	0	0	23
Total	52	30	10	3	1	0	0	0	0	0	0	0	0	0	96
Jain															
Below 15	0	0	0	0	0	0	0	0	0	0	0	0	0	0	0
15-19	0	0	0	0	0	0	0	0	0	0	0	0	0	0	0
20-24	0	1	0	0	0	0	0	0	0	0	0	0	0	0	1
25-29	1	0	0	0	0	0	0	0	0	0	0	0	0	0	1
30-34	0	0	0	0	0	0	0	0	0	0	0	0	0	0	0
35-39	0	0	0	0	0	0	0	0	0	0	0	0	0	0	0
40-44	0	0	0	0	0	0	0	0	0	0	0	0	0	0	0
45 & above	0	0	0	0	0	0	0	0	0	0	0	0	0	0	0
Age Not Stated	1	0	0	0	0	0	0	0	0	0	0	0	0	0	1
Total	2	1	0	0	0	0	0	0	0	0	0	0	0	0	3
others															
Below 15	0	0	0	0	0	0	0	0	0	0	0	0	0	0	0
15-19	0	0	0	0	0	0	0	0	0	0	0	0	0	0	0
20-24	5	0	0	1	0	0	0	0	0	0	0	0	0	0	6
25-29	4	2	3	0	0	0	0	0	0	1	0	0	0	0	10
30-34	0	1	0	0	1	0	0	0	0	0	0	0	0	0	2
35-39	0	0	0	0	0	0	0	0	0	0	0	0	0	0	0
40-44	0	1	0	0	0	0	0	0	0	0	0	0	0	0	1
45 & above	0	0	1	1	0	0	0	0	0	0	0	0	0	0	2
Age Not Stated	13	2	2	0	0	0	0	0	0	0	0	0	0	0	17
Total	22	6	6	2	1	0	0	0	0	1	0	0	0	0	38
No religion															
Below 15	0	0	0	0	0	0	0	0	0	0	0	0	0	0	0
15-19	0	0	0	0	0	0	0	0	0	0	0	0	0	0	0
20-24	1	0	0	0	0	0	0	0	0	0	0	0	0	0	1
25-29	0	0	0	0	0	0	0	0	0	0	0	0	0	0	0
30-34	0	0	0	0	0	0	0	0	0	0	0	0	0	0	0
35-39	0	0	0	0	0	0	0	0	0	0	0	0	0	0	0
40-44	0	0	0	0	0	0	0	0	0	0	0	0	0	0	0
45 & above	0	0	0	0	0	0	0	0	0	0	0	0	0	0	0
Age Not Stated	0	0	0	0	0	0	0	0	0	0	0	0	0	0	0
Total	1	0	0	0	0	0	0	0	0	0	0	0	0	0	1
All Religions															
Below 15	1	0	0	0	0	0	0	0	0	0	0	0	0	0	1
15-19	667	36	3	0	0	0	0	0	0	0	0	0	0	0	706
20-24	6184	2458	421	46	5	1	0	1	0	0	0	1	0	13	9130
25-29	6056	4672	1150	269	65	12	3	0	0	1	0	0	0	4	12232
30-34	1696	3101	861	264	99	32	6	2	1	2	1	0	0	1	6066
35-39	276	727	297	99	33	24	5	4	2	1	0	0	0	0	1468
40-44	45	48	47	22	9	4	3	1	1	1	0	0	0	1	182
45 & above	13	8	7	6	0	2	2	0	0	0	0	0	0	0	38
Age Not Stated	5754	320	122	52	16	10	6	2	0	0	0	0	0	61	6343
Total	20692	11370	2908	758	227	85	25	10	4	5	1	1	0	80	36166

Buddhist															
Below 15	0	0	0	0	0	0	0	0	0	0	0	0	0	0	0
15-19	1	0	0	0	0	0	0	0	0	0	0	0	0	0	1
20-24	40	3	0	1	0	0	0	0	0	0	0	0	0	0	44
25-29	34	16	6	3	0	0	0	0	0	0	0	0	0	0	59
30-34	36	24	6	1	0	0	0	0	0	0	0	0	0	0	67
35-39	6	5	4	0	0	0	0	0	0	0	0	0	0	0	15
40-44	2	0	1	1	0	0	0	0	0	0	0	0	0	0	4
45 & above	0	0	0	0	0	0	0	0	0	0	0	0	0	0	0
Age Not Stated	1	0	0	0	0	0	0	0	0	0	0	0	0	0	1
Total	120	48	17	6	0	0	0	0	0	0	0	0	0	0	191
Jain															
Below 15	0	0	0	0	0	0	0	0	0	0	0	0	0	0	0
15-19	0	0	0	0	0	0	0	0	0	0	0	0	0	0	0
20-24	1	0	0	0	0	0	0	0	0	0	0	0	0	0	1
25-29	2	0	0	0	0	0	0	0	0	0	0	0	0	0	2
30-34	1	0	0	0	0	0	0	0	0	0	0	0	0	0	1
35-39	0	0	0	0	0	0	0	0	0	0	0	0	0	0	0
40-44	0	0	0	0	0	0	0	0	0	0	0	0	0	0	0
45 & above	0	0	0	0	0	0	0	0	0	0	0	0	0	0	0
Age Not Stated	1	0	0	0	0	0	0	0	0	0	0	0	0	0	1
Total	5	0	0	0	0	0	0	0	0	0	0	0	0	0	5
others															
Below 15	0	0	0	0	0	0	0	0	0	0	0	0	0	0	0
15-19	0	0	0	0	0	0	0	0	0	0	0	0	0	0	0
20-24	0	3	0	1	0	0	0	0	0	0	0	0	0	0	4
25-29	3	0	2	0	0	0	0	0	0	0	0	0	0	0	5
30-34	0	0	1	0	0	0	0	0	0	0	0	0	0	0	1
35-39	0	0	0	0	0	0	0	0	0	0	0	0	0	0	0
40-44	0	0	0	1	0	0	0	0	0	0	0	0	0	0	1
45 & above	0	0	0	0	0	0	0	0	0	0	0	0	0	0	0
Age Not Stated	0	0	0	0	0	0	0	0	0	0	0	0	0	0	0
Total	3	3	3	2	0	0	0	0	0	0	0	0	0	0	11
No religion															
Below 15	0	0	0	0	0	0	0	0	0	0	0	0	0	0	0
15-19	0	0	0	0	0	0	0	0	0	0	0	0	0	0	0
20-24	0	0	0	0	0	0	0	0	0	0	0	0	0	0	0
25-29	0	0	0	0	0	0	0	0	0	0	0	0	0	0	0
30-34	0	0	0	0	0	0	0	0	0	0	0	0	0	0	0
35-39	0	0	0	0	0	0	0	0	0	0	0	0	0	0	0
40-44	0	0	0	0	0	0	0	0	0	0	0	0	0	0	0
45 & above	0	0	0	0	0	0	0	0	0	0	0	0	0	0	0
Age Not Stated	0	0	0	0	0	0	0	0	0	0	0	0	0	0	0
Total	0	0	0	0	0	0	0	0	0	0	0	0	0	0	0
All Religions															
Below 15	0	0	0	0	0	0	0	0	0	0	0	0	0	0	0
15-19	1666	62	3	0	0	0	0	0	0	0	0	0	0	5	1736
20-24	13733	3708	533	52	4	0	0	0	0	0	0	0	0	6	18036
25-29	11213	5852	1500	322	48	10	2	0	0	0	0	0	0	3	18950
30-34	3532	3695	1155	317	97	17	5	1	0	0	0	0	0	1	8820
35-39	576	982	470	162	39	16	2	1	0	0	0	0	0	1	2249
40-44	75	67	52	23	9	3	1	2	0	0	0	0	0	0	232
45 & above	12	10	6	4	3	1	0	1	0	0	0	0	0	0	37
Age Not Stated	4608	99	39	7	4	0	1	0	0	0	0	0	0	4	4762
Total	35415	14475	3758	887	204	47	11	5	0	0	0	0	0	20	54822

LIVE BIRTH BY OCCUPATION OF THE FATHER AND BIRTH ORDER (RURAL & URBAN) (B-16)

State Name:- Himachal Pradesh															
From Date:- 01-01-2022															
To Date:- 31-12-2022															
Created On:- 25-04-2023 04:05:15 pm															
Occupation of Father	Birth Order														Total
	1	2	3	4	5	6	7	8	9	10	11	12	13 & Above	Not Stated	
Rural Areas															
Legislators, Senior official and Manager	29	12	2	0	0	1	0	0	0	0	0	0	0	1	45
Professional	916	457	102	20	9	6	4	0	0	0	0	0	0	4	1518
TechniciansAssocProf	125	32	8	2	0	1	0	0	0	0	0	0	0	0	168
Clerk	457	273	44	7	1	0	0	0	0	0	0	0	0	1	783
ServiceWorker	3344	1975	333	68	12	1	0	0	0	0	0	0	0	11	5744
Skilled Agricultural and Fishery Workers	1088	784	344	117	41	14	3	2	2	0	0	0	0	4	2399
Craft and Related Trade Workers	28	14	11	6	2	1	1	1	0	0	0	0	0	0	64
Plant and Machine Operator and Assemblers	52	11	5	0	0	0	0	0	0	0	0	0	0	0	68
Elementary Occupation	469	283	131	63	27	4	2	0	0	0	0	0	0	0	979
Workers not Classified Elsewhere	6692	4440	1004	212	58	20	4	1	0	0	0	0	0	14	12445
Unemployed	1923	638	289	102	26	7	4	2	0	2	0	0	0	12	3005
Housewife	895	290	138	46	19	15	3	2	0	0	0	0	0	9	1417
Not Stated	4674	2161	497	115	32	15	4	2	2	3	1	1	0	24	7531
Total	20692	11370	2908	758	227	85	25	10	4	5	1	1	0	80	36166
Urban Areas															
Legislators, Senior official and Manager	457	112	23	8	2	0	0	0	0	0	0	0	0	0	602
Professional	5249	1303	236	32	6	0	0	0	0	0	0	0	0	0	6826
TechniciansAssocProf	0	64	18	4	0	0	0	0	0	0	0	0	0	0	86
Clerk	530	329	47	2	2	0	0	0	0	0	0	0	0	0	910
ServiceWorker	2762	1192	243	45	13	3	0	0	0	0	0	0	0	1	4259
Skilled Agricultural and Fishery Workers	4559	1280	414	119	40	12	3	2	0	0	0	0	0	0	6429
Craft and Related Trade Workers	284	234	52	11	3	1	0	0	0	0	0	0	0	0	585
Plant and Machine Operator and Assemblers	277	51	13	1	0	0	0	0	0	0	0	0	0	0	342
Elementary Occupation	869	617	331	127	23	3	0	0	0	0	0	0	0	0	1970
Workers not Classified Elsewhere	12449	7244	1918	427	99	22	5	3	0	0	0	0	0	14	22181
Unemployed	1207	446	96	36	3	1	1	0	0	0	0	0	0	1	1791
Housewife	308	98	26	9	0	1	0	0	0	0	0	0	0	0	442
Not Stated	6462	1507	341	66	13	4	2	0	0	0	0	0	0	4	8399
Total	35413	14477	3758	887	204	47	11	5	0	0	0	0	0	20	54822
All Areas															
Legislators, Senior official and Manager	486	124	25	8	2	1	0	0	0	0	0	0	0	1	647
Professional	6014	1760	338	52	15	6	4	0	0	0	0	0	0	4	8193
TechniciansAssocProf	276	96	26	6	0	1	0	0	0	0	0	0	0	0	405
Clerk	987	602	91	9	3	0	0	0	0	0	0	0	0	1	1693
ServiceWorker	6106	3167	576	113	25	4	0	0	0	0	0	0	0	12	10003
Skilled Agricultural and Fishery Workers	5647	2064	758	236	81	26	6	4	2	0	0	0	0	4	8828
Craft and Related Trade Workers	312	248	63	17	5	2	1	1	0	0	0	0	0	0	649
Plant and Machine Operator and Assemblers	329	62	18	1	0	0	0	0	0	0	0	0	0	0	410
Elementary Occupation	1338	900	462	190	50	7	2	0	0	0	0	0	0	0	2949
Workers not Classified Elsewhere	19141	11684	2922	639	157	42	9	4	0	0	0	0	0	28	34626
Unemployed	3130	1084	385	138	36	1	5	2	0	2	0	0	0	13	4796
Housewife	0	0	0	0	0	0	0	0	0	0	0	0	0	0	0
Not Stated	11136	3668	838	181	45	19	6	2	2	3	1	1	0	28	15930
Total	56105	25847	6666	1645	431	132	36	15	4	5	1	1	0	100	90988

LIVE BIRTH BY OCCUPATION OF THE MOTHER AND BIRTH ORDER (RURAL & URBAN) (B-17)

State Name:- Himachal Pradesh															
From Date:- 01-01-2022															
To Date:- 31-12-2022															
Created On:- 25-04-2023 04:06:45 pm															
Occupation of Mother	Birth Order														Total
	1	2	3	4	5	6	7	8	9	10	11	12	13 & Above	Not Stated	
Rural Areas															
Legislators, Senior official and Manager	23	6	2	0	1	0	0	0	0	0	0	0	0	0	32
Professional	148	59	9	2	0	1	0	0	0	0	0	0	0	1	220
TechniciansAssocProf	9	1	1	0	0	0	0	0	0	0	0	0	0	0	11
Clerk	63	57	3	0	0	0	0	0	0	0	0	0	0	0	123
ServiceWorker	203	96	10	3	1	0	0	0	0	0	0	0	0	0	313
Skilled Agricultural and Fishery Workers	153	68	30	11	3	0	0	0	0	0	0	0	0	1	266
Craft and Related Trade Workers	5	9	3	2	1	1	0	0	0	0	0	0	0	0	21
Plant and Machine Operator and Assemblers	4	2	0	0	0	0	0	0	0	0	0	0	0	0	6
Elementary Occupation	79	32	18	9	3	0	1	0	0	0	0	0	0	0	142
Workers not Classified Elsewhere	577	280	71	21	9	1	1	0	0	0	0	0	0	3	963
Unemployed	617	135	79	23	14	5	2	0	0	0	0	0	0	6	881
Housewife	16857	9876	2460	631	182	69	19	9	3	3	0	1	0	53	30163
Not Stated	1954	749	222	56	13	8	2	1	1	2	1	0	0	16	3025
Total	20692	11370	2908	758	227	85	25	10	4	5	1	1	0	80	36166
Urban Areas															
Legislators, Senior official and Manager	516	93	23	9	0	1	0	0	0	0	0	0	0	0	642
Professional	514	207	26	1	0	0	0	0	0	0	0	0	0	0	748
TechniciansAssocProf	0	9	0	0	0	0	0	0	0	0	0	0	0	0	9
Clerk	71	51	4	0	0	0	0	0	0	0	0	0	0	0	126
ServiceWorker	347	140	18	3	2	0	0	0	0	0	0	0	0	0	510
Skilled Agricultural and Fishery Workers	1428	33	6	4	0	0	0	0	0	0	0	0	0	0	1471
Craft and Related Trade Workers	83	33	24	5	3	1	0	0	0	0	0	0	0	0	149
Plant and Machine Operator and Assemblers	101	18	4	1	0	0	0	0	0	0	0	0	0	0	124
Elementary Occupation	337	98	26	9	1	0	0	0	0	0	0	0	0	1	472
Workers not Classified Elsewhere	2097	912	250	46	15	5	0	0	0	0	0	0	0	2	3327
Unemployed	433	81	11	7	0	2	0	0	0	0	0	0	0	0	534
Housewife	27753	12616	3323	789	181	38	11	5	0	0	0	0	0	16	44732
Not Stated	1733	186	43	13	2	0	0	0	0	0	0	0	0	1	1978
Total	35413	14477	3758	887	204	47	11	5	0	0	0	0	0	20	54822
All Areas															
Legislators, Senior official and Manager	539	99	25	9	1	1	0	0	0	0	0	0	0	0	674
Professional	662	266	35	3	0	1	0	0	0	0	0	0	0	1	968
TechniciansAssocProf	9	10	1	0	0	0	0	0	0	0	0	0	0	0	20
Clerk	134	108	7	0	0	0	0	0	0	0	0	0	0	0	249
ServiceWorker	550	236	28	6	3	0	0	0	0	0	0	0	0	0	823
Skilled Agricultural and Fishery Workers	1581	101	36	15	3	0	0	0	0	0	0	0	0	1	1737
Craft and Related Trade Workers	88	42	27	7	4	2	0	0	0	0	0	0	0	0	170
Plant and Machine Operator and Assemblers	105	20	4	1	0	0	0	0	0	0	0	0	0	0	130
Elementary Occupation	416	130	44	18	4	0	1	0	0	0	0	0	0	1	614
Workers not Classified Elsewhere	2674	1192	321	67	24	6	1	0	0	0	0	0	0	5	4290
Unemployed	1050	216	90	30	19	2	2	0	0	0	0	0	0	6	1415
Housewife	44610	22492	5783	1420	363	107	30	14	3	3	0	1	0	69	74895
Not Stated	3687	935	265	69	15	8	2	1	1	2	1	0	0	17	5003
Total	56105	25847	6666	1645	431	132	36	15	4	5	1	1	0	100	90988

LIVE BIRTH BY DURATION OF MARRIAGE OF THE MOTHER AND BIRTH ORDER (RURAL & URBAN) (B-18)

State Name:- Himachal Pradesh															
From Date:- 01-01-2022															
To Date:- 31-12-2022															
Created On:- 25-04-2023 04:09:48 pm															
Duration of Marriage (in Years)	Birth Order														Total
	1	2	3	4	5	6	7	8	9	10	11	12	13 & Above	Not Stated	
Rural Areas															
0-4	13284	4297	327	23	1	0	0	1	0	0	0	1	0	16	17950
5-9	1210	5364	1569	307	71	9	4	0	0	0	1	0	0	1	8536
10-14	208	915	671	274	96	33	4	1	1	2	0	0	0	1	2206
15-19	46	82	125	60	31	27	6	1	1	2	0	0	0	0	381
20-24	11	10	14	12	11	3	3	4	2	1	0	0	0	1	72
25-29	1	7	3	3	0	2	2	0	0	0	0	0	0	0	18
30 & Above	2	0	1	2	0	0	0	0	0	0	0	0	0	0	5
Not Stated	5930	695	198	77	17	11	6	3	0	0	0	0	0	61	6998
Total	20692	11370	2908	758	227	85	25	10	4	5	1	1	0	80	36166
Urban Areas															
0-4	26477	5480	315	25	1	0	0	0	0	0	0	0	0	14	32312
5-9	2743	6863	1833	278	36	7	1	0	0	0	0	0	0	0	11761
10-14	490	1171	1008	318	97	17	6	0	0	0	0	0	0	1	3108
15-19	81	159	190	101	28	14	1	2	0	0	0	0	0	0	576
20-24	21	13	17	17	13	4	1	2	0	0	0	0	0	0	88
25-29	4	2	4	2	2	1	0	1	0	0	0	0	0	0	16
30 & Above	1	1	0	1	0	0	0	0	0	0	0	0	0	0	3
Not Stated	5595	789	391	145	27	4	2	0	0	0	0	0	0	5	6958
Total	35412	14478	3758	887	204	47	11	5	0	0	0	0	0	20	54822
All Areas															
0-4	39761	9777	642	48	2	0	0	1	0	0	0	1	0	30	50262
5-9	3953	12227	3402	585	107	16	5	0	0	0	1	0	0	1	20297
10-14	698	2086	1679	592	193	50	10	1	1	2	0	0	0	2	5314
15-19	127	241	315	161	59	41	7	3	1	2	0	0	0	0	957
20-24	32	23	31	29	24	7	4	6	2	1	0	0	0	1	160
25-29	5	9	7	5	2	3	2	1	0	0	0	0	0	0	34
30 & Above	3	1	1	3	0	0	0	0	0	0	0	0	0	0	8
Not Stated	11525	1484	589	222	44	15	8	3	0	0	0	0	0	66	13956
Total	56104	25848	6666	1645	431	132	36	15	4	5	1	1	0	100	90988

LIVE BIRTH BY DURATION OF MARRIAGE AND AGE OF MOTHER (RURAL & URBAN) (B-19)

State Name:- Himachal Pradesh										
From Date:- 01-01-2022										
To Date:- 31-12-2022								Created On:- 25-04-2023 04:16:42 pm		
Duration of Marriage (in Years)	Age of Mother									Total
	Below 15	15-19	20-24	25-29	30-34	35-39	40-44	45 & Above	Not Stated	
Rural Areas										
0-4	0	665	8116	7264	1705	175	22	3	0	17950
5-9	0	0	835	4566	2747	374	14	0	0	8536
10-14	0	0	2	243	1343	577	35	6	0	2206
15-19	0	0	0	0	56	265	58	2	0	381
20-24	0	0	0	0	1	22	44	5	0	72
25-29	0	0	0	0	0	0	2	16	0	18
30 & Above	0	0	0	0	0	0	0	5	0	5
Not Stated	1	41	177	159	214	55	7	1	6343	6998
Total	1	706	9130	12232	6066	1468	182	38	6343	36166
Urban Areas										
0-4	0	1640	15684	11548	3053	354	31	2	0	32312
5-9	0	2	1404	6185	3529	611	26	4	0	11761
10-14	0	0	2	439	1814	800	51	2	0	3108
15-19	0	0	0	2	122	381	67	4	0	576
20-24	0	0	0	0	2	28	49	9	0	88
25-29	0	0	0	0	0	2	1	13	0	16
30 & Above	0	0	0	0	0	0	0	3	0	3
Not Stated	0	94	946	775	301	73	7	0	4762	6958
Total	0	1736	18036	18949	8821	2249	232	37	4762	54822
All Areas										
0-4	0	2305	23800	18812	4758	529	53	5	0	50262
5-9	0	2	2239	10751	6276	985	40	4	0	20297
10-14	0	0	4	682	3157	1377	86	8	0	5314
15-19	0	0	0	2	178	646	125	6	0	957
20-24	0	0	0	0	3	50	93	14	0	160
25-29	0	0	0	0	0	2	3	29	0	34
30 & Above	0	0	0	0	0	0	0	8	0	8
Not Stated	1	135	1123	934	515	128	14	1	11105	13956
Total	1	2442	27166	31181	14887	3717	414	75	11105	90988

LIVE BIRTH BY DURATION OF PREGNANCY AND BIRTH WEIGHT (RURAL & URBAN) (B-20)

State Name:- Himachal Pradesh																						
From Date:- 01-01-2022																						
To Date:- 31-12-2022																						Created On:- 25-04-2023 11:53:55 am
Duration of Pregnancy	Birth Weight (in)																					
	Less than 1.500			1.500 - 2.000			2.000 - 3.000			3.000 - 4.000			4.000+			Not Stated			Total			
	Rural	Urban	Total	Rural	Urban	Total	Rural	Urban	Total	Rural	Urban	Total	Rural	Urban	Total	Rural	Urban	Total	Rural	Urban	Total	
less32	77	136	213	51	71	122	49	66	115	63	30	93	4	2	6	0	0	0	244	305	549	
32-36	87	121	208	437	516	953	2880	3437	6317	1861	943	2804	34	14	48	0	0	0	5299	5031	10330	
37-39	25	75	100	284	374	658	11221	19690	30911	7800	16195	23995	132	269	401	0	0	0	19462	36603	56065	
equal40	1	3	4	7	29	36	1730	3003	4733	1913	3833	5746	47	113	160	0	0	0	3698	6981	10679	
41Above	1	1	2	1	6	7	207	350	557	285	498	783	11	20	31	0	0	0	505	875	1380	
notStat	105	111	216	102	149	251	2814	2878	5692	3780	1858	5638	157	31	188	0	0	0	6958	5027	11985	
StateTotal	296	447	743	882	1145	2027	18901	29424	48325	15702	23357	39059	385	449	834	0	0	0	36166	54822	90988	

Live Birth by Method of Delivery and Age of Mother (Rural & Urban) (B-23)

State Name:- Himachal Pradesh										
From Date:- 01-01-2022										
To Date:- 31-12-2022										
Created On:- 25-04-2023 11:57:47 am										
Method of Delivery	Age of Mother									
	Below 15	15 - 19	20 - 24	25 - 29	30 - 34	35 - 39	40 - 44	45 & Above	Not Stated	Total
Rural Areas										
Normal	0	616	7314	8760	3913	932	118	28	4155	25836
Caesarean	1	76	1613	3174	2026	508	60	9	589	8056
Forceps/Vacuum	0	2	65	107	46	7	1	0	14	242
Not Stated	0	12	138	191	81	21	3	1	1585	2032
State Total	1	706	9130	12232	6066	1468	182	38	6343	36166
Urban Areas										
Normal	0	1501	14581	13486	5713	1372	121	17	3489	40280
Caesarean	0	211	3154	5106	2938	832	107	19	680	13047
Forceps/Vacuum	0	18	232	286	129	32	3	0	7	707
Not Stated	0	6	69	71	41	13	1	1	586	788
State Total	0	1736	18036	18949	8821	2249	232	37	4762	54822
All Areas										
Normal	0	2117	21895	22246	9626	2304	239	45	7644	66116
Caesarean	1	287	4767	8280	4964	1340	167	28	1269	21103
Forceps/Vacuum	0	20	297	393	175	39	4	0	21	949
Not Stated	0	18	207	262	122	34	4	2	2171	2820
State Total	1	2442	27166	31181	14887	3717	414	75	11105	90988

Death Tables

DEATHS BY PLACE OF OCCURRENCE, DISTRICTS (RURAL & URBAN) AND TOWNS WITH POPULATION ONE LAKH AND ABOVE (D-1)

State Name: -

From Date: - 01-01-2022

To Date: - 31-12-2022

Created on: - 26-04-2023 10:50:12 am

Sl. No.	District	Rural/	Deaths by			Place of		Place of
			Male	Female	Total	Within the	Outside the	
1	Bilaspur	Rural	1336	1035	2372	2346	19	7
		Urban	130	79	209	194	9	6
		Total	1466	1114	2581	2540	28	13
2	Chamba	Rural	1444	1005	2449	2434	9	6
		Urban	307	213	520	506	5	9
		Total	1751	1218	2969	2940	14	15
3	Hamirpur	Rural	1838	1404	3242	3196	38	8
		Urban	312	219	532	526	5	1
		Total	2150	1623	3774	3722	43	9
4	Kangra	Rural	7492	5208	12700	11900	740	60
		Urban	628	392	1020	976	22	22
		Total	8120	5600	13720	12876	762	82
5	Kinnaur	Rural	114	79	193	186	5	2
		Urban	0	0	0	0	0	0
		Total	114	79	193	186	5	2
6	Kullu	Rural	1320	945	2265	2245	9	11
		Urban	399	199	598	561	17	20
		Total	1719	1144	2863	2806	26	31
7	Lahul And Spiti	Rural	128	99	227	204	9	14
		Urban	0	0	0	0	0	0
		Total	128	99	227	204	9	14
8	Mandi	Rural	2845	2196	5042	5023	10	9
		Urban	896	533	1429	1274	147	8
		Total	3741	2729	6471	6297	157	17
9	Shimla	Rural	2025	1520	3545	3419	108	18
		Urban	1691	1007	2699	1521	1129	49
		Total	3716	2527	6244	4940	1237	67
10	Sirmaur	Rural	1330	960	2290	2246	5	39
		Urban	333	230	563	551	3	9
		Total	1663	1190	2853	2797	8	48
11	Solan	Rural	1692	1211	2903	2756	52	95
		Urban	408	231	639	611	14	14
		Total	2100	1442	3542	3367	66	109
12	Una	Rural	2381	1757	4138	4020	47	71
		Urban	227	157	384	369	3	12
		Total	2608	1914	4522	4389	50	83
13	State Total	Rural	23945	17419	41366	39975	1051	340
		Urban	5331	3260	8593	7089	1354	150
		Total	29276	20679	49959	47064	2405	490

DEATH BY PLACE OF RESIDENCE, DISTRICTS (RURAL & URBAN) AND TOWNS WITH POPULATION ONE LAKH AND ABOVE (D-2)

State Name:-								
From Date:- 01-01-2022								
To Date:- 31-12-2022			Created on:- 26-04-2023 10:50:50 am					
Sl. No.	District	Rural/Urban	Deaths by Place of Residence			Place of Occurrence of Death		
			Male	Female	Total	Within the area	Outside the area	Total
1	Bilaspur	Rural	1336	1035	2372	2346	26	2372
		Urban	130	79	209	194	15	209
		Total	1466	1114	2581	2540	41	2581
2	Chamba	Rural	1444	1005	2449	2434	15	2449
		Urban	307	213	520	506	14	520
		Total	1751	1218	2969	2940	29	2969
3	Hamirpur	Rural	1838	1404	3242	3196	46	3242
		Urban	312	219	532	526	6	532
		Total	2150	1623	3774	3722	52	3774
4	Kangra	Rural	7492	5208	12700	11900	800	12700
		Urban	628	392	1020	976	44	1020
		Total	8120	5600	13720	12876	844	13720
5	Kinnaur	Rural	114	79	193	186	7	193
		Urban	0	0	0	0	0	0
		Total	114	79	193	186	7	193
6	Kullu	Rural	1320	945	2265	2245	20	2265
		Urban	399	199	598	561	37	598
		Total	1719	1144	2863	2806	57	2863
7	Lahul And Spiti	Rural	128	99	227	204	23	227
		Urban	0	0	0	0	0	0
		Total	128	99	227	204	23	227
8	Mandi	Rural	2845	2196	5042	5023	19	5042
		Urban	896	533	1429	1274	155	1429
		Total	3741	2729	6471	6297	174	6471
9	Shimla	Rural	2025	1520	3545	3419	126	3545
		Urban	1691	1007	2699	1521	1178	2699
		Total	3716	2527	6244	4940	1304	6244
10	Sirmaur	Rural	1330	960	2290	2246	44	2290
		Urban	333	230	563	551	12	563
		Total	1663	1190	2853	2797	56	2853
11	Solun	Rural	1692	1211	2903	2756	147	2903
		Urban	408	231	639	611	28	639
		Total	2100	1442	3542	3367	175	3542
12	Una	Rural	2381	1757	4138	4020	118	4138
		Urban	227	157	384	369	15	384
		Total	2608	1914	4522	4389	133	4522
13	State Total	Rural	23945	17419	41366	39975	1391	41366
		Urban	5331	3260	8593	7089	1504	8593
		Total	29276	20679	49959	47064	2895	49959

TIME GAP IN REGISTRATION OF DEATHS (RURAL & URBAN) (D-3)

State Name:- Himachal Pradesh														
From Date:- 01-01-2022														
To Date:- 31-12-2022										Created on:- 26-04-2023 10:51:40 am				
Sl. No.	District	Rural/ Urban	Number of Death Registered											
			Within prescribed time limit			Delayed Registration								
						Within 30 Days			After 30 Days but within 1 Year			After 1 Year		
			Male	Female	Total	male	Female	Total	Male	Female	Total	Male	Female	Total
1	Bilaspur	Rural	1234	898	2133	71	82	153	25	35	60	6	20	26
		Urban	116	70	186	7	4	11	7	1	8	0	4	4
		Total	1350	968	2319	78	86	164	32	36	68	6	24	30
2	Chamba	Rural	1300	913	2213	66	42	108	38	25	63	40	25	65
		Urban	265	179	444	13	10	23	20	13	33	9	11	20
		Total	1565	1092	2657	79	52	131	58	38	96	49	36	85
3	Hamirpur	Rural	1731	1299	3030	63	66	129	35	30	65	9	9	18
		Urban	297	207	505	6	3	9	7	7	14	2	2	4
		Total	2028	1506	3535	69	69	138	42	37	79	11	11	22
4	Kangra	Rural	7040	4737	11777	218	230	448	108	91	199	126	150	276
		Urban	584	349	933	22	19	41	16	10	26	6	14	20
		Total	7624	5086	12710	240	249	489	124	101	225	132	164	296
5	Kinnaur	Rural	90	73	163	9	3	12	11	2	13	4	1	5
		Urban	0	0	0	0	0	0	0	0	0	0	0	0
		Total	90	73	163	9	3	12	11	2	13	4	1	5
6	Kullu	Rural	1202	832	2034	54	53	107	40	31	71	24	29	53
		Urban	368	187	555	10	5	15	13	7	20	8	0	8
		Total	1570	1019	2589	64	58	122	53	38	91	32	29	61
7	Lahul And Spiti	Rural	110	91	201	6	6	12	10	2	12	2	0	2
		Urban	0	0	0	0	0	0	0	0	0	0	0	0
		Total	110	91	201	6	6	12	10	2	12	2	0	2
8	Mandi	Rural	2482	1867	4350	185	176	361	138	108	246	40	45	85
		Urban	857	501	1358	20	14	34	16	10	26	3	8	11
		Total	3339	2368	5708	205	190	395	154	118	272	43	53	96
9	Shimla	Rural	1787	1286	3073	132	122	254	80	94	174	26	18	44
		Urban	1604	949	2554	36	25	61	47	25	72	4	8	12
		Total	3391	2235	5627	168	147	315	127	119	246	30	26	56
10	Sirmaur	Rural	1201	858	2059	64	58	122	37	24	61	28	20	48
		Urban	314	209	523	8	9	17	6	8	14	5	4	9
		Total	1515	1067	2582	72	67	139	43	32	75	33	24	57
11	Solan	Rural	1522	1031	2553	82	77	159	67	72	139	21	31	52
		Urban	394	218	612	2	4	6	9	5	14	3	4	7
		Total	1916	1249	3165	84	81	165	76	77	153	24	35	59
12	Una	Rural	2249	1648	3897	69	68	137	48	29	77	15	12	27
		Urban	214	151	365	5	2	7	3	4	7	5	0	5
		Total	2463	1799	4262	74	70	144	51	33	84	20	12	32
13	State Total	Rural	21948	15533	37483	1019	983	2002	637	543	1180	341	360	701
		Urban	5013	3020	8035	129	95	224	144	90	234	45	55	100
Grand Total			26961	18553	45518	1148	1078	2226	781	633	1414	386	415	801

DEATHS BY SEX AND MONTH OF OCCURRENCE (D-4)

State Name:- Himachal Pradesh

Year:- 2023

Created on:- 26-04-2023 10:52:23 am

Sl. No.	District	Male/ Female	Months												Total
			January	February	March	April	May*	June*	July*	August*	September*	October*	November*	December*	
1	Bilaspur	Male	110	112	89	32	4	2	3	3	7	5	14	61	442
		Female	100	77	85	26	6	2	5	2	3	6	10	50	372
		Total	210	189	174	58	10	4	8	5	10	11	24	111	814
2	Chamba	Male	143	98	92	50	21	31	36	32	27	33	33	87	683
		Female	99	79	67	30	27	22	17	23	14	21	32	84	515
		Total	242	177	159	80	48	53	53	55	41	54	65	171	1198
3	Hamirpur	Male	171	130	164	71	0	2	0	1	0	3	9	70	621
		Female	149	130	104	35	0	3	1	1	3	3	6	76	511
		Total	320	260	268	106	0	5	1	2	3	6	15	146	1132
4	Kangra	Male	735	589	572	216	15	11	23	8	25	33	28	353	2608
		Female	523	412	367	125	9	8	28	17	18	24	30	286	1847
		Total	1258	1001	939	341	24	19	51	25	43	57	58	639	4455
5	Kinnaur	Male	29	30	51	21	24	25	14	26	27	28	24	32	331
		Female	22	16	25	20	20	10	6	18	19	19	19	22	216
		Total	51	46	76	41	44	35	20	44	46	47	43	54	547
6	Kullu	Male	134	125	134	34	3	3	0	2	2	3	6	75	521
		Female	102	85	80	24	6	0	1	1	1	5	6	58	369
		Total	236	210	214	58	9	3	1	3	3	8	12	133	890
7	Lahul And Spiti	Male	10	6	3	3	0	0	3	1	0	2	1	2	31
		Female	3	6	3	2	2	0	1	1	1	1	1	4	25
		Total	13	12	6	5	2	0	4	2	1	3	2	6	56
8	Mandi	Male	343	232	243	90	13	6	6	6	11	10	20	168	1148
		Female	222	180	156	69	8	14	5	8	11	13	24	151	861
		Total	565	412	399	159	21	20	11	14	22	23	44	319	2009
9	Shimla	Male	298	252	301	101	4	5	2	7	4	9	19	121	1123
		Female	187	153	167	80	1	3	2	1	9	8	8	103	722
		Total	485	405	468	181	5	8	4	8	13	17	27	224	1845
10	Sirmaur	Male	151	155	128	47	15	12	13	13	15	19	26	73	667
		Female	93	89	77	26	6	8	7	14	14	10	14	60	418
		Total	244	244	205	73	21	20	20	27	29	29	40	133	1085
11	Solan	Male	190	157	157	45	8	8	5	7	7	16	16	97	713
		Female	125	119	75	26	5	6	4	2	9	5	13	83	472
		Total	315	276	232	71	13	14	9	9	16	21	29	180	1185
12	Una	Male	267	254	164	69	3	3	3	2	2	7	6	100	880
		Female	185	160	143	48	1	1	1	5	3	5	5	90	647
		Total	452	414	307	117	4	4	4	7	5	12	11	190	1527
13	State Total	Male	2581	2140	2098	779	110	108	108	108	127	168	202	1239	9768
		Female	1810	1506	1349	511	91	77	78	93	105	120	168	1067	6975
		Total	4391	3646	3447	1290	201	185	186	201	232	288	370	2306	16743

DEATHS BY TYPE OF ATTENTION AT DEATH (RURAL AND URBAN) (D-5)					
State Name:- Himachal Pradesh					
Year:-					
Rural/Urban	Type of Attention at Death				Total
	Institutional	Medical Attention Other than Institution	No Medical Attention	Not Stated	
Rural	3854	2176	35335	1	41366
Urban	0	0	0	0	0
i) Towns with population one lakh and above	0	0	0	0	0
Total	0	0	0	0	0
ii) All Other Urban areas	5038	188	3367	0	8593
Urban Total	5038	188	3367	0	8593
State Total	8892	2364	38702	1	49959

DEATHS BY AGE, SEX & RELIGION OF THE DECEASED (RURAL & URBAN) (D-6)

To Date:- 31-12-2022

Created on:- 26-04-2023 10:54:43 a

Age	Religion of Deceased																												
	Hindus			Muslims			Christians			Sikhs			Buddhist			Jain			Others*			Age Not Stated			Total				
	Male	Female	Total	Male	Female	Total	Male	Female	Total	Male	Female	Total	Male	Female	Total	Male	Female	Total	Male	Female	Total	Male	Female	Total	Male	Female	Total		
Rural Areas																													
below 1 Year	258	200	458	2	2	4	0	0	0	0	0	0	0	0	0	0	0	0	0	0	0	0	0	0	0	0	260	202	462
1-4	72	68	140	2	3	5	0	1	1	0	1	1	0	0	0	0	0	0	0	1	0	1	0	0	0	75	73	148	
5-14	156	113	269	3	4	7	0	0	0	1	1	2	0	0	0	0	0	0	0	2	2	0	0	0	160	120	280		
15-24	519	229	748	16	4	20	2	1	3	5	1	6	2	3	5	1	0	1	0	3	3	0	0	0	545	241	786		
25-34	814	278	1092	23	6	29	2	0	2	11	1	12	4	2	6	0	0	0	4	0	4	0	0	0	858	287	1145		
35-44	1269	444	1713	35	4	39	4	0	4	15	1	16	14	3	17	0	0	0	2	1	3	0	0	0	1339	453	1792		
45-54	2420	985	3405	35	15	50	4	2	6	20	5	25	13	7	20	0	0	0	6	3	9	0	0	0	2498	1017	3515		
55-64	3834	2061	5897	58	45	103	4	2	6	26	16	42	21	18	39	1	0	1	7	2	9	0	0	0	3951	2144	6097		
65-69	2529	1596	4125	40	22	62	4	2	6	13	7	20	15	15	30	0	0	0	3	1	4	0	0	0	2604	1643	4247		
70 and above	11345	10962	22307	135	108	243	6	6	12	67	62	129	74	76	150	0	0	0	19	16	35	0	0	0	11646	11230	22876		
Age Not Stated	9	9	18	0	0	0	0	0	0	0	0	0	0	0	0	0	0	0	0	0	0	0	0	0	9	9	18		
Total	23225	16945	40172	349	213	562	26	14	40	158	95	253	143	124	267	2	0	2	42	28	70	0	0	0	23945	17419	41366		
Urban Areas																													
below 1 Year	194	178	374	7	2	9	0	0	0	1	0	1	1	0	1	0	0	0	0	0	0	0	0	0	0	203	180	385	
1-4	22	17	39	0	1	1	0	0	0	1	1	2	0	0	0	0	0	0	0	0	0	0	0	0	23	19	42		
5-14	39	19	58	0	0	0	0	0	0	0	0	0	0	0	0	0	0	0	1	1	0	0	0	39	20	59			
15-24	180	83	263	8	1	9	0	1	1	6	0	6	1	1	2	0	0	0	0	0	0	0	0	195	86	281			
25-34	279	93	372	5	2	7	1	0	1	5	0	5	0	0	0	0	0	0	0	0	0	0	0	290	95	385			
35-44	420	163	583	5	4	9	1	1	2	2	1	3	1	3	4	1	0	1	1	0	1	0	0	431	172	603			
45-54	737	300	1037	14	5	19	4	1	5	8	3	11	8	2	10	0	0	0	2	0	2	0	0	773	311	1084			
55-64	976	484	1460	9	5	14	5	3	8	18	9	27	8	5	13	1	1	2	1	0	1	0	0	1018	507	1525			
65-69	532	324	856	3	6	9	2	0	2	7	4	11	6	0	6	0	2	2	1	0	1	0	0	551	336	887			
70 and above	1723	1480	3203	14	23	37	8	2	10	30	21	51	30	6	36	3	0	3	0	1	1	0	0	1808	1533	3341			
Age Not Stated	0	1	1	0	0	0	0	0	0	0	0	0	0	0	0	0	0	0	0	0	0	0	0	0	1	1	1		
Total	5102	3142	8246	65	49	114	21	8	29	78	39	117	55	17	72	5	3	8	5	2	7	0	0	5331	3260	8593			
All Areas																													
below 1 Year	452	378	832	9	4	13	0	0	0	1	0	1	1	0	1	0	0	0	0	0	0	0	0	463	382	847			
1-4	94	85	179	2	4	6	0	1	1	1	2	3	0	0	0	0	0	0	1	0	1	0	0	98	92	190			
5-14	195	132	327	3	4	7	0	0	0	1	1	2	0	0	0	0	0	0	3	3	0	0	0	199	140	339			
15-24	699	312	1011	24	5	29	2	2	4	11	1	12	3	4	7	1	0	1	0	3	3	0	0	740	327	1067			
25-34	1093	371	1464	28	8	36	3	0	3	16	1	17	4	2	6	0	0	0	4	0	4	0	0	1148	382	1530			
35-44	1689	607	2296	40	8	48	5	1	6	17	2	19	15	6	21	1	0	1	3	1	4	0	0	1770	625	2395			
45-54	3157	1285	4442	49	20	69	8	3	11	28	8	36	21	9	30	0	0	0	8	3	11	0	0	3271	1328	4599			
55-64	4810	2545	7357	67	50	117	9	5	14	44	25	69	29	23	52	2	1	3	8	2	10	0	0	4969	2651	7622			
65-69	3061	1920	4981	43	28	71	6	2	8	20	11	31	21	15	36	0	2	2	4	1	5	0	0	3155	1979	5134			
70 and above	13068	12442	25510	149	131	280	14	8	22	97	83	180	104	82	186	3	0	3	19	17	36	0	0	13454	12763	26217			
Age Not Stated	9	10	19	0	0	0	0	0	0	0	0	0	0	0	0	0	0	0	0	0	0	0	0	9	10	19			
Total	28327	20087	48418	414	262	676	47	22	69	236	134	370	198	141	339	7	3	10	47	30	77	0	0	29276	20679	49959			

DEATHS BY AGE, OCCUPATION AND SEX (RURAL) (D-7)

State Name:- Himachal Pradesh											
From Date:- 01-01-2022											
To Date:- 31-12-2022											
											Created on:- 26-04-2023 10:56:28 am
Occupation of the Deceased	Sex	Age Group									Total
		10-14	15-24	25-34	35-44	45-54	55-64	65-69	70 & Above	Age not Stated	
Legislators, Senior official and Manager	Male	0	0	0	1	6	4	4	13	0	28
	Female	0	0	0	1	0	1	1	2	0	5
	Total	0	0	0	2	6	5	5	15	0	33
Professional	Male	0	8	35	48	78	103	55	189	0	516
	Female	0	1	1	2	9	10	7	39	0	69
	Total	0	9	36	50	87	113	62	228	0	585
Technicians and Associate Professional	Male	0	5	10	7	15	16	5	4	0	62
	Female	0	1	0	0	1	0	0	2	0	4
	Total	0	6	10	7	16	16	5	6	0	66
Clerk	Male	0	1	4	12	35	57	17	64	0	190
	Female	0	0	0	2	3	2	2	8	0	17
	Total	0	1	4	14	38	59	19	72	0	207
Service worker and shops & market sale	Male	0	5	13	32	52	90	39	98	0	329
	Female	0	0	1	2	3	6	0	7	0	19
	Total	0	5	14	34	55	96	39	105	0	348
Skilled agricultural and fishery workers	Male	1	21	42	65	143	191	123	487	0	1073
	Female	1	3	7	4	22	54	32	189	0	312
	Total	2	24	49	69	165	245	155	676	0	1385
Craft and related trade workers	Male	0	2	6	6	8	15	5	16	0	58
	Female	0	0	0	1	2	1	4	17	0	25
	Total	0	2	6	7	10	16	9	33	0	83
Plant and Machine Operator and Assembl	Male	0	3	4	4	5	4	1	6	0	27
	Female	0	0	0	0	0	1	0	4	0	5
	Total	0	3	4	4	5	5	1	10	0	32
Elementary occupation	Male	0	8	25	47	46	83	63	209	0	481
	Female	2	5	2	2	9	19	18	60	0	117
	Total	2	13	27	49	55	102	81	269	0	598
Workers not classified elsewhere	Male	7	92	131	239	422	628	382	1565	0	3466
	Female	8	30	28	41	82	163	129	898	0	1379
	Total	15	122	159	280	504	791	511	2463	0	4845
Unemployed	Male	37	131	168	225	450	789	533	2900	0	5233
	Female	7	52	40	59	129	318	303	2495	0	3403
	Total	44	183	208	284	579	1107	836	5395	0	8636
Housewife	Male	4	15	34	91	189	329	242	1137	0	2041
	Female	6	38	89	184	374	791	571	3540	0	5593
	Total	10	53	123	275	563	1120	813	4677	0	7634
Not Known	Male	34	254	386	562	1049	1642	1135	4958	0	10020
	Female	29	111	119	155	383	780	576	3969	0	6122
	Total	63	365	505	717	1432	2422	1711	8927	0	16142
Not Stated	Male	0	0	0	0	0	0	0	0	0	0
	Female	0	0	0	0	0	0	0	0	0	0
	Total	0	0	0	0	0	0	0	0	0	0
State Total	Male	83	545	858	1339	2498	3951	2604	11646	0	23524
	Female	53	241	287	453	1017	2146	1643	11230	0	17070
	Total	136	786	1145	1792	3515	6097	4247	22876	0	40594

DEATHS BY AGE, OCCUPATION AND SEX (ALL AREAS) (D-9)

DEATHS BY AGE, OCCUPATION AND SEX (ALL AREAS) (D-9)											
State Name:- Himachal Pradesh											
From Date:- 01-01-2022											
To Date:- 31-12-2022											
Created on:- 27-04-2023 10:32:03 am											
Occupation of the Deceased	Sex	Age Group									Total
		10-14	15-24	25-34	35-44	45-54	55-64	65-69	70 & Above	Age not Stated	
Legislators, Senior official and Manager	Male	0	1	0	1	7	9	6	19	0	43
	Female	0	0	0	2	1	1	2	7	0	13
	Total	0	1	0	3	8	10	8	26	0	56
Professional	Male	1	11	49	73	116	162	83	254	0	749
	Female	0	4	5	6	17	22	14	60	0	128
	Total	1	15	54	79	133	184	97	314	0	877
Technicians and Associate Professional	Male	0	6	12	10	19	17	6	9	0	79
	Female	0	2	0	0	2	0	1	2	0	7
	Total	0	8	12	10	21	17	7	11	0	86
Clerk	Male	0	1	4	12	37	60	18	66	0	198
	Female	0	0	0	2	4	4	2	9	0	21
	Total	0	1	4	14	41	64	20	75	0	219
Service worker and shops & market sale work	Male	0	10	32	54	95	144	73	186	0	594
	Female	0	0	3	4	4	15	3	20	0	49
	Total	0	10	35	58	99	159	76	206	0	643
Skilled agricultural and fishery workers	Male	1	23	44	77	155	212	137	520	0	1169
	Female	1	3	7	4	23	54	33	194	0	319
	Total	2	26	51	81	178	266	170	714	0	1488
Craft and related trade workers	Male	0	3	15	7	16	18	5	20	0	84
	Female	0	0	0	1	2	1	4	17	0	25
	Total	0	3	15	8	18	19	9	37	0	109
Plant and Machine Operator and Assemblers	Male	0	5	7	7	13	15	2	14	0	63
	Female	0	0	0	1	0	1	3	10	0	15
	Total	0	5	7	8	13	16	5	24	0	78
Elementary occupation	Male	0	9	29	54	52	94	65	217	0	520
	Female	2	5	3	2	11	23	19	64	0	129
	Total	2	14	32	56	63	117	84	281	0	649
Workers not classified elsewhere	Male	13	148	216	374	665	934	571	2194	0	5115
	Female	11	60	50	81	157	263	204	1323	0	2149
	Total	24	208	266	455	822	1197	775	3517	0	7264
Unemployed	Male	41	175	198	253	522	890	590	3179	0	5848
	Female	8	63	45	67	144	360	346	2712	0	3745
	Total	49	238	243	320	666	1250	936	5891	0	9593
Housewife	Male	5	15	35	98	192	345	247	1167	0	2104
	Female	7	42	106	219	444	907	635	3918	0	6278
	Total	12	57	141	317	636	1252	882	5085	0	8382
Not Known	Male	41	333	507	750	1382	2069	1352	5609	0	12043
	Female	37	148	163	236	519	1002	713	4427	0	7245
	Total	78	481	670	986	1901	3071	2065	10036	0	19288
Not Stated	Male	0	0	0	0	0	0	0	0	0	0
	Female	0	0	0	0	0	0	0	0	0	0
	Total	0	0	0	0	0	0	0	0	0	0
State Total	Male	102	740	1148	1770	3271	4969	3155	13454	0	28609
	Female	66	327	382	625	1328	2653	1979	12763	0	20123
	Total	168	1067	1530	2395	4599	7622	5134	26217	0	48732

INFANT DEATHS BY PLACE OF OCCURRENCE, DISTRICTS (RURAL & URBAN) AND TOWNS WITH POPULATION ONE LAKH AND ABOVE (D-12)

State Name:- Himachal Pradesh

From Date:- 01-01-2022

To Date:- 31-12-2022

Created on:- 27-04-2023 10:34:13 am

Sl. No.	District	Rural/ Urban	Deaths by Place of Occurrence			Place of Residence of Deceased		Place of Residence Outside the State
			Male	Female	Total	Within the area	Outside the area	
1	Bilaspur	Rural	5	1	6	6	0	0
		Urban	2	3	5	5	0	0
		Total	7	4	11	11	0	0
2	Chamba	Rural	2	6	8	8	0	0
		Urban	28	18	46	45	0	1
		Total	30	24	54	53	0	1
3	Hamirpur	Rural	2	4	6	6	0	0
		Urban	12	14	27	27	0	0
		Total	14	18	33	33	0	0
4	Kangra	Rural	196	127	323	204	113	6
		Urban	2	1	3	3	0	0
		Total	198	128	326	207	113	6
5	Kinnaur	Rural	0	0	0	0	0	0
		Urban	0	0	0	0	0	0
		Total	0	0	0	0	0	0
6	Kullu	Rural	8	8	16	15	0	1
		Urban	8	5	13	13	0	0
		Total	16	13	29	28	0	1
7	Lahul And Spiti	Rural	0	0	0	0	0	0
		Urban	0	0	0	0	0	0
		Total	0	0	0	0	0	0
8	Mandi	Rural	7	15	22	22	0	0
		Urban	54	44	98	63	33	2
		Total	61	59	120	85	33	2
9	Shimla	Rural	16	15	31	21	9	1
		Urban	81	76	158	114	43	1
		Total	97	91	189	135	52	2
10	Sirmaur	Rural	7	6	13	13	0	0
		Urban	12	10	22	21	1	0
		Total	19	16	35	34	1	0
11	Solan	Rural	8	7	15	13	2	0
		Urban	3	9	12	12	0	0
		Total	11	16	27	25	2	0
12	Una	Rural	9	13	22	19	0	3
		Urban	1	0	1	0	0	1
		Total	10	13	23	19	0	4
13	State Total	Rural	260	202	462	327	124	11
		Urban	203	180	385	303	77	5
		Total	463	382	847	630	201	16

INFANT DEATHS BY AGE AND SEX (RURAL & URBAN) (D-14)

State Name:- Himachal Pradesh									
From Date:- 01-01-2022									
To Date:- 31-12-2022							Created on:- 27-04-2023 10:36:26 am		
Age	Rural Areas			Urban Areas			All Areas		
	Male	Female	Total	Male	Female	Total	Male	Female	Total
Below 7 Days	156	118	274	123	103	227	279	221	501
7 Days - 28 Days	38	21	59	40	46	87	78	67	146
28 Days - 1 Year	66	63	129	40	31	71	106	94	200
Total	260	202	462	203	180	385	463	382	847

PREGNANCY RELATED DEATHS BY AGE AND OCCUPATION (RURAL & URBAN) (D-18)

State Name:- Himachal Pradesh

From Date:- 01-01-2022

To Date:- 31-12-2022

Created on:- 27-04-2023 10:37:34 am

Sl. No.	Occupation of the Deceased	Rural/ Urban	Age Group								Age Not Stated	Total
			Below 15	15-19	20-24	25-29	30-34	35-39	40-44	45 & Above		
1	Clerk	Rural	0	0	0	0	0	0	0	0	0	0
		Urban	0	0	0	0	0	0	0	0	0	0
		Total	0	0	0	0	0	0	0	0	0	0
2	Craft and related trade workers	Rural	0	0	0	0	0	0	0	0	0	0
		Urban	0	0	0	0	0	0	0	0	0	0
		Total	0	0	0	0	0	0	0	0	0	0
3	Elementary occupation	Rural	1	0	0	0	0	0	0	2	0	3
		Urban	1	0	0	1	0	0	0	4	0	6
		Total	2	0	0	1	0	0	0	6	0	9
4	Housewife/Househusband	Rural	0	0	2	4	2	4	2	52	0	66
		Urban	12	0	0	2	2	0	1	22	0	39
		Total	12	0	2	6	4	4	3	74	0	105
5	Legislators, Senior official and Manager	Rural	0	0	0	0	0	0	0	0	0	0
		Urban	0	0	0	0	0	0	0	0	0	0
		Total	0	0	0	0	0	0	0	0	0	0
6	Non worker	Rural	2	2	0	1	0	2	0	40	0	47
		Urban	1	0	0	1	1	0	0	3	0	6
		Total	3	2	0	2	1	2	0	43	0	53
7	Not Known	Rural	1	0	4	5	1	2	0	39	0	52
		Urban	15	0	0	1	3	1	0	14	0	34
		Total	16	0	4	6	4	3	0	53	0	86
8	Plant and Machine Operator and Assemblers	Rural	0	0	0	0	0	0	0	0	0	0
		Urban	0	0	0	0	0	0	0	0	0	0
		Total	0	0	0	0	0	0	0	0	0	0
9	Professional	Rural	0	0	0	0	0	0	0	2	0	2
		Urban	7	0	1	0	0	0	0	1	0	9
		Total	7	0	1	0	0	0	0	3	0	11
10	Service worker and shops & market sale work	Rural	0	0	0	0	0	0	0	0	0	0
		Urban	0	0	0	0	0	0	0	0	0	0
		Total	0	0	0	0	0	0	0	0	0	0
11	Skilled agricultural and fishery workers	Rural	1	0	0	0	0	0	0	4	0	5
		Urban	1	0	0	0	0	0	0	1	0	2
		Total	2	0	0	0	0	0	0	5	0	7
12	Technicians and Associate Professional	Rural	0	0	0	0	0	0	0	0	0	0
		Urban	0	0	0	0	0	0	0	0	0	0
		Total	0	0	0	0	0	0	0	0	0	0
13	Workers not classified elsewhere	Rural	0	0	1	1	0	1	3	15	0	21
		Urban	8	2	1	0	0	1	1	83	0	96
		Total	8	2	2	1	0	2	4	98	0	117
14	State Total	Rural	5	2	7	11	3	9	5	154	0	196
		Urban	45	2	2	5	6	2	2	128	0	192
		Total	50	4	9	16	9	11	7	282	0	388

52	Rabies	Male	0	0	0	0	0	0	0	0	0	0
		Female	0	0	0	0	0	0	0	0	0	0
		Total	0	0	0	0	0	0	0	0	0	0
53	Renal Failure	Male	0	0	0	0	0	0	0	1	0	1
		Female	0	0	0	0	0	0	0	0	0	0
		Total	0	0	0	0	0	0	0	1	0	1
54	Senility	Male	0	0	0	0	0	0	0	0	0	0
		Female	0	0	0	0	0	0	0	0	0	0
		Total	0	0	0	0	0	0	0	0	0	0
55	Septicaemia	Male	0	0	0	0	0	0	0	0	0	0
		Female	0	0	0	0	0	0	0	0	0	0
		Total	0	0	0	0	0	0	0	0	0	0
56	Suicide	Male	0	0	0	1	1	0	0	0	0	2
		Female	0	0	0	0	0	0	0	0	0	0
		Total	0	0	0	1	1	0	0	0	0	2
57	Symptoms, signs and abnormal clinical and laboratory findings n.e.c.	Male	0	0	0	0	0	0	0	0	0	0
		Female	0	0	0	0	0	0	0	0	0	0
		Total	0	0	0	0	0	0	0	0	0	0
58	Syphilis	Male	0	0	0	0	0	0	0	0	0	0
		Female	0	0	0	0	0	0	0	0	0	0
		Total	0	0	0	0	0	0	0	0	0	0
59	Tetanus	Male	0	0	0	0	0	0	0	0	0	0
		Female	0	0	0	0	0	0	0	0	0	0
		Total	0	0	0	0	0	0	0	0	0	0
60	Transport Accidents	Male	0	0	0	0	0	0	0	0	0	0
		Female	0	0	0	0	0	0	0	0	0	0
		Total	0	0	0	0	0	0	0	0	0	0
61	Tuberculosis	Male	0	0	0	0	0	0	0	0	0	0
		Female	0	0	0	0	0	0	0	0	0	0
		Total	0	0	0	0	0	0	0	0	0	0
62	Typhoid	Male	0	0	0	0	0	0	2	2	0	4
		Female	0	0	0	0	0	0	0	1	0	1
		Total	0	0	0	0	0	0	2	3	0	5
63	Ulcer of Stomach & Duodenum	Male	0	0	0	0	0	0	0	0	0	0
		Female	0	0	0	0	0	0	0	0	0	0
		Total	0	0	0	0	0	0	0	0	0	0
64	Whooping Cough	Male	0	0	0	0	0	0	0	0	0	0
		Female	0	0	0	0	0	0	0	0	0	0
		Total	0	0	0	0	0	0	0	0	0	0
65	State Total	Male	0	1	0	3	19	40	18	93	0	174
		Female	0	1	1	0	6	12	11	41	0	72
		Total	0	2	1	3	25	52	29	134	0	246

56	Suicide	Male	0	0	0	0	0	0	0	0	0	0
		Female	0	0	0	0	0	0	0	0	0	0
		Total	0	0	0	0	0	0	0	0	0	0
57	Symptoms, signs and abnormal clinical and laboratory findings n.e.c.	Male	0	0	0	0	0	0	0	0	0	0
		Female	0	0	0	0	0	0	0	0	0	0
		Total	0	0	0	0	0	0	0	0	0	0
58	Syphilis	Male	0	0	0	0	0	0	0	0	0	0
		Female	0	0	0	0	0	0	0	0	0	0
		Total	0	0	0	0	0	0	0	0	0	0
59	Tetanus	Male	0	0	0	0	0	0	0	0	0	0
		Female	0	0	0	0	0	0	0	0	0	0
		Total	0	0	0	0	0	0	0	0	0	0
60	Transport Accidents	Male	0	0	0	0	0	0	0	0	0	0
		Female	0	0	0	0	0	0	0	0	0	0
		Total	0	0	0	0	0	0	0	0	0	0
61	Tuberculosis	Male	0	0	0	0	0	0	0	0	0	0
		Female	0	0	0	0	0	0	0	0	0	0
		Total	0	0	0	0	0	0	0	0	0	0
62	Typhoid	Male	0	0	0	0	0	0	0	0	0	0
		Female	0	0	0	0	0	0	0	0	0	0
		Total	0	0	0	0	0	0	0	0	0	0
63	Ulcer of Stomach & Duodenum	Male	0	0	0	0	0	0	0	0	0	0
		Female	0	0	0	0	0	0	0	0	0	0
		Total	0	0	0	0	0	0	0	0	0	0
64	Whooping Cough	Male	0	0	0	0	0	0	0	0	0	0
		Female	0	0	0	0	0	0	0	0	0	0
		Total	0	0	0	0	0	0	0	0	0	0
65	State Total	Male	1	0	0	1	2	6	1	5	0	16
		Female	0	0	0	0	0	0	1	2	0	3
		Total	1	0	0	1	2	6	2	7	0	19

56	Suicide	Male	0	0	0	0	0	0	0	0	0	0
		Female	0	0	0	0	0	0	0	0	0	0
		Total	0	0	0	0	0	0	0	0	0	0
57	Symptoms, signs and abnormal clinical and laboratory findings n.e.c.	Male	0	0	0	0	0	0	0	0	0	0
		Female	0	0	0	0	0	0	0	0	0	0
		Total	0	0	0	0	0	0	0	0	0	0
58	Syphilis	Male	0	0	0	0	0	0	0	0	0	0
		Female	0	0	0	0	0	0	0	0	0	0
		Total	0	0	0	0	0	0	0	0	0	0
59	Tetanus	Male	0	0	0	0	0	0	0	1	0	1
		Female	0	0	0	0	0	0	0	0	0	0
		Total	0	0	0	0	0	0	0	1	0	1
60	Transport Accidents	Male	0	0	0	0	0	0	0	0	0	0
		Female	0	0	0	0	0	0	0	0	0	0
		Total	0	0	0	0	0	0	0	0	0	0
61	Tuberculosis	Male	0	0	0	0	0	0	0	0	0	0
		Female	0	0	0	0	0	0	0	0	0	0
		Total	0	0	0	0	0	0	0	0	0	0
62	Typhoid	Male	0	0	0	1	0	0	0	0	0	1
		Female	0	0	0	0	0	0	0	0	0	0
		Total	0	0	0	1	0	0	0	0	0	1
63	Ulcer of Stomach & Duodenum	Male	0	0	0	0	0	0	0	0	0	0
		Female	0	0	0	0	0	0	0	0	0	0
		Total	0	0	0	0	0	0	0	0	0	0
64	Whooping Cough	Male	0	0	0	0	0	0	0	0	0	0
		Female	0	0	0	0	0	0	0	0	0	0
		Total	0	0	0	0	0	0	0	0	0	0
65	State Total	Male	0	0	0	4	3	5	0	12	0	24
		Female	0	0	1	0	2	1	2	12	0	18
		Total	0	0	1	4	5	6	2	24	0	42

29	Diseases of the respiratory system	Male	0	0	0	0	0	0	0	0	0	0
		Female	0	0	0	0	0	0	0	0	0	0
		Total	0	0	0	0	0	0	0	0	0	0
30	Diseases of the skin and subcutaneous tissue	Male	0	0	0	0	0	0	0	0	0	0
		Female	0	0	0	0	0	0	0	0	0	0
		Total	0	0	0	0	0	0	0	0	0	0
31	Endocrine, nutritional and metabolic diseases	Male	0	0	0	0	0	0	0	0	0	0
		Female	0	0	0	0	0	0	0	0	0	0
		Total	0	0	0	0	0	0	0	0	0	0
32	EXTERNAL CAUSES OF MORBIDITY AND MORTALITY	Male	0	0	0	0	0	0	0	0	0	0
		Female	0	0	0	0	0	0	0	0	0	0
		Total	0	0	0	0	0	0	0	0	0	0
33	Falls & Drowning	Male	0	0	0	0	0	0	0	0	0	0
		Female	0	0	0	0	0	0	0	0	0	0
		Total	0	0	0	0	0	0	0	0	0	0
34	Food Poisoning	Male	0	0	0	0	0	0	0	0	0	0
		Female	0	0	0	0	0	0	0	0	0	0
		Total	0	0	0	0	0	0	0	0	0	0
35	Heart Diseases & Heart Attack	Male	0	0	2	6	5	4	2	4	0	23
		Female	0	0	0	0	0	0	0	0	0	0
		Total	0	0	2	6	5	4	2	4	0	23
36	Homicide	Male	0	0	0	0	0	0	0	0	0	0
		Female	0	0	0	0	0	0	0	0	0	0
		Total	0	0	0	0	0	0	0	0	0	0
37	Influenza	Male	0	0	0	0	0	0	0	0	0	0
		Female	0	0	0	0	0	0	0	0	0	0
		Total	0	0	0	0	0	0	0	0	0	0
38	Injury, poisoning and certain other consequences of external causes	Male	0	0	0	0	0	0	0	0	0	0
		Female	0	0	0	0	0	0	0	0	0	0
		Total	0	0	0	0	0	0	0	0	0	0
39	Jaundice	Male	0	0	0	0	0	0	0	0	0	0
		Female	0	0	0	0	0	0	0	0	0	0
		Total	0	0	0	0	0	0	0	0	0	0
40	Leprosy	Male	0	0	0	0	0	0	0	0	0	0
		Female	0	0	0	0	0	0	0	0	0	0
		Total	0	0	0	0	0	0	0	0	0	0
41	Liver Diseases	Male	0	0	0	0	3	1	0	0	0	4
		Female	0	0	0	0	0	0	0	0	0	0
		Total	0	0	0	0	3	1	0	0	0	4

56	Suicide	Male	0	0	0	0	0	0	0	0	0	0
		Female	0	0	0	0	0	0	0	0	0	0
		Total	0	0	0	0	0	0	0	0	0	0
57	Symptoms, signs and abnormal clinical and laboratory findings n.e.c.	Male	0	0	0	0	0	0	0	0	0	0
		Female	0	0	0	0	0	0	0	0	0	0
		Total	0	0	0	0	0	0	0	0	0	0
58	Syphilis	Male	0	0	0	0	0	0	0	0	0	0
		Female	0	0	0	0	0	0	0	0	0	0
		Total	0	0	0	0	0	0	0	0	0	0
59	Tetanus	Male	0	0	0	0	0	0	0	0	0	0
		Female	0	0	0	0	0	0	0	0	0	0
		Total	0	0	0	0	0	0	0	0	0	0
60	Transport Accidents	Male	0	0	0	0	0	0	1	0	0	1
		Female	0	0	0	0	0	0	0	0	0	0
		Total	0	0	0	0	0	0	1	0	0	1
61	Tuberculosis	Male	0	0	0	0	0	1	0	0	0	1
		Female	0	0	0	0	0	0	0	0	0	0
		Total	0	0	0	0	0	1	0	0	0	1
62	Typhoid	Male	0	0	0	1	0	0	0	0	0	1
		Female	0	0	0	0	0	0	0	0	0	0
		Total	0	0	0	1	0	0	0	0	0	1
63	Ulcer of Stomach & Duodenum	Male	0	0	0	0	0	0	0	0	0	0
		Female	0	0	0	0	0	0	0	0	0	0
		Total	0	0	0	0	0	0	0	0	0	0
64	Whooping Cough	Male	0	0	0	0	0	0	0	0	0	0
		Female	0	0	0	0	0	0	0	0	0	0
		Total	0	0	0	0	0	0	0	0	0	0
65	State Total	Male	0	1	4	10	16	14	8	14	0	67
		Female	0	0	0	2	0	1	0	0	0	3
		Total	0	1	4	12	16	15	8	14	0	70

Still Births

STILL BIRTHS BY PLACE OF OCCURRENCE IN DISTRICTS (RURAL & URBAN)(S-1)

State Name:- Himachal Pradesh-

From Date:- 01-01-2022

To Date:- 31-12-2022

Created On:- 27-04-2023 03:19:38 pm

Sl. No.	District	Rural/Urban	Still Births by Place of Occurrence			Place of Residence of Mother		Place of residence outside the state
			Male	Female	Total	Within the area	Outside the area	
1	Bilaspur	Rural	0	3	3	3	0	0
		Urban	0	0	0	0	0	0
		Total	0	3	3	3	0	0
2	Chamba	Rural	1	0	1	1	0	0
		Urban	0	0	0	0	0	0
		Total	1	0	1	1	0	0
3	Hamirpur	Rural	1	0	1	1	0	0
		Urban	0	0	0	0	0	0
		Total	1	0	1	1	0	0
4	Kangra	Rural	6	3	9	7	2	0
		Urban	0	0	0	0	0	0
		Total	6	3	9	7	2	0
5	Kinnaur	Rural	0	0	0	0	0	0
		Urban	0	0	0	0	0	0
		Total	0	0	0	0	0	0
6	Kullu	Rural	6	2	8	8	0	0
		Urban	0	0	0	0	0	0
		Total	6	2	8	8	0	0
7	Lahul And Spiti	Rural	0	0	0	0	0	0
		Urban	0	0	0	0	0	0
		Total	0	0	0	0	0	0
8	Mandi	Rural	26	16	42	28	12	2
		Urban	0	0	0	0	0	0
		Total	26	16	42	28	12	2
9	Shimla	Rural	3	5	8	8	0	0
		Urban	40	64	104	104	0	0
		Total	43	69	112	112	0	0
10	Sirmaur	Rural	2	1	3	3	0	0
		Urban	0	0	0	0	0	0
		Total	2	1	3	3	0	0
11	Solan	Rural	19	10	29	18	9	1
		Urban	0	0	0	0	0	0
		Total	19	10	29	18	9	1
12	Una	Rural	42	29	71	51	6	2
		Urban	0	0	0	0	0	0
		Total	42	29	71	51	6	2
13	State/District Total	Rural	106	69	175	128	29	18
		Urban	40	64	104	104	0	0
		Total	146	133	279	232	29	18

STILL BIRTHS BY PLACE OF RESIDENCE IN DISTRICTS (RURAL & URBAN)(S-2)

State Name:- Himachal Pradesh

From Date:- 01-01-2022

To Date:- 31-12-2022

Created On:- 27-04-2023 03:37:37 pm

Sl. No.	District	Rural/Urban	Still Births by Place of Residence of Mother			Still Birth Rate	Place of Occurrence		
			Male	Female	Total		Within the area	Outside the area	Outside the State
1	Bilaspur	Rural	0	3	3	0	3	0	0
		Urban	0	0	0	0	0	0	0
		Total	0	3	3	0	3	0	0
2	Chamba	Rural	1	0	1	0	1	0	0
		Urban	0	0	0	0	0	0	0
		Total	1	0	1	0	1	0	0
3	Hamirpur	Rural	1	0	1	0	1	0	0
		Urban	0	0	0	0	0	0	0
		Total	1	0	1	0	1	0	0
4	Kangra	Rural	6	3	9	0	7	2	0
		Urban	0	0	0	0	0	0	0
		Total	6	3	9	0	7	2	0
5	Kinnaur	Rural	0	0	0	0	0	0	0
		Urban	0	0	0	0	0	0	0
		Total	0	0	0	0	0	0	0
6	Kullu	Rural	6	2	8	0	8	0	0
		Urban	0	0	0	0	0	0	0
		Total	6	2	8	0	8	0	0
7	Lahul And Spiti	Rural	0	0	0	0	0	0	0
		Urban	0	0	0	0	0	0	0
		Total	0	0	0	0	0	0	0
8	Mandi	Rural	26	16	42	0	28	12	2
		Urban	0	0	0	0	0	0	0
		Total	26	16	42	0	28	12	2
9	Shimla	Rural	3	5	8	0	8	0	0
		Urban	40	64	104	0	104	0	0
		Total	43	69	112	0	112	0	0
10	Sirmaur	Rural	2	1	3	0	3	0	0
		Urban	0	0	0	0	0	0	0
		Total	2	1	3	0	3	0	0
11	Solan	Rural	19	10	29	0	18	9	1
		Urban	0	0	0	0	0	0	0
		Total	19	10	29	0	18	9	1
12	Una	Rural	42	29	71	0	51	6	2
		Urban	0	0	0	0	0	0	0
		Total	42	29	71	0	51	6	2
13	State Total	Rural	106	69	175	0	128	29	18
		Urban	40	64	104	0	104	0	0
		Total	146	133	279	0	232	29	18

STILL BIRTHS BY SEX AND AGE OF THE MOTHER(RURAL & URBAN)(S-3)									
State Name:- Himachal Pradesh									
From Date:- 01-01-2022									
To Date:- 31-12-2022									
Created On:- 27-04-2023 10:45:34 am									
Age of Mother	Still Births								
	Rural			Urban			All Areas		
	Male	Female	Total	Male	Female	Total	Male	Female	Total
Below 15	0	0	0	0	0	0	0	0	0
15-19	3	1	4	4	2	6	7	3	10
20-24	33	20	53	10	15	25	43	35	78
25-29	33	26	59	16	31	47	49	57	106
30-34	27	12	39	7	11	18	34	23	57
35-39	10	10	20	3	5	8	13	15	28
40-44	0	0	0	0	0	0	0	0	0
45 & Above	0	0	0	0	0	0	0	0	0
Age Not Stated	0	0	0	0	0	0	0	0	0
State Total	106	69	175	40	64	104	146	133	279

Note: Total is inclusive of transgender.

STILL BIRTHS BY SEX AND DURATION OF PREGNANCY (RURAL & URBAN)(S-4)									
State Name:- Himachal Pradesh									
From Date:- 01-01-2022									
To Date:- 31-12-2022									
Created On:- 27-04-2023 10:46:57 am									
Duration of Pregnancy(in weeks)	Still Births								
	Rural			Urban			All Areas		
	Male	Female	Total	Male	Female	Total	Male	Female	Total
< 32	21	13	34	17	18	35	38	31	69
32-36	40	26	66	8	24	32	48	50	98
37-39	40	21	61	12	17	29	52	38	90
40	3	8	11	2	3	5	5	11	16
41+	2	1	3	1	2	3	3	3	6
Not Stated	0	0	0	0	0	0	0	0	0
State Total	106	69	175	40	64	104	146	133	279

LIVE STILL BIRTHS BY TYPE OF ATTENTION AT DELIVERY (RURAL, URBAN AND TOWNS WITH POPULATION ONE LAKH AND ABOVE)(S-5)							
State Name:- Himachal Pradesh							
Year:- 2022							
Created on:- 27-04-2023 06:17:35 am							
Rural/Urban	Type of Attention at Delivery						Total
	Institutional		Doctor, Nurse and Trained Midwife	Traditional Birth Attendant	Relatives and Others	Not Stated	
	Government Hospital	Private and Non-					
Rural	125	45	0	1	4	0	175
Urban							
i) Towns with population one lakh and above							
ii) All Other Urban areas	102	2	0	0	0	0	104
Urban Total	102	2	0	0	0	0	104
State Total	227	47	0	1	4	0	279

STILL BIRTHS BY CAUSE OF STILL BIRTHS AND AGE OF THE MOTHER (RURAL & URBAN) (S-6)

State Name:- Himachal Pradesh

From Date:- 01-01-2022

To Date:- 31-12-2022

Created On:- 27-04-2023 10:49:47 am

Sl. No.	Cause of Still Birth	Urban/Rural	Age of Mother									Total
			Below 15	15-19	20-24	25-29	30-34	35-39	40-44	45 & Above	Age not Stated	
1	Bleeding (Hemorrhage)	Rural	0	0	0	0	0	1	0	0	0	1
		Urban	0	0	0	0	0	0	0	0	0	0
		Total	0	0	0	0	0	1	0	0	0	1
2	Diabetes in the mother	Rural	0	0	0	0	0	0	0	0	0	0
		Urban	0	0	0	0	0	0	0	0	0	0
		Total	0	0	0	0	0	0	0	0	0	0
3	Genetic physical defect in the baby	Rural	0	0	1	0	0	0	0	0	0	1
		Urban	0	1	0	0	0	0	0	0	0	1
		Total	0	1	1	0	0	0	0	0	0	2
4	Infection in the mother Coxsackie virus	Rural	0	0	0	0	0	0	0	0	0	0
		Urban	0	0	0	0	0	0	0	0	0	0
		Total	0	0	0	0	0	0	0	0	0	0
5	Infection in the mother Cytomegalovirus	Rural	0	0	0	0	0	0	0	0	0	0
		Urban	0	1	3	4	0	0	0	0	0	8
		Total	0	1	3	4	0	0	0	0	0	8
6	Infection in the mother Flu	Rural	0	0	0	0	0	0	0	0	0	0
		Urban	0	0	0	0	0	0	0	0	0	0
		Total	0	0	0	0	0	0	0	0	0	0
7	Infection in the mother Herpes simplex	Rural	0	0	1	0	0	0	0	0	0	1
		Urban	0	0	3	3	1	1	0	0	0	8
		Total	0	0	4	3	1	1	0	0	0	9
8	Infection in the mother Leptospirosis	Rural	0	0	0	0	0	0	0	0	0	0
		Urban	0	0	0	0	1	0	0	0	0	1
		Total	0	0	0	0	1	0	0	0	0	1
9	Infection in the mother Lyme disease	Rural	0	0	0	0	0	0	0	0	0	0
		Urban	0	0	0	0	0	0	0	0	0	0
		Total	0	0	0	0	0	0	0	0	0	0
10	Infection in the mother Malaria	Rural	0	0	0	0	0	0	0	0	0	0
		Urban	0	0	0	0	0	0	0	0	0	0
		Total	0	0	0	0	0	0	0	0	0	0
11	Infection in the mother Parvovirus B19	Rural	0	0	0	0	0	0	0	0	0	0
		Urban	0	0	0	1	0	0	0	0	0	1
		Total	0	0	0	1	0	0	0	0	0	1
12	Infection in the mother Q fever	Rural	0	0	0	0	0	0	0	0	0	0
		Urban	0	0	0	0	0	0	0	0	0	0
		Total	0	0	0	0	0	0	0	0	0	0
13	Infection in the mother Rubella (German measles)	Rural	0	0	0	0	0	0	0	0	0	0
		Urban	0	0	0	0	0	0	0	0	0	0
		Total	0	0	0	0	0	0	0	0	0	0
14	Infection in the mother Toxoplasmosis	Rural	0	0	0	0	0	0	0	0	0	0
		Urban	0	0	0	0	0	0	0	0	0	0
		Total	0	0	0	0	0	0	0	0	0	0
15	Liver disorder in the mother (obstetric cholestasis)	Rural	0	0	0	0	0	0	0	0	0	0
		Urban	0	0	0	0	0	0	0	0	0	0
		Total	0	0	0	0	0	0	0	0	0	0
16	Not stated	Rural	0	0	1	1	1	0	0	0	0	3
		Urban	0	3	21	41	15	7	0	0	0	87
		Total	0	3	22	42	16	7	0	0	0	90
17	Pre-eclampsia	Rural	0	0	1	0	0	1	0	0	0	2
		Urban	0	0	0	2	1	1	0	0	0	4
		Total	0	0	1	2	1	2	0	0	0	6
18	Problem with umbilical cord	Rural	0	0	0	1	0	0	0	0	0	1
		Urban	0	0	0	0	0	0	0	0	0	0
		Total	0	0	0	1	0	0	0	0	0	1
19	Problems with Placenta	Rural	0	0	1	0	0	1	0	0	0	2
		Urban	0	1	1	0	0	0	0	0	0	2
		Total	0	1	2	0	0	1	0	0	0	4
20	State Total	Rural	0	4	50	55	39	19	0	0	0	167
		Urban	0	6	28	51	18	9	0	0	0	112
		Total	0	10	78	106	57	28	0	0	0	279

Graphs

BIRTH RATES OF HP BY DISTRICTS AS PER 2022(CRS)

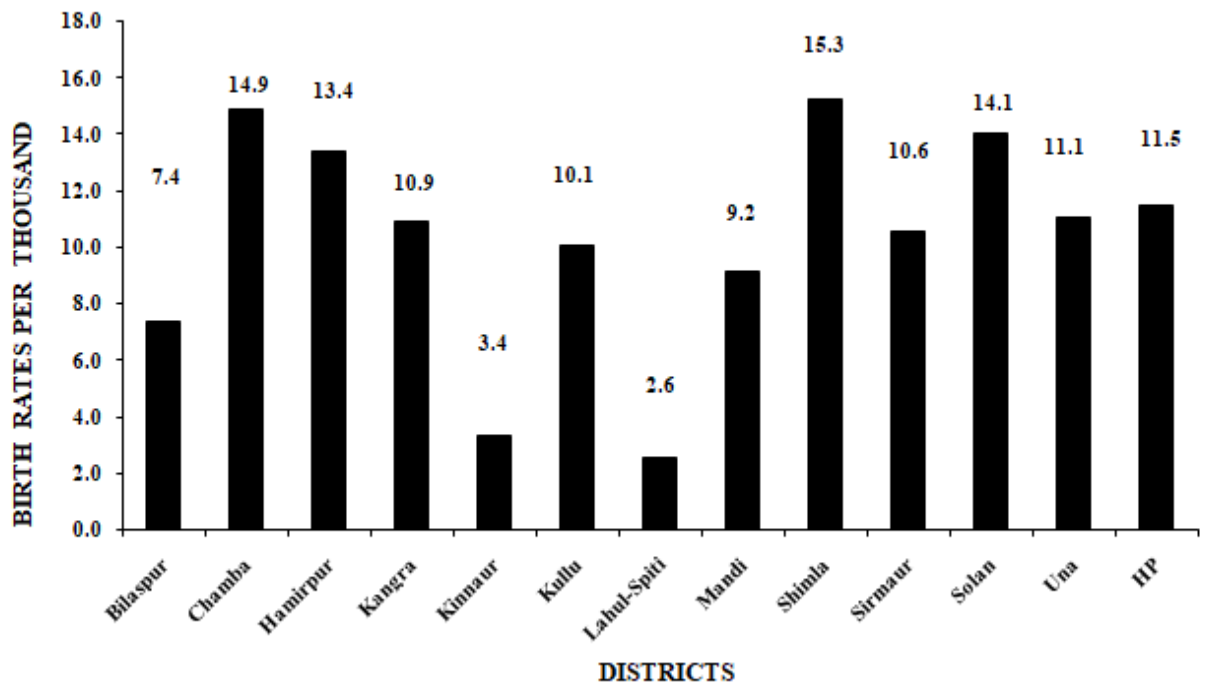

DEATH RATES OF HP BY DISTRICTS AS PER CRS 2022

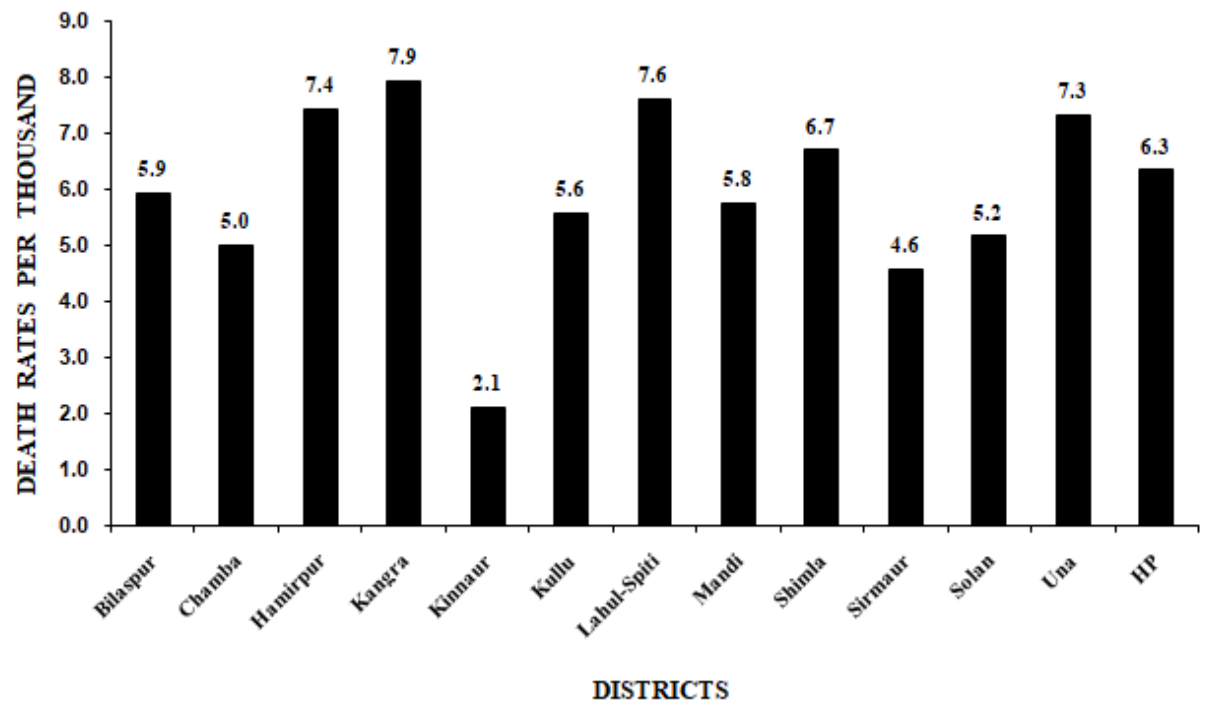

**DISTRICT-WISE SEX-RATIO AT BIRTH (CRS 2022)
HIMACHAL PRADESH**

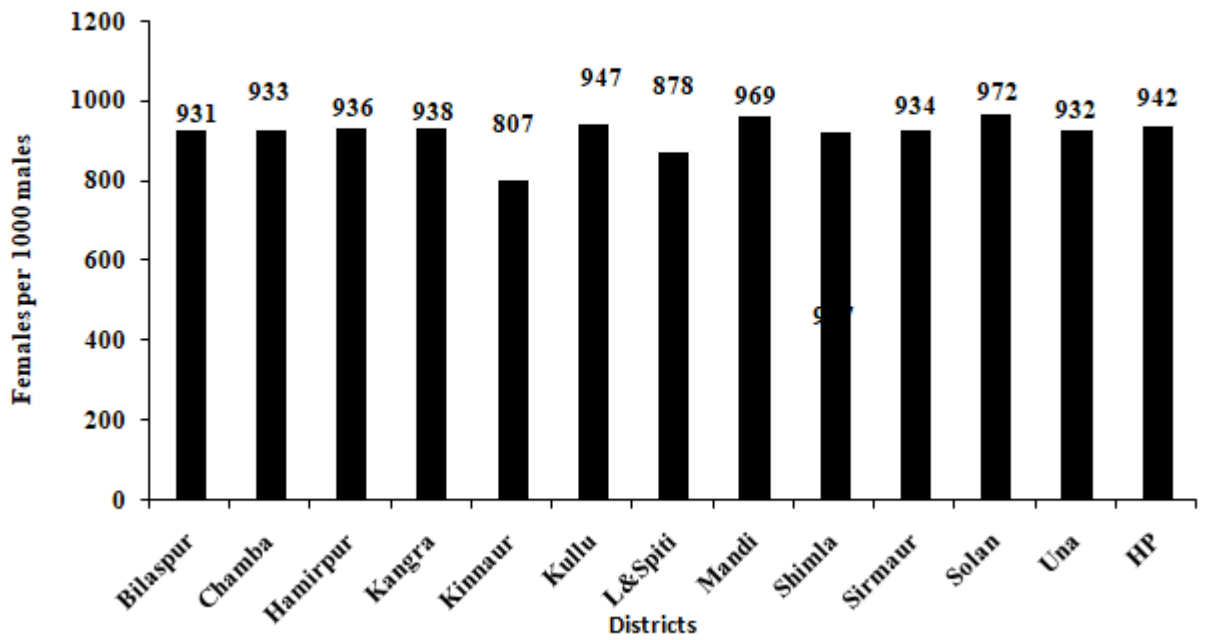

HIMACHAL PRADESH SEX- RATIO AT BIRTH

